For Research Use Only

ZBTB24 Polyclonal antibody

Catalog Number:27975-1-AP 1 Publications

proteintech®
Antibodies | ELISA kits | Proteins
www.ptglab.com

Basic Information

Catalog Number:
27975-1-AP

Size:
600 μg/ml

Source:
Rabbit

Isotype:
IgG

Immunogen Catalog Number:
AG24458

GenBank Accession Number:
BC036731

GeneID (NCBI):
9841

UNIPROT ID:
O43167

Full Name:
zinc finger and BTB domain containing 24

Calculated MW:
697 aa, 78 kDa

Observed MW:
80-85 kDa

Purification Method:
Antigen affinity purification

Recommended Dilutions:
WB 1:500-1:3000

Applications

Tested Applications:
WB, ELISA

Cited Applications:
IP, WB

Species Specificity:
Human

Cited Species:
human

Positive Controls:

WB : HeLa cells, Jurkat cells

Background Information

Notable Publications

Author	Pubmed ID	Journal	Application
Noriko Miyake	31839203	Am J Hum Genet	WB,IP

Storage

Storage:
Store at -20°C. Stable for one year after shipment.
Storage Buffer:
PBS with 0.02% sodium azide and 50% glycerol pH 7.3.
Aliquoting is unnecessary for -20°C storage

This product is exclusively available under Proteintech Group brand and is not available to purchase from any other manufacturer.

Selected Validation Data

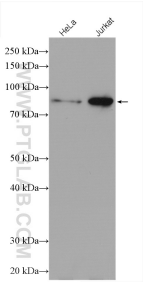

Various lysates were subjected to SDS PAGE followed by western blot with 27975-1-AP (ZBTB24 antibody) at dilution of 1:1500 incubated at room temperature for 1.5 hours.