proteintech™
Antibodies | ELISA kits | Proteins

引用文献:
Proteintech 成长的见证者

Publication Catalog:Defining Proteintech`s Success

ptglab.com

第五版

Antibodies · ELISA kits · Proteins

proteintech™
Antibodies | ELISA kits | Proteins

Proteintech 只做最值得您信赖的产品

抗体 · Antibodies

- 全蛋白优质抗原
- RNA 干扰技术验证
- 检测数据皆可追溯与重复
- 覆盖人类基因组 2/3 靶标

ELISA 试剂盒 · ELISA kits

- 多重技术鉴定精选抗体对
- NIBSC 标准品校正
- 检测天然样本
- 稳定性好 & 重复性强

蛋白 · Humankine® Active Proteins

- HumaXpress® 人源细胞表达系统专利
- 天然生物活性
- 无标签 & 无载体 & 无动物成分
- GMP 级别

文献是最好的口碑

超过 **50,000** 次的 SCI 文献引用

超过 **550** 次被 Cell、Nature、Science 文献引用

58 次产品引用文献荣登顶尖期刊封面

2019 AWARDS CiteAb
Rising star in immunology
Proteintech

2019 年获得 CiteAb
“免疫学 – 明日之星奖”

2016 AWARDS CiteAb
Most exciting antibody validation initiative: Proteintech
CATEGORY SPONSORED BY FIOCRResearch Open for Science

2016 年获得 CiteAb
“最佳抗体验证开拓奖”

ISO 9001 SGS ISO 13485 SGS

2014 年获得 ISO9001 及
ISO13485 认证

Proteintech 抗体引用文献
58 次荣登顶尖期刊封面

已完成针对人类基因组 2/3 靶标的抗体
超过 **50000** 次 SCI 文献引用

TDP-43 抗体 (货号：10782-2-AP)

2006 年宾夕法尼亚大学的研究人员使用该抗体首次发现TDP-43蛋白由细胞核转移至胞浆，并在胞浆形成不溶的聚集物是肌萎缩侧索硬化(ALS)和额颞叶痴呆(FTD)特有的病理表现 (PMID:17023659)。
自此 TDP-43 成为这两类疾病的特征性病理蛋白，该抗体的应用对于阐明疾病的病理机制，以及病理分型具有重要意义。

DACH1抗体 (货号：10914-1-AP)

2009年PhilippKoch 使用该抗体首次发现DACH1可以作为一种具有更广谱的分化潜能的新型干细胞 (neuralrosettecells)的鉴定标记物蛋白 (PMID:19218428)。

目 录 Contents

抗 体

Loading control and tag antibodies
内参及标签抗体 **04**

Organelle and subcellular markers
细胞器和亚细胞标记物 **06**

Mitochondria
线粒体 **08**

Apoptosis
细胞凋亡 **10**

Autophagy
细胞自噬 **12**

Stem Cell
干细胞 **14**

Tumor Biomaker
肿瘤标记物 **15**

Immunology
免疫学 **16**

Neuroscience
神经生物学 **18**

Cardiovascular research
心血管研究 **19**

Endocrinology & Metabolism
内分泌与代谢 **20**

ELISA 试剂盒 **21**

Humankine® 活性蛋白 **22**

文献引用产品列表

抗体 **23**

Humankine® 活性蛋白 **74**

ELISA 试剂盒 **75**

内参及标签抗体 Loading control and tag antibodies

内参抗体

GAPDH Antibody

1551 Publications

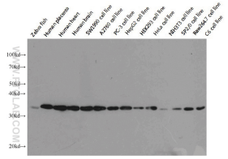

Lysate：various tissues
Dilution：1:10000
货号：60004-1-Ig

Selected Citations：

1.Neuron.2019 Jul 17;103(2):309-322.e7.
2.Nat Nanotechnol. 2019 Jul;14(7):719-727.
3.Cell Res. 2019 Jul;29(7):533-547.
4.Nat Commun.2019 Jun 28;10(1):2882.
5.Cell.2019 Jun 27;178(1):107-121.e18.

标签抗体

6*His, His-Tag Antibody

146 Publications

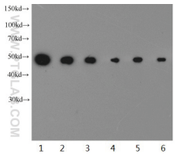

Lysate：6*His-tagged fusion protein
Dilution：1:5000-1:160000
货号：66005-1-Ig

Selected Citations：

1.Nature.2019 Jul;571(7763):127-131.
2.Sci Adv. 2019 Mar 13;5(3):eaau7887.
3.Nat Commun. 2019 Mar 1;10(1):991.
4.J Clin Invest.2019 Jan 2;129(1):252-267.
5.Nature. 2018 Apr;556(7700):255-258.

免疫印迹 Western blot

β -actin Antibody

KD/KO validated **528 Publications**

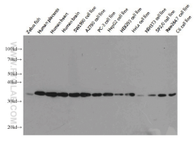

Lysate：various tissues
Dilution：1:20000
货号：66009-1-Ig

免疫沉淀 Immunoprecipitation

β -tubulin Antibody

48 Publications

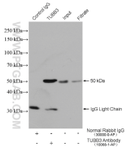

Lysate：HEK293
Dilution：1:5000
(detection：10068-1-AP)
货号：10068-1-AP

特异性验证 RNA Interference

PCNA Antibody

KD/KO validated **176 Publications**

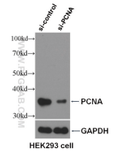

Lysate：si-control and si-PCNA transfected HEK293
Dilution：1:10000
货号：10205-2-AP

免疫荧光 Immunofluorescence

COXIV Antibody

88 Publications

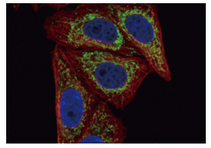

Cells：HepG2
COXIV antibody (11242-1-AP，Green)
α-tubulin antibody (66031-1-Ig，Red)

Vinculin Antibody

4 Publications

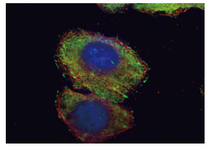

Cells：HepG2
Vinculin antibody (26520-1-AP，Green)
α-tubulin antibody (66031-1-Ig，Red)

Lamin A/C Antibody

43 Publications

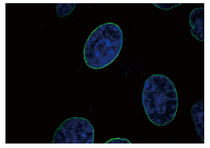

Cells：HepG2
货号：10298-1-AP

抗体列表

	适用范围	名称	分子量	抗体类型	货号	应用	WB推荐稀释比	文献
内参抗体	胞浆或全细胞	GAPDH	36 kDa	鼠单抗	60004-1-Ig	WB, IP, IHC, IF, FC	1:5000-1:50000	1596
				兔多抗	10494-1-AP	WB, IP, IHC, IF, FC, CoIP	1:10000-1:40000	1168
		β-Actin	42 kDa	鼠单抗	66009-1-Ig	WB, IP, IHC, IF, FC	1:5000-1:50000	528
				兔多抗	20536-1-AP	WB, IHC, IF	1:5000-1:15000	402
		α-Tubulin	50-55 kDa	鼠单抗	66031-1-Ig	WB, IP, IHC, IF, FC	1:2000-1:10000	127
				兔多抗	11224-1-AP	WB, IP, IHC, IF, FC	1:800-1:8000	219
		β-Tubulin	50-55 kDa	鼠单抗	66240-1-Ig	WB, IP, IHC, IF	1:20000-1:100000	32
				兔多抗	10094-1-AP	WB, IP, IHC, IF, FC, CoIP	1:500-1:2000	111
		Vinculin	117 kDa	鼠单抗	66305-1-Ig	WB, IHC, IF, FC	1:2000-1:20000	13
	细胞核膜	Lamin A/C	65-75 kDa	兔多抗	10298-1-AP	WB, IP, IF, FC	1:1000-1:6000	43
		Lamin B1	66-72 kDa	鼠单抗	66095-1-Ig	WB, IP, IHC, IF, FC	1:5000-1:50000	50
				兔多抗	12987-1-AP	WB, IP, IHC, IF, FC, CHIP	1:1000-1:6000	208
	细胞核	TBP	33-43 kDa*	鼠单抗	66166-1-Ig	WB, IP, IHC, IF, FC	1:2000-1:16000	3
				兔多抗	22006-1-AP	WB, IP, IHC, IF	1:500-1:3000	23
		PCNA	36 kDa	鼠单抗	60097-1-Ig	WB, IP, IHC, IF, FC	1:5000-1:50000	17
				兔多抗	10205-2-AP	WB, IP, IHC, IF, FC	1:2000-1:10000	176
		Histone-H3	15-17 kDa	兔多抗	17168-1-AP	WB, IHC, IF	1:1000-1:6000	136
		YY1	65-70 kDa	鼠单抗	66281-1-Ig	WB, IP, IHC, IF	1:5000-1:50000	8
				兔多抗	22156-1-AP	WB, IP, IHC	1:500-1:2000	2
	膜蛋白	ATP1A1	97-110 kDa	兔多抗	14418-1-AP	WB, IP, IHC, IF	1:500-1:1000	25
				兔多抗	55187-1-AP	WB, IHC, IF, FC	1:1000-1:4000	2
	线粒体	VDAC1/Porin	31-37 kDa	鼠单抗	66345-1-Ig	WB, IHC	1:5000-1:50000	2
				兔多抗	10866-1-AP	WB, IP, IHC, IF	1:500-1:3000	47
		COX4I1	17-20 kDa	鼠单抗	66110-1-Ig	WB, IHC, IF, FC	1:2000-1:8000	-
				兔多抗	11242-1-AP	WB, IP, IHC, IF, FC	1:5000-1:50000	88
		COX4I2	17-20 kDa	兔多抗	11463-1-AP	WB, IP, IHC, IF	1:500-1:3000	10
	细胞增殖	BrdU	—	鼠单抗	66241-1-Ig	IHC, IF	—	13
	全血/血浆/血清	Transferrin	77 kDa	鼠单抗	66171-1-Ig	WB, IHC	1:2000-1:20000	-
				兔多抗	17435-1-AP	WB, IHC, IF	1:200-1:1000	8
		Albumin	66 kDa	鼠单抗	66051-1-Ig	WB, IP, IHC, IF	1:5000-1:50000	3
				兔多抗	16475-1-AP	WB, IP, IHC, IF	1:5000-1:50000	19

*TBP在人类是37-43 kDa，在小鼠和大鼠中是33-36 kDa

	名称	抗体类型	货号	应用	WB推荐稀释比	文献
标签抗体	6*His, His-tag	鼠单抗	66005-1-Ig	WB, IP, IF, FC	1:5000-1:50000	145
		兔多抗	10001-0-AP	WB	1:500-1:2000	8
	Flag tag	鼠单抗	66008-3-Ig	WB, IP, IF	1:1000-1:5000	2
		兔多抗	20543-1-AP	WB, IP, IHC, IF, FC, CoIP	1:200-1:1000	74
	GFP tag	鼠单抗	66002-1-Ig	WB, IP, IF	1:2000-1:16000	102
		兔多抗	50430-2-AP	WB, IP, IHC, IF	1:1000-1:4000	136
	GST tag	鼠单抗	66001-2-Ig	WB, IP, IF	1:5000-1:50000	2
		兔多抗	10000-0-AP	WB, IP, FC	1:1000-1:4000	43
	HA tag	鼠单抗	66006-2-Ig	WB, IP	1:10000-1:100000	5
		兔多抗	51064-2-AP	WB, IP, IF	1:1000-1:8000	71
	MYC tag	鼠单抗	60003-2-Ig	WB, IP, IF	1:2000-1:10000	16
		兔多抗	16286-1-AP	WB, IP, IF	1:1000-1:8000	21
	V5 tag	兔多抗	14440-1-AP	WB, IP	1:2000-1:20000	2
	S1 tag	鼠单抗	66165-1-Ig	WB	1:5000-1:50000	-
	MBP tag	鼠单抗	66003-1-Ig	WB, IP, IF	1:1000-1:8000	6
		兔多抗	15089-1-AP	WB	1:1000-1:6000	5
	Human IgG	兔多抗	10284-1-AP	WB	1:2000-1:20000	-

	适用范围	名称	货号	应用	WB推荐稀释比	文献
标记内参/标签抗体	HRP标记内参抗体	HRP-anti GAPDH	HRP-60004	WB	1:5000-1:50000	96
		HRP-anti β-Actin	HRP-66009	WB	1:2000-1:50000	-
		HRP-anti α-Tubulin	HRP-66031	WB	1:2000-1:16000	19
		HRP-anti β-Tubulin	HRP-66240	WB	1:2000-1:16000	-
	HRP标记标签抗体	HRP-anti 6*His, His-tag	HRP-66005	WB	1:5000-1:50000	19
		HRP-anti GFP tag	HRP-66002	WB	1:5000-1:50000	1
		HRP-anti GST tag	HRP-66001	WB	1:5000-1:50000	1
		HRP-anti Flag tag	HRP-66008	WB	1:5000-1:50000	1
	荧光标记内参抗体	CoraLite594-Conjugated Beta Actin	CL594-66009	IF	—	-
		CoraLite488-Conjugated Beta Actin	CL488-66009	IF, FC	—	-
		CoraLite594-Conjugated Alpha Tubulin	CL594-66031	IF	—	-
		CoraLite488-Conjugated Alpha Tubulin	CL488-66031	IF	—	-

	名称	货号	应用	WB 推荐稀释比	文献
同型对照抗体	Mouse IgG1 isotype control	66360-1-Ig	WB, FC	1:500-1:2000	-

细胞器和亚细胞标记物 Organelle and subcellular markers

细胞器标记物抗体是细胞生物学肿常用的研究工具。通过免疫荧光检测可观察细胞器的形态结构，理解蛋白定位并探究其功能。此外，在细胞器分离提取物的 western blot 研究中也常常用作阳性对照。

线粒体 Mitochondria

COXIV Antibody

88 Publications

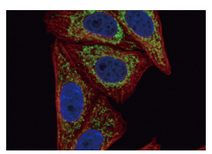

Cells：HepG2
COXIV antibody (11242-1-AP，Green)
α -tubulin antibody (66031-1-Ig，Red)

内质网 Endoplasmic reticulum

Calnexin Antibody

44 Publications

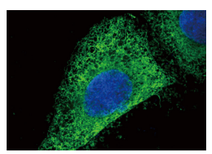

Cells：HepG2
货号：10427-2-AP

纤毛 Cilia

ARL13B Antibody

KD/KO validated **251 Publications**

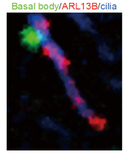

Tissue：Mouse embryonic fibroblasts
货号：17711-1-AP

过氧化物酶体 Peroxisome

PEX14 Antibody

19 Publications

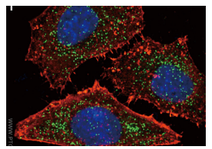

Cells：HepG2
PEX14 antibody (10594-1-AP，Green)
β-actin antibody (66009-1-Ig，Red)

细胞小体 Cellular bodies

EIF3D Antibody

8 Publications

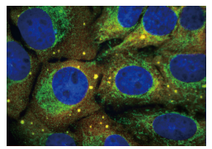

Cells：U2OS
EIF3D antibody (10219-1-AP，Green)

溶酶体 Lysosome

LAMP1 Antibody

KD/KO validated **3 Publications**

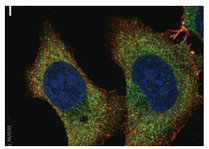

Cells：HepG2
LAMP1 antibody (55273-1-AP，Green)
β-actin antibody (66009-1-Ig，Red)

核糖体 Ribosome

RPL4 Antibody

10 Publications

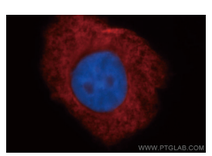

Cells：HepG2
货号：11302-1-AP

中心体 Centriole

CEP250 Antibody

15 Publications

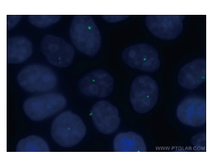

Cells：Hela
货号：14498-1-AP

细胞链接 Cellular junction

ZO-1 Antibody

129 Publications

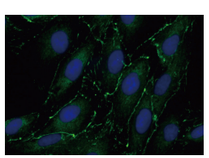

Cells：HUVEC
货号：21773-1-AP

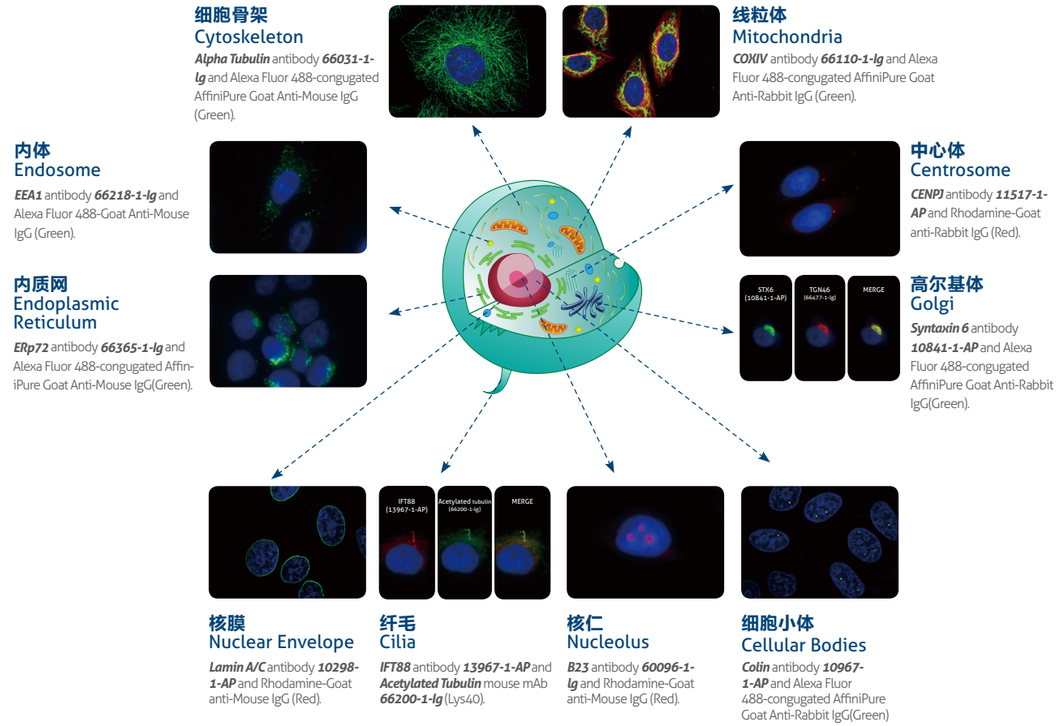

部分文献引用抗体

细胞器	抗体名称	货号	适用物种	检测应用	文献
线粒体 (Mitochondria)	AIF	17984-1-AP	human,mouse,rat	WB, IP, IHC, IF, ELISA	21
	COXIV	11242-1-AP	human,mouse,rat	WB, IP, IHC, IF, FC, ELISA	86
	CPS1	18703-1-AP	human,mouse,rat	WB, IF, ELISA	4
	Prohibitin	10787-1-AP	human,mouse,rat	WB, IHC, IF, ELISA	10
	SMCR7L	20164-1-AP	human,mouse,rat	WB, IP, IF, ELISA	27
	VDAC1	10866-1-AP	human,mouse,rat	WB, IP, IHC, IF, ELISA	47
内质网 (Endoplasmic Reticulum)	Calnexin	10427-2-AP	human,mouse,rat	WB, IHC, IF, FC, ELISA	44
	calreticulin	10292-1-AP	human,mouse,rat	WB, IHC, IF, ELISA	17
	ERp57/ ERp60	15967-1-AP	human,mouse,rat	WB, IP, IHC, IF, FC, ELISA	17
	ERp72	14712-1-AP	human,mouse,rat	WB, IP, IHC, IF, ELISA	9
	ERp72	66365-1-Ig	human	WB, IHC, IF, ELISA	1
	GRP78/BIP	11587-1-AP	human,mouse,rat	WB, IP, IHC, IF, FC, ELISA	138
	GRP94	14700-1-AP	human,mouse,rat	WB, IP, IHC, IF, FC, ELISA	10
	GRP94	60012-2-Ig	human	WB, IHC, IF, ELISA	1
	PDI	11245-1-AP	human,mouse,rat	WB, IP, IHC, IF, FC, ELISA	15
高尔基体 (Golgi)	GOLGA2	11308-1-AP	human	WB, IHC, IF, FC, ELISA	19
	GORASP2	10598-1-AP	human,mouse,rat	WB, IP, IHC, IF, ELISA	25
	Syntaxin 6	10841-1-AP	human,mouse,rat	WB, IP, IHC, IF, ELISA	6
	TGOLN2	13573-1-AP	human	WB, IP, IF, ELISA	1
细胞核膜 (Nuclear Envelope)	Lamin A/C	10298-1-AP	human,mouse,rat	WB, IP, IF, FC, ELISA	43
	Lamin B1	12987-1-AP	human,mouse,rat	WB, IP, IHC, IF, FC, ELISA	207
	Lamin B1	66095-1-Ig	human,mouse,rat	WB, IP, IHC, IF, FC, ELISA	48
细胞核仁 (Cell Nucleolus)	FBL	16021-1-AP	human,mouse,rat	WB, IP, IF, ELISA	3
	NOP2	10448-1-AP	human,mouse,rat	WB, IHC, IF, ELISA	2
细胞骨架 (Cytoskeleton)	alpha Tubulin	66031-1-Ig	human,mouse,rat, dog	WB, IP, IHC, IF, FC, ELISA	127
	beta Tubulin	66240-1-Ig	human,mouse,rat	WB, IP, IHC, IF, ELISA	32
	vimentin	10366-1-AP	human,mouse,rat	WB, IHC, IF, FC, ELISA	254
纤毛 (Cilia)	acetylated Tubulin(Lys40)	66200-1-Ig	human,mouse,rat	WB, IHC, IF, ELISA	14
	IFT88	13967-1-AP	human,mouse,rat	WB, IP, IHC, IF, ELISA	173

细胞器	抗体名称	货号	适用物种	检测应用	文献
细胞连接 (Cellular Junction)	E-cadherin	20874-1-AP	human,mouse,rat	WB, IP, IHC, IF, FC, ELISA	292
	E-cadherin	60335-1-Ig	human	WB, IHC, IF, ELISA	10
	N-cadherin	22018-1-AP	human,mouse,rat	WB, IP, IHC, IF, FC, ELISA	105
	N-cadherin	66219-1-Ig	human,mouse,rat	WB, IHC, IF, ELISA	10
	ZO-1	21773-1-AP	human,mouse,rat	WB, IP, IF, FC, ELISA	128
	ZO-1	66452-1-Ig	human	WB, IHC, IF, ELISA	1
核糖体 (Ribosome)	RPL4	11302-1-AP	human,mouse,rat	WB, IP, IHC, IF, ELISA	10
中心体 (Centrosome)	CENPJ	11517-1-AP	human,mouse,rat	WB, IF, ELISA	29
	Centrin 1	12794-1-AP	human	WB, IF, ELISA	11
	CEP250/ CNAP1	14498-1-AP	human	WB, IP, IHC, IF, ELISA	15
	CP110	12780-1-AP	human,mouse,rat	WB, IP, IHC, IF, FC, ELISA	62
外泌体 (Exosome)	CD9	20597-1-AP	human	WB, IHC, FC, ELISA	18
	CD9	60232-1-Ig	human,rat	WB, IHC, ELISA	1
	TSG101	14497-1-AP	human,mouse,rat	WB, IP, IHC, IF, FC, ELISA	42
溶酶体 (Lysome)	lamp1	55273-1-AP	human	WB, IF, ELISA	3
	lamp2	27823-1-AP	human	WB, IHC, ELISA	2
	lamp2	66301-1-Ig	human,mouse	WB, IHC, IF, ELISA	1
过氧化物酶体 (Peroxisome)	Catalase	21260-1-AP	human,mouse,rat	WB, IHC, IF, ELISA	29
	Catalase	66765-1-Ig	human,mouse,rat	WB, IHC, IF, ELISA	2
	PEX1	13669-1-AP	human,mouse,rat	WB, IHC, IF, ELISA	6
	pex14	10594-1-AP	human,mouse	WB, IP, IHC, IF, FC, ELISA	19
	PEX5	12545-1-AP	human,mouse,rat	WB, IP, IHC, IF, FC, ELISA	4
内体 (Endosome)	Caveolin-1	16447-1-AP	human,mouse,rat	WB, IP, IHC, ELISA	23
	RAB11A/B	15903-1-AP	human,mouse	WB, IP, IHC, IF, ELISA	15
	RAB5A	11947-1-AP	human,mouse,rat	WB, IP, IHC, IF, ELISA	11
细胞小体 (Cellular Bodies)	BMI1	10832-1-AP	human,mouse	WB, IP, IHC, IF, ELISA	9
	Coilin	10967-1-AP	human,mouse,rat	WB, IP, IHC, IF, FC, ELISA	8

线粒体 Mitochondria

线粒体是存在于真核生物中的一种重要的细胞器，它不仅是细胞能量代谢的中心，而且在很多生命活动中发挥信号枢纽的作用，包括细胞凋亡和自噬、钙离子稳态调节、活性氧信号转导等。线粒体功能缺陷和信号紊乱与很多重大疾病密切相关，包括癌症、神经退行性疾病、代谢紊乱、心肌病等。

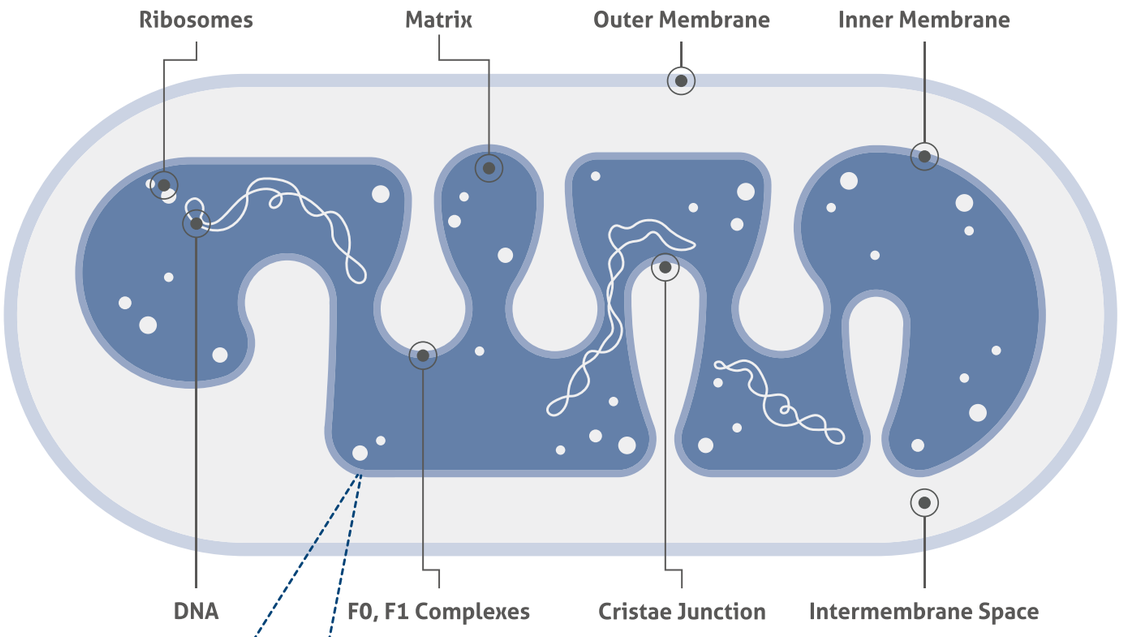

▲线粒体结构模式图

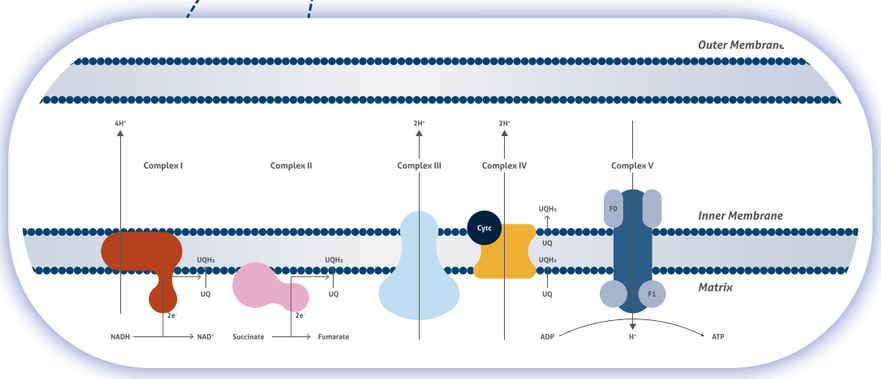

▲线粒体呼吸链复合物（Mitochondrial Respiratory Complexes）

线粒体标记物 Mitochondria Marker

线粒体是具有双层膜结构的细胞器，它由外至内是由线粒体外膜、线粒体膜间隙、线粒体内膜和线粒体基质四个功能区组成。追踪特定蛋白的亚细胞定位是研究线粒体功能的重要手段，利用线粒体标记物抗体可以很好的研究线粒体的不同功能区。

COXIV Antibody

88 Publications

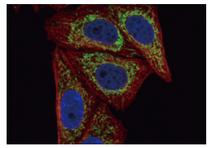

Cells：HepG2
COXIV antibody (11242-1-AP，Green)
α-tubulin antibody (66031-1-Ig，Red)

CPT1A Antibody

KD/KO validated　72 Publications

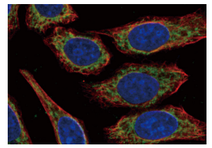

Cells：HepG2
CPT1A antibody (15184-1-AP，Green)
KRT18 antibody (66187-1-AP，Red)

TOM20 Antibody

KD/KO validated　71 Publications

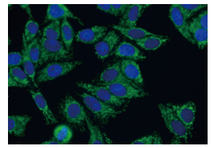

Cells：HepG2
货号：11802-1-AP

线粒体呼吸链复合物 Mitochondrial Respiratory Complexes

线粒体呼吸链是氧化磷酸化正常进行的核心所在，它包含四个负责电子转移的呼吸复合物，它们分别是复合物 I-IV，并定位在线粒体内膜嵴的结构上，每个部分在氧化磷酸化反应中都能催化电子的转移，最后在复合物 V 的作用下合成 ATP。

MTCO2 Antibody

KD/KO validated　29 Publications

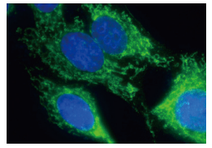

Cells：HepG2
货号：55070-1-AP

SDHA Antibody

18 Publications

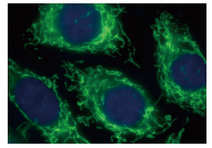

Cells：HepG2
货号：14865-1-AP

NDUFS1 Antibody

16 Publications

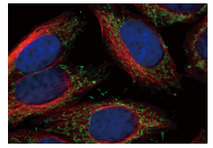

Cells：Hela
NDUFS1 antibody (12444-1-AP，Green)
α-tubulin antibody (66031-1-Ig，Red)

线粒体蛋白转运 Mitochondrial Protein Import

线粒体内有 1000 多种蛋白质，除了 13 种由线粒体 DNA 编码的蛋白质外，其它都是由核 DNA 编码，经胞质核糖体合成后转运进入线粒体。

Tim23 Antibody

23 Publications

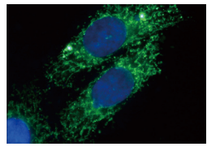

Cells：HepG2
货号：11123-1-AP

TOM40 Antibody

KD/KO validated　19 Publications

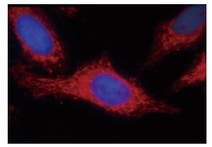

Cells：HepG2
货号：18409-1-AP

TOM70 Antibody

KD/KO validated　11 Publications

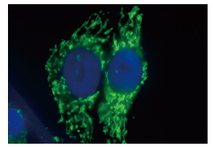

Cells：HepG2
货号：14528-1-AP

细胞凋亡 Apoptosis

细胞凋亡是为了维持内环境稳定，由基因控制的细胞自主有序的死亡。该课题获得了 2002 年诺贝尔生理学或医学奖。凋亡涉及一系列基因的激活、表达以及调控等，如 Caspase 家族、BCL-2 家族、癌基因如 C-myc、抑癌基因 p53 等。

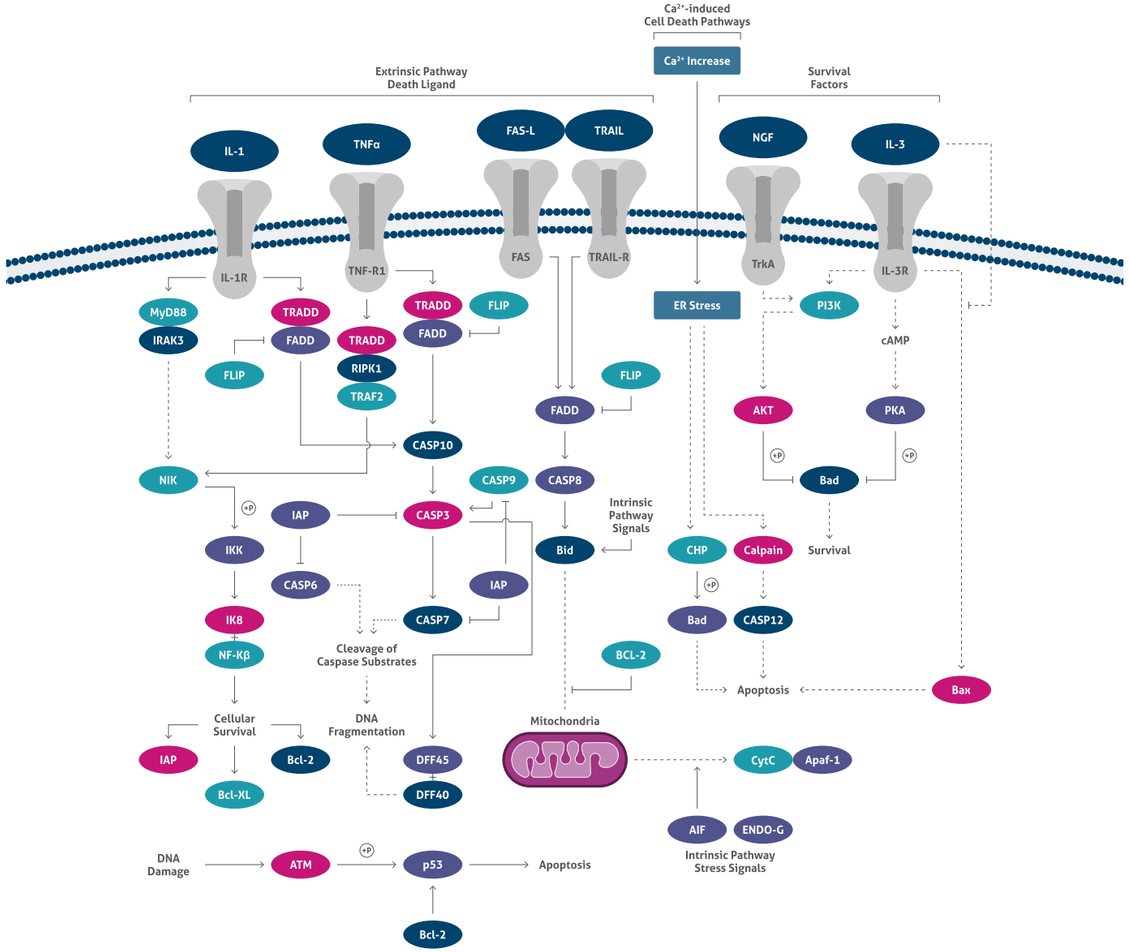

▲细胞凋亡信号通路

Caspase 家族

作为凋亡机制中重要的效应成分， Caspase 家族参与多种与凋亡有关的生理和病理过程。Caspase 分为三大类：凋亡启动因子（apoptotic initiators）、凋亡执行因子（apoptotic executioners）和炎症介导因子（inflammatory mediators），构成了级联放大效应。

Caspase 3 Antibody

KD/KO validated | 9 Publications

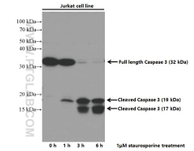

Cells：Untreated and Staurosporine treated Jurkat
货号：66470-2-Ig

Caspase 7 Antibody

KD/KO validated | 7 Publications

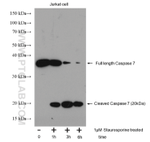

Cells：Untreated and Staurosporine treated Jurkat
货号：27155-1-AP

Caspase 9 Antibody

220 Publications

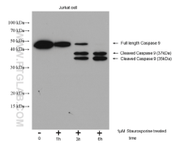

Cells：Untreated and Staurosporine treated Jurkat
货号：10380-1-AP

BCL2 家族

Bcl-2 蛋白家族是细胞凋亡的关键性调节因子。Bcl-2 家族分为抗凋亡和促凋亡两个亚族，他们的相互作用对细胞凋亡信号传导起调控作用。

BCL2 Antibody

KD/KO validated | 22 Publications

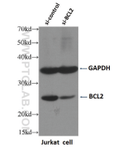

Cells：si-control and si-BCL2 transfected Jurkat
货号：60178-1-Ig

BID Antibody

KD/KO validated | 23 Publications

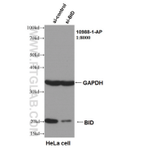

Cells：si-control and si-BID transfected Hela
货号：10988-1-AP

BAX Antibody

26 Publications

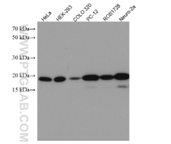

Lysate：various tissues
货号：60267-1-Ig

死亡受体 Death Receptors

死亡受体是细胞表面一类能结合胞间凋亡刺激分子，并将信号传递至胞内引起细胞凋亡的受体。死亡受体被各自的配体激活后，启动信号转导，导致特异的接头蛋白的募集和 Caspase 级联反应的激活，从而使细胞发生凋亡。

FAS/CD95 Antibody

KD/KO validated | 36 Publications

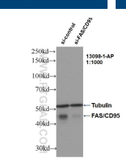

Cells：si-control and si-FAS transfected Jurkat
货号：13098-1-AP

TNF Alpha Antibody

KD/KO validated | 73 Publications

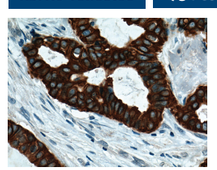

Tissue：human breast cancer
货号：60291-1-Ig

TNFR1 Antibody

1 Publications

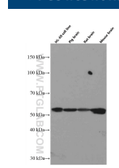

Lysate：various tissues
货号：60192-1-Ig

细胞自噬 Autophagy

自噬是细胞内的一种“自食”现象。细胞自噬是指膜包裹部分胞质和细胞内需降解的细胞器、蛋白质等形成自噬体，并与内涵体形成所谓的自噬内涵体，最后与溶酶体融合形成自噬溶酶体，降解其所包裹的内容物，以实现细胞稳态和细胞器的更新。在哺乳动物的自噬泡形成过程中，由 Atg3、Atg5、Atg7、Atg10、Atg12 和 LC3 参与组成的两条泛素样蛋白加工修饰过程： Atg12 结合过程和 LC3 修饰过程起着至关重要的作用。

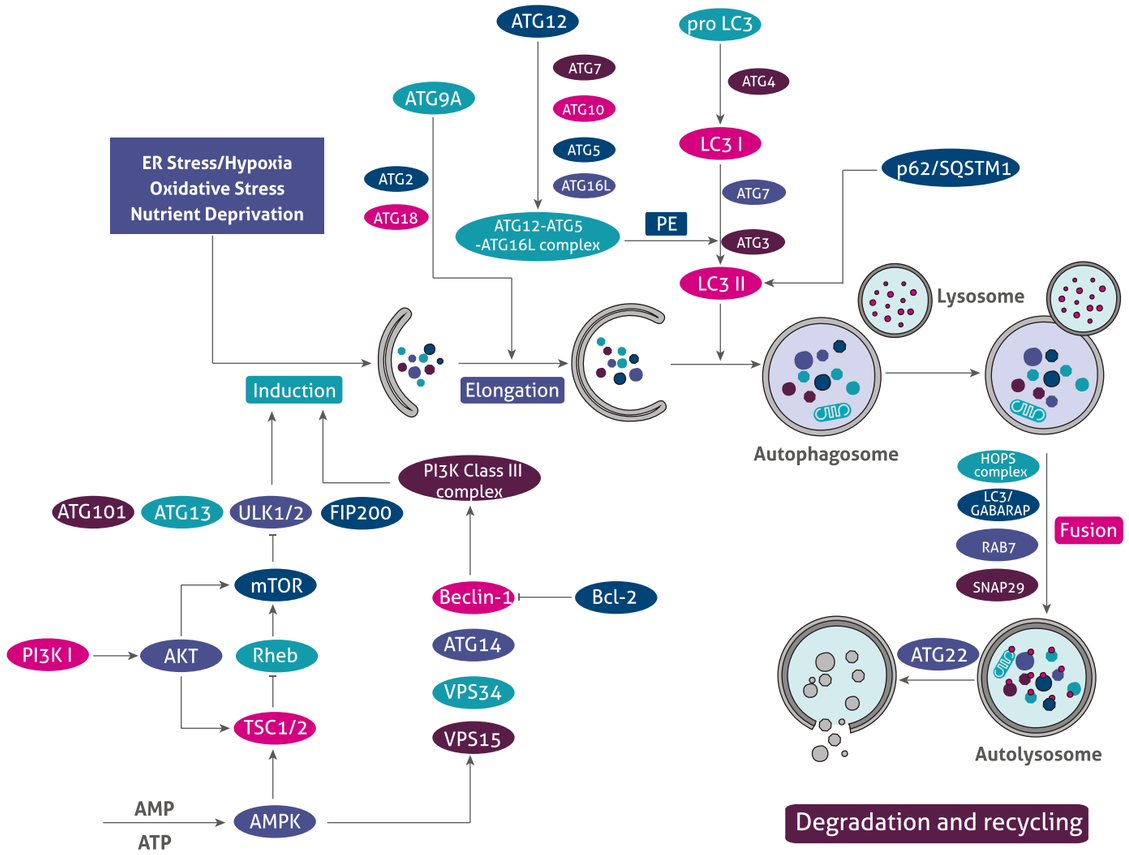

▲细胞自噬信号通路图

自噬相关抗体

Beclin1、LC3 和 P62 是参与自噬过程的三个主要蛋白，Beclin1 在自噬的启动阶段发挥了重要作用，其与 VPS34、ATG14 形成三具体，不断募集自噬相关蛋白，启动自噬；在 ATG4 作用下，LC3 前提被加工成可溶性 LC3-I，后者在 ATG7 和 ATG3 作用下与磷脂酰乙醇胺（PE）连接成脂溶性的 LC3-II-PE，参与自噬溶酶体形成；定位于细胞质中的 P62 与经泛素化的蛋白结合，P62 蛋白再与 LC3-II 结合形成复合物，在溶酶体内降解。在细胞自噬过程中，LC3 和 P62 通常联用来判断自噬发生，自噬发生后 LC3-1(18 kDa) 经过剪切和修饰成为 LC3-II(16 kDa) 出现，P62 表达水平会降低。

LC3 Antibody

78 Publications

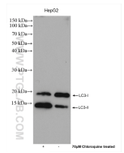

Lysate：Chloroquine treated and untreated HepG2
货号：14600-1-AP

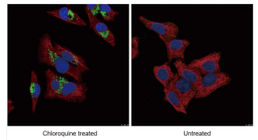

Cells：Chloroquine treated and untreated HepG2
LC3 antibody （14600-1-AP，Green）
Cytokeratin 19 （60187-1-Ig，red）

Beclin 1 Antibody

KD/KO validated　171 Publications

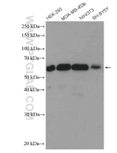

Lysate：various tissues
货号：11306-1-AP

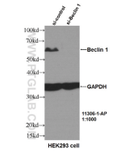

Cells：si-Control and si-Beclin 1 transfected HEK293
货号：11306-1-AP

p62/SQSTM1 Antibody

KD/KO validated　244 Publications

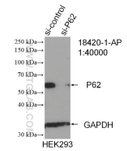

Lysate：sh-Control and sh-P62/ SQSTM1 transfected HEK-293
货号：18420-1-AP

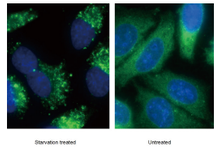

Cells： Starvation treated and untreated HepG2
货号：18420-1-AP

p62/SQSTM1 Antibody

KD/KO validated　5 Publications

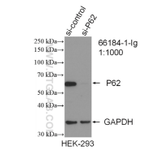

Lysate：sh-Control and sh-P62/ SQSTM1 transfected HEK-293
货号：66184-1-Ig

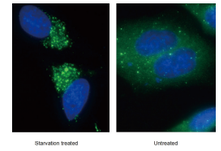

Cells：Starvation treated and untreated HepG2
货号：66184-1-Ig

ATG5 Antibody

KD/KO validated　56 Publications

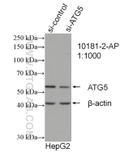

Lysate：sh-Control and sh-ATG5 transfected HepG2
货号：10181-2-AP

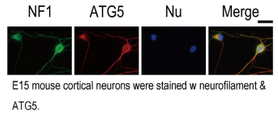

Cells：E15 mouse cortical neurons
货号：10181-2-AP

ATG5 Antibody

KD/KO validated　1 Publications

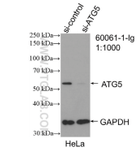

Lysate：sh-Control and sh-ATG5 transfected HeLa
货号：60061-1-Ig

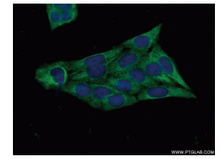

Cells：HeLa
货号：60061-1-Ig

干细胞 Stem Cell

干细胞是胚胎及某些器官中具有自我复制和多向分化潜能的原始细胞，是重建、修复病损或衰老组织、器官功能的理想种子细胞。干细胞的研究与应用几乎涉及所有生命科学和生物医学领域，是当今生命科学领域的热点和重点。

LIN28 Antibody

KD/KO validated　36 Publications

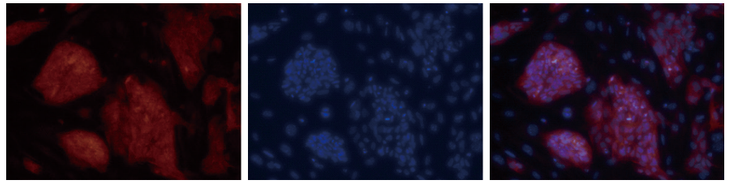

Cells：human embronic stem cells
货号：11724-1-AP

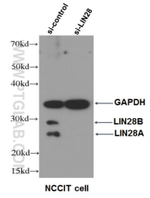

Lysate：si-control and si-LIN28 transfected NCCIT
货号：11724-1-AP

SOX2 Antibody

KD/KO validated　51 Publications

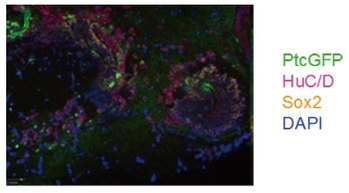

Tissue：the midbrain of zebrafish by Dr.Caroline
货号：11064-1-AP

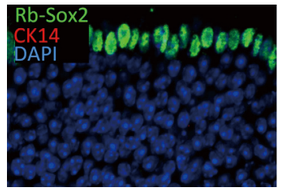

Tissue：adult mouse olfactory epithelium
货号：11064-1-AP

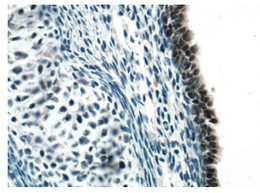

Tissue：mouse embryo
货号：11064-1-AP

KLF4 Antibody

KD/KO validated　34 Publications

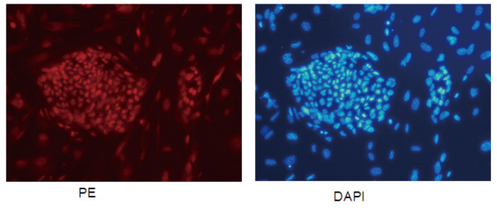

Cells：human embronic stem cells
货号：11880-1-AP

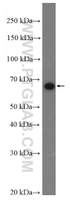

Cells：A431
货号：11880-1-AP

肿瘤标记物 Tumor Biomaker

肿瘤标记物是由肿瘤组织特异性表达或者分泌的，正常组织不表达或者低表达，能反映肿瘤发生、发展，监测肿瘤对治疗反应的一类物质。利用肿瘤标记物相关抗体，可以很好的完成对肿瘤的预防，鉴别和诊断等工作，从而进行有针对性的治疗工作。

★ PAX8 是卵巢浆液性癌，透明细胞癌和甲状腺癌标记物

PAX8 Antibody

KD/KO validated　255 Publications

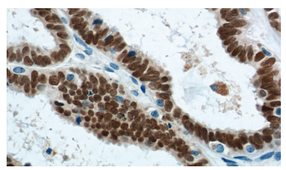

Tissue：human ovary tumor
货号：10336-1-AP

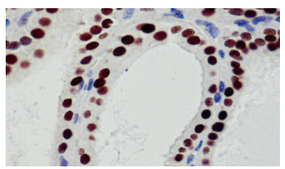

Tissue：human thyroid cancer
货号：10336-1-AP

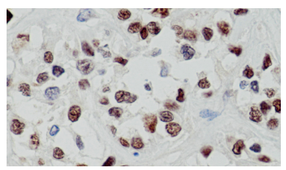

Tissue：human renal cell carcinoma
货号：10336-1-AP

★ Vimentin 是间叶源性标记物，主要用于间叶来源的恶性肿瘤检测

Vimentin Antibody

KD/KO validated　261 Publications

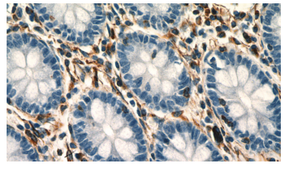

Tissue：human colon
货号：10366-1-AP

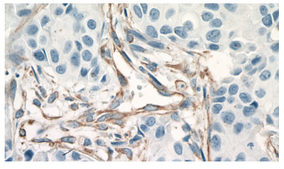

Tissue：human breast cancer
货号：10366-1-AP

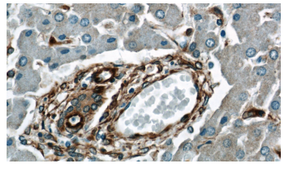

Tissue：human liver
货号：10366-1-AP

★ Claudin 18 的异常表达在某些肿瘤进展中有重要作用，如胃癌、肺腺癌、卵巢癌和胰腺肿瘤。

Claudin 18 Antibody

1 Publications

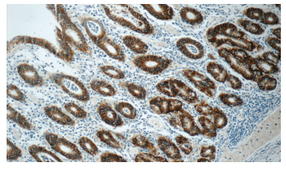

Tissue：human stomach
货号：66167-1-Ig

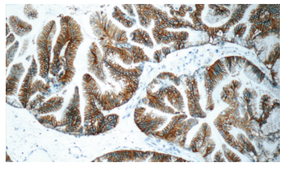

Tissue： human ovary tumor
货号：66167-1-Ig

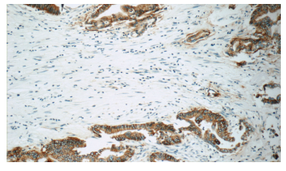

Tissue： human pancreas cancer
货号：66167-1-Ig

免疫学 Immunology

免疫学涉及免疫识别、应答和调节，以及免疫机制在相关疾病发生发展中的作用，还涉及免疫学技术在疾病诊断、治疗和预防中的应用。近几年人们对各种免疫细胞类群和免疫相关分子的了解不断深入并逐步向临床应用转化，尤其是肿瘤免疫治疗更是得到广泛的关注，基础研究与临床应用的关系也日趋密切。

▼肿瘤免疫治疗中的免疫检查点（Immune Checkpoints In Cancer Immunotherapy ）

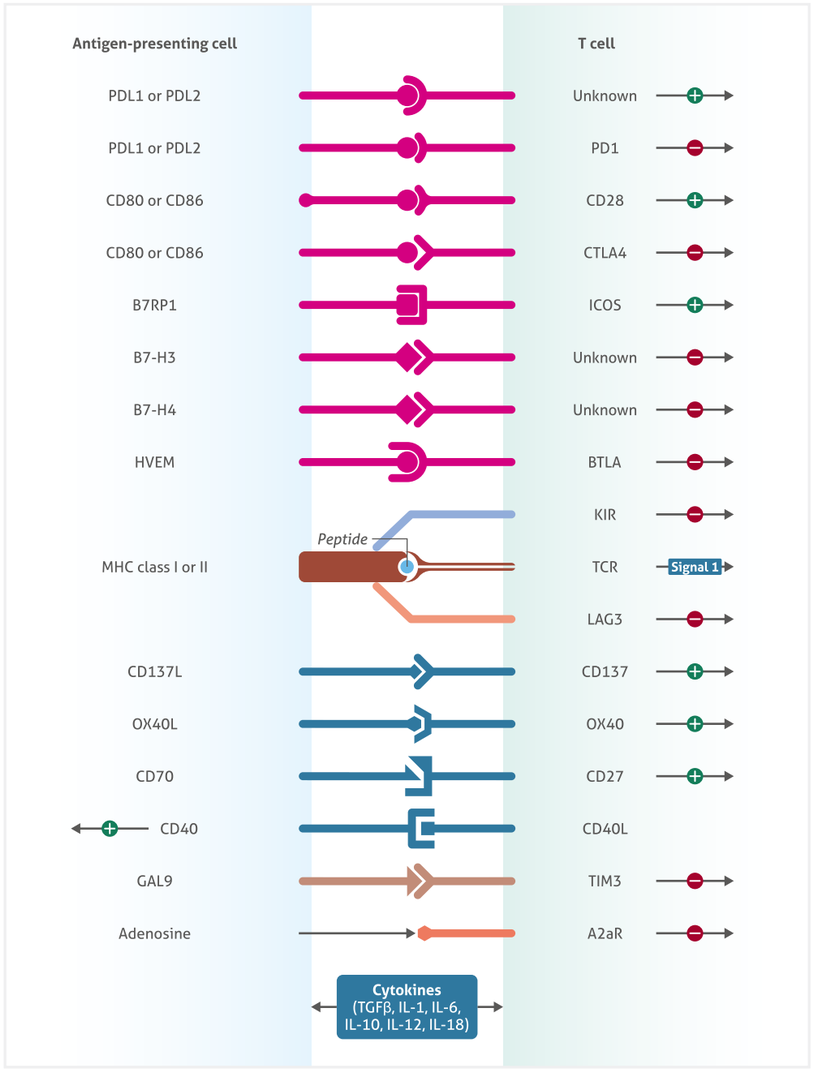

Reference: Nature Reviews Cancer 12, 252-264 (April 2012).

免疫检查点 Immune Checkpoints

在肿瘤治疗方面取得突破性进展的免疫检查点疗法，即是通过共抑制受体或配体（如 PD-1/PD-L1）的抗体来阻断共抑制信号，活化 T 细胞，增强 T 细胞杀伤肿瘤细胞的能力。

PD-1 Antibody

4 Publications

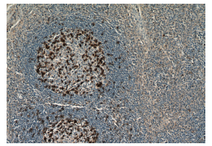

Tissue：human tonsillitis
货号：18106-1-AP

PD-L1 Antibody

KD/KO validated | 17 Publications

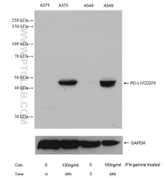

Lysate：Untreated and IFN gamma treated A375 cells and A549 cells
货号：66248-1-Ig

TIM3 Antibody

KD/KO validated | 3 Publications

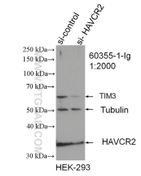

Lysate：sh-Control and sh-TIM3 transfected HEK-293
货号：60355-1-Ig

CAR-T 细胞研究 CAR-T cell research

嵌合抗原受体 T 细胞（CAR-T）疗法是一种过继免疫细胞疗法，通过对病人自体 T 细胞进行体外改造和扩增，再回输到患者体内，达到特异性杀伤肿瘤细胞的目的。在急性白血病和非霍奇金淋巴瘤的治疗上有着显著的疗效，被认为是最有前景的肿瘤治疗方式之一。

CD3 Antibody

4 Publications

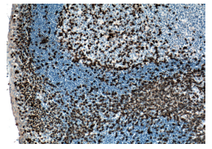

Tissue：human tonsillitis
货号：60181-1-Ig

IL-6 Antibody

KD/KO validated | 105 Publications

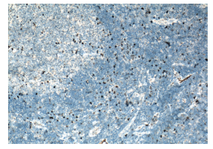

Tissue： human tonsillitis
货号：21865-1-AP

Animal-free Recombinant Human IL-2

HEK293 exppte sseda | 4 Publications | Endotoxin-free

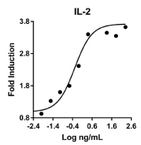

Cells：mouse cytotoxic T cell line
货号：HZ-1015

治疗性抗体靶点 Targets For Antibody Therapy Of Cancer

目前有多种疗效确切的治疗性抗体广泛用于肿瘤的临床治疗，除了靶向 Her2（人表皮生长因子受体 -2）的抗体药物，还有靶向 CD20（B 细胞膜蛋白）、TNF α （肿瘤抑制因子）、EGFR（表皮生长因子受体）等的抗体药物。

CD20 Antibody

1 Publications

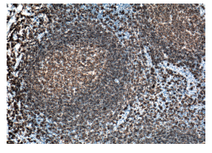

Tissue：human tonsillitis
货号：60271-1-Ig

TNFα Antibody

KD/KO validated | 73 Publications

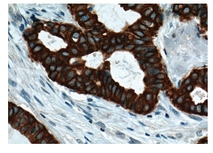

Tissue：human breast cancer
货号：60291-1-Ig

EGFR Antibody

KD/KO validated | 2 Publications

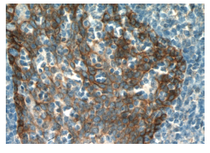

Tissue：human tonsillitis
货号：66455-1-Ig

神经生物学 Neuroscience

神经细胞标记物 Neuronal Markers

神经细胞根据细胞形态和功能分为神经元和胶质细胞。其中神经元主要负责传递电化学信号，神经元之间或神经元与效应细胞传递信号的结构称为突触结构；胶质细胞为神经元提供结构支持和营养等，利用特异性表达在神经细胞的蛋白就可以鉴定出特定的细胞类型。

GFAP Antibody

29 Publications

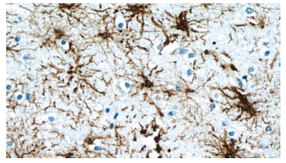

Tissue：human brain
货号：60190-1-Ig

TUBB3 Antibody

5 Publications

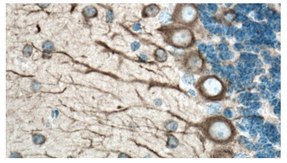

Tissue： mouse brain
货号：66375-1-Ig

NeuN Antibody

11 Publications

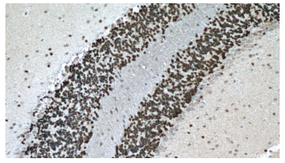

Tissue：human brain
货号：25975-1-AP

DACH 1 Antibody

KD/KO validated **43 Publications**

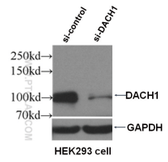

Lysate：si-control and
si-DACH1 transfected HEK293
货号：10914-1-AP

OLIG2 Antibody

14 Publications

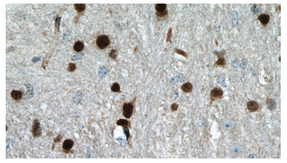

Tissue：mouse brain
货号：13999-1-AP

Synaptophysin Antibody

2 Publications

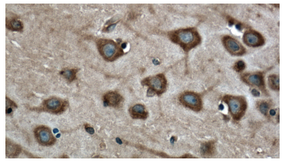

Tissue： human brain
货号：60191-1-Ig

神经退行性疾病 Neurodegenerative disease

神经退行性疾病，如肌萎缩侧索硬化症（ALS），阿尔茨海默病（AD），额颞叶痴呆（FTD），亨廷顿氏病疾病（HD），帕金森病（PD），脊髓小脑性共济失调（SCA）和脊髓性肌肉萎缩症（SMAs）都是使人衰弱且目前无法治愈的疾病。

TDP43 Antibody

KD/KO validated **954 Publications**

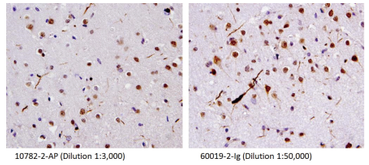

Tissue： human brain
货号：10782-2-AP

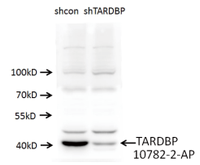

Lysate：sh-Control and
sh-TDP43 transfected A549
货号：10782-2-AP

α -Synuclein Antibody

17 Publications

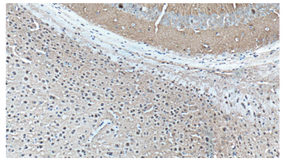

Tissue：mouse brain
货号：10842-1-AP

心血管研究 Cardiovascular research

心脑血管疾病泛指由于高脂血症、血液黏稠、动脉粥样硬化、高血压等所导致的心脏、大脑及全身组织发生的缺血性或出血性疾病。心脑血管疾病是一种严重威胁人类，具有高患病率、高致残率和高死亡率的特点。利用心血管相关抗体有助于对心血管疾病机制做进一步深入的研究。

Smooth Muscle Actin Antibody

150 Publications

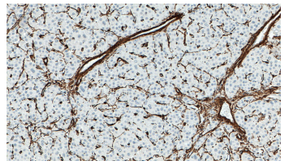

Tissue：human liver cancer
货号：14395-1-AP

CD31 Antibody

5 Publications

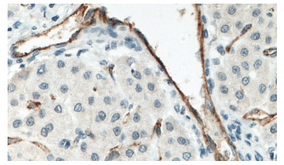

Tissue：human liver cancer
货号：66065-1-Ig

ICAM-1 Antibody

12 Publications

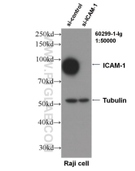

Lysate：sh-Control and sh-
ICAM-1 transfected Raji
货号：60299-1-Ig

Transgelin/SM22 Antibody

2 Publications

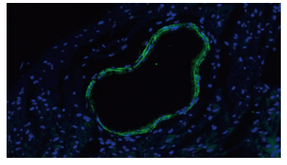

Tissue：mouse heart
货号：60213-1-Ig

VCAM-1 Antibody

4 Publications

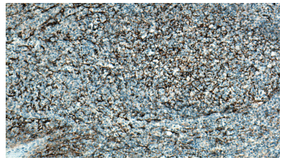

Tissue：human tonsillitis
货号：66294-1-Ig

VWF Antibody

28 Publications

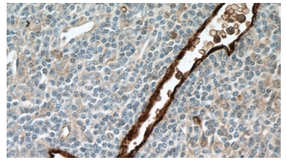

Tissue：human tonsillitis
货号：11778-1-AP

Calponin Antibody

10 Publications

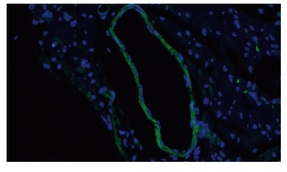

Tissue：mouse heart
货号：13938-1-AP

SMMHC Antibody

9 Publications

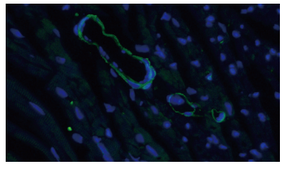

Tissue：mouse heart
货号：21404-1-AP

Caveolin-1 Antibody

KD/KO validated **23 Publications**

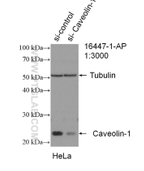

Lysate：sh-Control and sh-
Caveolin-1 transfected HeLa
货号：16447-1-AP

内分泌与代谢 Endocrinology & Metabolism

内分泌系统是由内分泌腺和某些内分泌细胞组成的一个体内信息传递系统。任何一种内分泌细胞的功能失常所致的一种激素分泌过多或缺乏，均可引起相应的生理代谢变化，如糖和脂类代谢异常，从而引起一系列相关疾病，如糖尿病，肥胖症等。利用内分泌与代谢相关抗体可以帮助科研人员对这类疾病做出有效的诊断和机制研究。

Glucagon Antibody

6 Publications

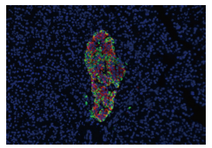

Tissue： human pancreas
Glucagon antibody (15954-1-AP，Green)
Insulin antibody (66198-1-Ig，Red)

Insulin Antibody

2 Publications

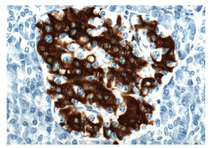

Tissue： human pancreas
货号：66198-1-Ig

APOL1 Antibody

KD/KO validated　4 Publications

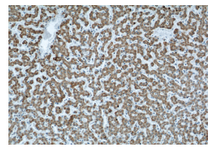

Tissue：human liver
货号：66124-1-Ig

FABP3 Antibody

KD/KO validated　7 Publications

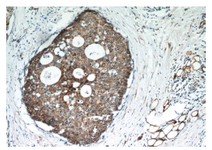

Tissue：human breast cancer
货号：10676-1-AP

Leptin Antibody

1 Publications

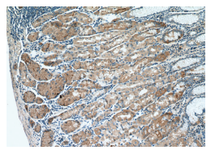

Tissue：human stomach
货号：17436-1-AP

Leptin receptor Antibody

4 Publications

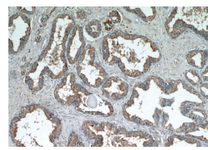

Tissue：human prosate hyperplasia
货号：20966-1-AP

AMPK Alpha 2 Antibody

KD/KO validated　10 Publications

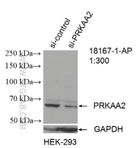

Lysate：sh-Control and sh-AMPK Alpha 2 transfected HEK293
货号：18167-1-AP

PPAR gamma Antibody

KD/KO validated　71 Publications

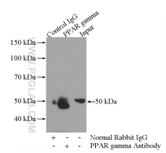

Lysate：HL-60
货号：16643-1-AP

Apolipoprotein AI Antibody

1 Publications

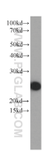

Lysate：human plasma
货号：66206-1-Ig

双抗夹心法 ELISA 试剂盒

Proteintech 精选抗体对并以严格的标准研发双抗夹心法 ELISA 试剂盒。

Selected	多重技术鉴定精选抗体对
Strict	严格的抗体 / 试剂盒质检标准 *
Standard	NIBSC 标准品校正
Stable	稳定性好，重复性强
Samples	可检测多种样本中天然蛋白含量

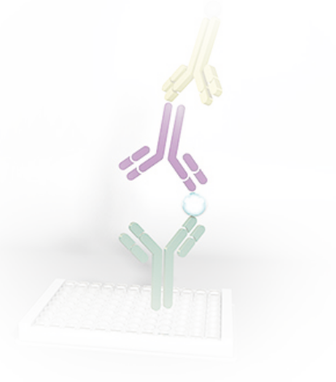

* 1. 采用 4PL 参数拟合标准曲线； 2. 控制板间板内差异< 10%；
3. 确保回收率在 80-120%； 4. 检测线性范围 80-120%。

Human TNF-alpha ELISA Kit

8 Publications

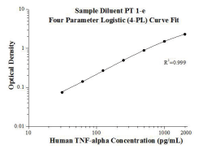

Range: 31.25 - 2000 pg/mL
货号：KE00068

Mouse TNF-alpha ELISA Kit

19 Publications

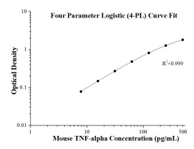

Range: 7.8 - 500 pg/mL
货号：KE10002

Rat TNF-alpha ELISA Kit

8 Publications

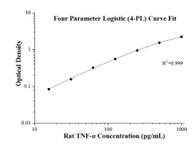

Range: 15.6 - 1000 pg/mL
货号：KE20001

Human IL1-beta ELISA Kit

4 Publications

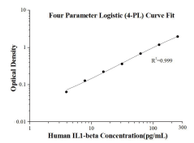

Range: 3.9 - 250 pg/mL
货号：KE00021

Mouse IL1-beta ELISA Kit

9 Publications

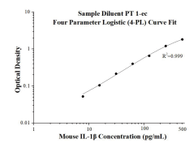

Range: 7.8 - 500 pg/mL
货号：KE10003

Rat IL1-beta ELISA Kit

3 Publications

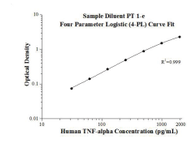

Range: 31.25 - 2000 pg/mL
货号：KE20005

ELISA 试剂盒引用文献精选

1.Nat Nanotechnol.2019 Jul;14(7) : 719-727.
2. Int J Cancer.2019 Jun 15 ; 144(12) : 3111-3126.
3. Nat Commun.2019 Jun 10 ; 10(1) : 2538.
4. Nat Commun.2019 Apr 1 ; 10(1) : 1463.
5. Oncogene.2019 Feb ; 38(9) : 1520-1533.
6.Cancer Lett.2019 Feb 1 ; 442 : 170-180.
7. EBioMedicine.2019 Jan ; 39 : 301-314.
8. Cell Death Dis.2018 Aug 28 ; 9(9) : 856.
9. Crit Care.2018Apr 17 ; 22(1) : 95.
10. Front Immunol.2018 Jan 11 ; 8 : 1915.

更多 ELISA kit 详见被文献引用的产品列表

Humankine® 活性蛋白

Humanzyme 是世界上首家使用人源细胞生产人源蛋白的公司，已于 2018 年 4 月加入 Proteintech，成为重要一员。

独特优势：

- 专有的 HumaXpress® 人源细胞—HEK293 表达系统专利
- GMP 标准车间生产
- 具有真实天然的糖基化、磷酸化等翻译后修饰
- 无血清培养、无异源和动物源成分
- 超低内毒素、无载体、无标签
- 批间无差异，品质高度一致

最佳 → 次佳

表达体系	人源细胞	仓鼠卵巢细胞	昆虫细胞	酵母	大肠杆菌
蛋白折叠	++++	+++	++	++	+
磷酸化修饰	++++	+++	++	+	?
蛋白酶剪切	++++	+++	+	+	?
糖基化修饰	高度一致	非人源性修饰	少量	过度糖基化修饰	—

Animal-free Recombinant Human TGF beta 1

HEK293 expressed | **Endotoxin-free** | **Animal-component free** | **75 Publications**

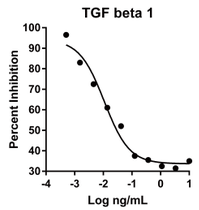

The activity was determined by the dose-dependent inhibition of IL-4 induced proliferation of mouse HT-2 cells (BALB/c spleen activated by sheep erythrocytes in the presence of IL-2) using Promega CellTiter96® Aqueous Non-Radioactive Cell Proliferation Assay.
货号：HZ-1011

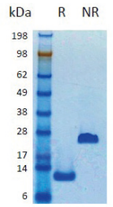

The protein was resolved by SDS-polyacrylamide gel electrophoresis and the gel was stained with Coomassie blue.
货号：HZ-1011

Animal-free Recombinant Human IL-6

HEK293 expressed | **Endotoxin-free** | **Animal-component free** | **17 Publications**

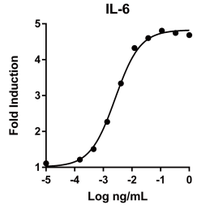

The activity was determined by the dose-dependent stimulation of the proliferation of 7TD1 cells (mouse hybridoma cell line) using CellTiter 96® AQueous One Solution Cell Proliferation Assay.
货号：HZ-1019

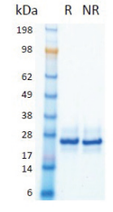

The protein was resolved by SDS-polyacrylamide gel electrophoresis and the gel was stained with Coomassie blue.
货号：HZ-1019

更多 Humankine® 活性蛋白产品详见被文献引用的产品列表

抗体·文献引用产品目录

抗体名称	货号	检测应用	适用物种	文献
14-3-3	14503-1-AP	WB, IP, IHC, IF, FC, ELISA	human,mouse,rat	2
★ 14-3-3 epsilon	11648-2-AP	WB, IP, IHC, IF, FC, ELISA	human,mouse,rat	2
★ 14-3-3 GAMMA-Specific	12381-1-AP	WB, IP, IHC, IF, CoIP, ELISA	human,mouse,rat, dog	3
4EBP1	60246-1-Ig	WB, IF, ELISA	human	9
5 Lipoxygenase	10021-1-Ig	WB, IF, ELISA	human, mouse	2
★ 6*His, His-Tag	HRP-66005	WB, ELISA	recombinant protein	19
★ 6*His, His-Tag	66005-1-Ig	WB, IP, IF, FC, ELISA	recombinant protein	148
★ 6*his,His tag	60001-1-Ig	WB, ELISA	recombinant protein	4
★ 6*his,His tag	10001-0-AP	WB, ELISA	recombinant protein	8
AADAT	13031-1-AP	IHC, IF, ELISA	human,mouse,rat	1
★ AANAT	17990-1-AP	IHC, IF, ELISA	human,mouse,rat	1
AARE	14758-1-AP	WB, IHC, ELISA	human,mouse,rat	1
ABAT	11349-1-AP	WB, IP, IHC, IF, ELISA	human,mouse,rat	1
ABCA7	25339-1-AP	WB, IHC, ELISA	human,rat	2
ABCB10	14628-1-AP	WB, IP, ELISA	human,mouse,rat	2
ABCB6	51007-1-AP	WB, IHC, IF, ELISA	human	2
ABCD3	66697-1-Ig	WB, ELISA	human	1
★ ABCF2	10226-1-AP	WB, IHC, IF, ELISA	human, mouse	1
ABCG1	13578-1-AP	WB, IP, IHC, IF, ELISA	human,mouse,rat	13
ABCG4	14269-1-AP	WB, IHC, ELISA	human,mouse,rat	1
ABCG5	27722-1-AP	WB, IHC, ELISA	human,mouse,rat	3
ABHD15	22526-1-AP	WB, ELISA	human, mouse	2
★ ABHD2	14039-1-AP	WB, IHC, IF, ELISA	human,mouse,rat	3
ABHD5	12201-1-AP	WB, IP, IHC, IF, ELISA	human, mouse	11
ABL2	17693-1-AP	WB, IP, IHC, IF, ELISA	human,mouse	2
★ ABLIM1	15129-1-AP	WB, IHC, IF, ELISA	human,mouse,rat	1
ACAA1	12319-2-AP	WB, IHC, IF, ELISA	human,mouse,rat	6
ACAA2	11111-1-AP	WB, IHC, ELISA	human,mouse,rat	4
ACAD9	15770-1-AP	WB, IHC, ELISA	human,mouse,rat	1
★ ACADL	17442-1-AP	WB, IHC, ELISA	human, mouse, rat	1
ACADL-Specific	17526-1-AP	WB, IHC, ELISA	human,mouse,rat	11
ACADM	55210-1-AP	WB, IHC, ELISA	human,mouse,rat	11
ACADS	16623-1-AP	WB, IP, IHC, ELISA	human,mouse,rat, monkey	5
ACADVL	14527-1-AP	WB, IHC, ELISA	human,mouse,rat	4
ACAP1	20135-1-AP	WB, IHC, IF, ELISA	human,mouse,rat	1
ACAP2	14029-1-AP	WB, IP, IF, ELISA	human,mouse,rat	1
ACAP3	17570-1-AP	WB, IF, ELISA	human,mouse,rat	1
★ ACAT1	16215-1-AP	WB, IP, IHC, IF, ELISA	human,mouse,rat	9
★ ACAT2	14755-1-AP	WB, IP, IHC, FC, ELISA	human,mouse,rat	3
ACBD5	21080-1-AP	WB, ELISA	human, mouse	1
★ ACC1	21923-1-AP	WB, IP, IHC, IF, ELISA	human,rat	23
ACE	24743-1-AP	WB, IP, IHC, ELISA	human, mouse	2
ACE2	21115-1-AP	WB, IP, ELISA	human,mouse,rat	3
★ acetylated Tubulin(Lys40)	66200-1-Ig	WB, IHC, IF, ELISA	human, mouse, rat, dog,pig	17
Acetylcholinesterase	17975-1-AP	WB, IHC, ELISA	human,mouse,rat	2
ACK1	14304-1-AP	WB, IHC, ELISA	human,mouse,rat	1
Aconitase 1	12406-1-AP	WB, IP, IHC, ELISA	human,mouse,rat	2
Aconitase 2	11134-1-AP	WB, IHC, IF, ELISA	human,mouse,rat	6
★ ACOT7	15972-1-AP	WB, IHC, ELISA	human,mouse,rat	1
★ ACOX1	10957-1-AP	WB, IHC, IF, ELISA	human,mouse,rat	24

抗体名称	货号	检测应用	适用物种	文献
ACP5	11594-1-AP	IHC, ELISA	human,mouse,rat	5
ACPP	15840-1-AP	WB, IHC, IF, ELISA	human, mouse	2
★ ACRV1	14040-1-AP	WB, IP, IHC, IF, ELISA	human	1
ACSF3	25484-1-AP	WB, ELISA	human, mouse	1
★ ACSL1	13989-1-AP	WB, IP, IHC, IF, ELISA	human,mouse,rat	15
ACSL3	20710-1-AP	WB, IF, ELISA	human, mouse	1
★ ACSL4/FACL4	22401-1-AP	WB, IP, IHC, ELISA	human	7
★ ACSL5	15708-1-AP	WB, IP, ELISA	human,mouse,rat	6
★ ACSM3	10168-2-AP	WB, IHC, IF, FC, ELISA	human,mouse,rat	1
★ ACSS1	17138-1-AP	WB, IP, IHC, ELISA	human,mouse,rat	4
ACTC1-specific	66125-1-Ig	WB, IHC, IF, ELISA	human, mouse,pig,rat	1
★ ACTL6A	10341-1-AP	WB, IP, IHC, ELISA	human,mouse,rat	3
★ ACTL8	17312-1-AP	WB, ELISA	human	1
ACTN2	14221-1-AP	WB, IP, IHC, IF, ELISA	human,mouse,rat	4
ACTN3	24378-1-AP	WB, IHC, ELISA	human, mouse	1
ACTN4	19096-1-AP	WB, IP, IHC, IF, FC, CoIP, ELISA	human,mouse,rat	8
★ ACTR10	20101-1-AP	WB, IP, IHC, IF, ELISA	human,mouse,rat	3
ACVR1B	10086-1-AP	WB, IHC, IF, ELISA	human,mouse,rat	2
ACY3	16786-1-AP	WB, ELISA	human,mouse,rat	1
ADAM10	25900-1-AP	WB, IHC, IF, ELISA	human,mouse	3
★ ADAM12	14139-1-AP	WB, IP, IHC, IF, FC, ELISA	human, mouse	23
ADAM28	22234-1-AP	WB, IP, ELISA	human, mouse	1
★ ADAM8	23778-1-AP	WB, IHC, ELISA	human, mouse	3
ADAMTS12	24934-1-AP	WB, IHC, IF, ELISA	human, mouse	4
ADAMTSL4	15304-1-AP	WB, IP, IHC, IF, ELISA	human,mouse,rat	1
ADAR1	14330-1-AP	WB, IP, IHC, IF, ELISA	human,mouse,rat,pig	2
ADARB1	22248-1-AP	WB, IP, IF, ELISA	human, rat	2
ADCY3	19492-1-AP	WB, IP, IHC, IF, ELISA	human,mouse,rat	1
★ ADCY8	55065-1-AP	WB, ELISA	human, mouse	1
★ Adenosine A1 Receptor	55026-1-AP	WB, IHC, IF, ELISA	human, mouse	2
ADH1B	17165-1-AP	WB, IF, ELISA	human,mouse,rat	1
ADHFE1	14674-1-AP	WB, IHC, ELISA	human,mouse,rat	1
ADI1	15133-1-AP	WB, IHC, ELISA	human,mouse,rat	3
Adiponectin	21613-1-AP	WB, IHC, IF, ELISA	human, mouse	2
Adiponectin receptor	14361-1-AP	WB, IP, IHC, IF, ELISA	human,mouse,rat	6
ADRA1A-Specific	19777-1-AP	WB, FC, ELISA	human,mouse,rat	1
ADRA1B	22419-1-AP	WB, IHC, FC, ELISA	human, mouse, rat	1
ADRA2A	14266-1-AP	WB, IHC, ELISA	human,mouse,rat	4
ADRB2	13096-1-AP	WB, IHC, IF, FC, ELISA	human,mouse,rat	3
★ ADRM1	11468-1-AP	WB, IP, IHC, IF, FC, ELISA	human,mouse,rat	6
ADRP/Perilipin 2	15294-1-AP	WB, IHC, IF, ELISA	human,mouse,rat	11
ADSS	16373-1-AP	WB, IP, ELISA	human,mouse,rat	1
★ AEBP2	11232-2-AP	WB, IP, ChIP, ELISA	human,mouse,rat	4
AEG-1/MTDH-Specific	13860-1-AP	WB, IP, IHC, IF, ELISA	human,mouse,rat	32
AFAP1	21093-1-AP	WB, IHC, IF, ELISA	human,mouse,rat	1
AFAP1L2	17183-1-AP	WB, IP, IHC, ELISA	human,mouse	2
★ AFF4	14662-1-AP	WB, IP, IF, ELISA	human,mouse,rat	3
★ AFG3L2	14631-1-AP	WB, IP, IHC, IF, ELISA	human,mouse,rat	9
★ AFMID	19522-1-AP	WB, IHC, ELISA	human, mouse	2
★ AFP	14550-1-AP	WB, IP, IHC, IF, FC, ELISA	human,mouse,rat	29

“★” 影响因子 10 分及以上文章引用抗体

抗体名称	货号	检测应用	适用物种	文献
AGER	16346-1-AP	WB, IHC, IF, ELISA	human,mouse,rat	5
AGFG1	12670-1-AP	WB, IP, IHC, ELISA	human,mouse,rat	1
★ AGGF1	11889-1-AP	WB, IHC, IF, ELISA	human,mouse,rat	11
Aggrecan	13880-1-AP	WB, IHC, IF, ELISA	human,mouse,rat	16
★ AGO2	10686-1-AP	WB, IP, IHC, CLIP, ELISA	human,mouse,rat	12
★ AGPAT9	20603-1-AP	WB, IHC, IF, ELISA	human,mouse,rat	1
AGR2	12275-1-AP	WB, IP, IHC, IF, FC, ELISA	human,mouse,rat	9
AGR3	11967-1-AP	WB, IHC, IF, ELISA	human, mouse	1
AGTR1	25343-1-AP	WB, IHC, IF, ELISA	human, mouse, rat	6
AGXT	22394-1-AP	WB, IHC, IF, ELISA	human, mouse	1
★ AHCY	10757-2-AP	WB, IP, IHC, IF, ELISA	human,mouse,rat	13
AHCYL1	10658-3-AP	WB, IP, IHC, IF, ELISA	human,mouse,rat	11
AHI1	22045-1-AP	WB, IF, ELISA	human, mouse	2
AHR	17840-1-AP	WB, IP, IHC, IF, ELISA	human, mouse	4
★ AIDA	23724-1-AP	WB, IP, IHC, IF, ELISA	human,mouse	1
AIF	17984-1-AP	WB, IP, IHC, IF, ELISA	human,mouse,rat	22
AIM2	20590-1-AP	WB, IHC, ELISA	human, mouse, rat	5
AIPL1	15108-1-AP	WB, IP, IHC, IF, ELISA	human,mouse,rat	1
★ Ajuba	10653-1-AP	WB, IHC, ELISA	human,mouse,rat	1
★ AK1	14978-1-AP	WB, IHC, ELISA	human,mouse,rat	1
★ AK2	11014-1-AP	WB, IP, IHC, IF, ELISA	human,mouse,rat,zebrafish	2
AK3L1	13206-1-AP	WB, IP, IHC, IF, ELISA	human,mouse,rat	1
AK5	12510-2-AP	WB, IHC, IF, ELISA	human,mouse,rat	1
★ AKAP1	15618-1-AP	WB, IP, IHC, IF, FC, ELISA	human	2
AKAP12	25199-1-AP	WB, IHC, ELISA	human, rat	2
★ AKAP3	13907-1-AP	WB, IP, IHC, IF, CoIP, ELISA	human,mouse,rat	5
AKAP4	24986-1-AP	WB, IHC, ELISA	human	1
AKAP7	12591-1-AP	WB, IP, IHC, IF, ELISA	human,mouse,rat	3
AKAP8L	10103-1-AP	WB, IF, ELISA	human	1
★ AKR1A1	15054-1-AP	WB, IP, IHC, IF, ELISA	human,mouse,rat	1
AKR1B1	15439-1-AP	WB, IF, ELISA	human,mouse,rat	3
AKR1C3	11194-1-AP	WB, IP, IHC, ELISA	human	2
AKR7A2	10730-1-AP	WB, IHC, ELISA	human,mouse	1
AKR7A3	13209-1-AP	WB, ELISA	human,mouse,rat	1
AKT	60203-2-Ig	WB, IP, IHC, IF, ELISA	human,mouse, rat	15
★ AKT	10176-2-AP	WB, IP, IHC, IF, FC, ELISA	human,mouse,rat,zebrafish	194
AKT1	51077-1-AP	WB, IHC, IF, ELISA	human	7
AKT1/3	60203-1-Ig	WB, IP, IHC, IF, FC, ELISA	human,mouse, rat	16
AKT2	17609-1-AP	WB, IP, IHC, ELISA	human,mouse,rat	2
AKT3	21641-1-AP	WB, IHC, ELISA	human,mouse,rat,zebrafish	5
★ AKT-phospho-S473	66444-1-Ig	WB, IHC, IF, ELISA	human, mouse	77
★ ALADIN	15127-1-AP	WB, IHC, IF, ELISA	human,monkey	1
Albumin	66051-1-Ig	WB, IP, IHC, IF, ELISA	human,rat,pig	3
Albumin	16475-1-AP	WB, IP, IHC, IF, ELISA	human,mouse,rat	19
ALCAM	21972-1-AP	WB, IHC, ELISA	human,mouse	1
ALDH1A1	60171-1-Ig	WB, IHC, IF, ELISA	human, mouse, rat,pig	1
★ ALDH1A1	15910-1-AP	WB, IP, IHC, IF, ELISA	human,mouse,rat	39
ALDH1A1-specific	22109-1-AP	WB, IHC, IF, ELISA	human,mouse,rat	2
ALDH1A2	13951-1-AP	WB, IP, IHC, ELISA	human,mouse,rat	4
★ ALDH1A3	25167-1-AP	WB, IHC, IF, ELISA	human, mouse	3
ALDH1B1	22220-1-AP	WB, IHC, IF, ELISA	human, mouse, rat	1
★ ALDH1B1	15560-1-AP	WB, IP, IHC, IF, ELISA	human,mouse,rat	2
★ ALDH2	15310-1-AP	WB, IP, IHC, IF, ELISA	human,mouse,rat	12
ALDH3A1	15578-1-AP	WB, IP, IHC, IF, FC, ELISA	human,mouse,rat	3
ALDH3A2	15090-1-AP	WB, IP, IHC, IF, FC, ELISA	human,mouse,rat	1
ALDH4A1	11604-1-AP	WB, IP, IHC, ELISA	human,mouse,rat	1
ALDH5A1	17319-1-AP	WB, IHC, ELISA	human,mouse,rat	1
ALDH7A1	10368-1-AP	WB, IHC, ELISA	human,mouse,rat	4

抗体名称	货号	检测应用	适用物种	文献
ALDH9A1	26621-1-AP	WB, IHC, IF, ELISA	human	1
★ ALDOA	11217-1-AP	WB, IP, IHC, IF, FC, Co-IP, ELISA	human,mouse,rat	14
★ ALDOB	18065-1-AP	WB, IP, IHC, IF, ELISA	human,mouse,rat	8
Aldolase C	14884-1-AP	WB, IHC, IF, ELISA	human,mouse,rat	2
ALG1	12872-1-AP	WB, IP, IHC, IF, ELISA	human,mouse,rat	1
ALG13	20810-1-AP	WB, IHC, IF, ELISA	human,mouse,rat	1
★ Alix	12422-1-AP	WB, IP, IHC, IF, ELISA	human,mouse,rat	24
ALKBH3	12292-1-AP	WB, IHC, ELISA	human, mouse	1
★ ALKBH5	16837-1-AP	WB, IHC, ELISA	human,mouse,rat	4
ALKBH7	15470-1-AP	WB, IHC, ELISA	human,mouse,rat	1
alpha 1 Antichymotrypsin	66078-1-Ig	WB, IHC, ELISA	human	1
alpha 1 Antichymotrypsin	12192-1-AP	WB, IP, IHC, ELISA	human	2
alpha Actin	23082-1-AP	WB, IHC, ELISA	human, mouse	1
alpha Actin	11032-1-AP	WB, IP, IHC, ELISA	human,mouse,rat	1
alpha Actin	23660-1-AP	WB, IP, IHC, IF, ELISA	human, mouse, rat	14
alpha Actinin	11313-2-AP	WB, IHC, IF, ELISA	human,mouse,rat	2
★ alpha Adaptin	11401-1-AP	WB, IP, IHC, IF, ELISA	human,mouse,rat	5
Alpha B Crystallin	15808-1-AP	WB, IP, IHC, IF, ELISA	human,mouse,rat	1
Alpha E catenin	66221-1-Ig	WB, IHC, ELISA	human, mouse	1
Alpha E catenin	12831-1-AP	WB, IP, IHC, IF, FC, ELISA	human,mouse,rat	6
Alpha galactosidase A	15428-1-AP	WB, IP, IHC, ELISA	human,mouse,rat	1
alpha Tubulin	14555-1-AP	WB, IHC, IF, ELISA	human,mouse,rat	3
alpha Tubulin	10759-1-AP	WB, CoIP, ELISA	human,mouse,rat	5
★ alpha Tubulin	HRP-66031	WB, ELISA	human,mouse,rat	20
★ alpha Tubulin	66031-1-Ig	WB, IP, IHC, IF, FC, ELISA	human,mouse,rat,dog	130
★ alpha Tubulin	11224-1-AP	WB, IP, IHC, IF, FC, ELISA	human,mouse,rat	225
★ Alpha-1-Antitrypsin	16382-1-AP	WB, IP, IHC, FC, ELISA	human,mouse,rat	7
Alpha-2-antiplasmin	13228-1-AP	WB, IF, ELISA	human,mouse,rat	1
alpha-synuclein	10842-1-AP	WB, IHC, IF, ELISA	human,mouse,rat	17
ALPK1	19107-1-AP	WB, IHC, IF, ELISA	human,mouse,rat	1
ALPL	11187-1-AP	WB, IP, IHC, FC, chIP, ELISA	human	17
★ ALR	11293-1-AP	WB, IP, IHC, IF, FC, ELISA	human,mouse,rat	11
AMBRA1	13762-1-AP	WB, IHC, IF, ELISA	human,mouse,rat	1
★ AMD1	11052-1-AP	WB, IHC, ELISA	human,mouse,rat	2
★ AMFR	16675-1-AP	WB, IP, IHC, IF, ELISA	human,mouse,rat	6
AMH	14461-1-AP	WB, IHC, ELISA	human,mouse	2
AMOT	16870-1-AP	WB, IF, ELISA	human,mouse,rat	1
AMOTL1	16871-1-AP	WB, IF, ELISA	human,mouse,rat	2
AMPD3	23997-1-AP	WB, IP, IHC, ELISA	human, mouse, rat	1
★ Amphiphysin	13379-1-AP	WB, IP, IHC, IF, FC, ELISA	human,mouse,rat	10
Amphiregulin	66433-1-Ig	WB, IHC, ELISA	human, rat	1
Amphiregulin	16036-1-AP	WB, IP, IHC, IF, FC, ELISA	human	5
AMPK alpha 1	10929-2-AP	WB, IHC, IF, ELISA	human,mouse,rat	44
AMPK alpha 2	18167-1-AP	WB, IP, IHC, IF, ELISA	human,mouse,rat	10
AMPK beta 1	10308-1-AP	WB, IP, IHC, IF, ELISA	human, mouse	1
AMPK gamma 1	10290-1-AP	WB, IP, IHC, IF, ELISA	human	1
AMPK gamma2	12568-1-AP	WB, IHC, IF, ELISA	human, mouse	1
Amylase, alpha	66133-1-Ig	WB, IHC, IF, ELISA	human, rat, pig	1
Amylase, alpha	12540-1-AP	WB, IHC, ELISA	human,mouse,rat	1
androgen receptor	22576-1-AP	WB, IP, IHC, IF, ELISA	human, monkey,pig	2
androgen receptor	22089-1-AP	WB, IHC, ELISA	human,mouse,rat	4
Angiogenin	18302-1-AP	WB, IHC, ELISA	human,mouse	1
Angiopoietin 1	23302-1-AP	WB, IF, ELISA	human, mouse, rat	7
Angiopoietin 2	24613-1-AP	WB, IHC, IF, ELISA	human, mouse, rat	2
Angiotensinogen	23972-1-AP	WB, IHC, IF, ELISA	human	1
Angiotensinogen	11992-1-AP	WB, IHC, FC, ELISA	human	6
ANGPTL1	14709-1-AP	WB, ELISA	human	1
ANGPTL2	12316-1-AP	WB, IP, IHC, IF, ELISA	human,mouse	4
ANGPTL3	11964-1-AP	WB, IHC, ELISA	human, mouse	1

“★” 影响因子 10 分及以上文章引用抗体

抗体名称	货号	检测应用	适用物种	文献
ANGPTL4	18374-1-AP	WB, IP, IHC, IF, ELISA	human, mouse	4
ANGPTL7	10396-1-AP	WB, IF, ELISA	human, mouse	1
Anillin	13136-1-AP	WB, IHC, ELISA	human,mouse,rat	1
ANKFY1	24890-1-AP	ELISA	human, mouse	1
★ ANKRD1	11427-1-AP	WB, IF, ELISA	human,mouse,rat	6
ANKRD2	11821-1-AP	WB, IP, IHC, IF, ELISA	human,mouse,rat	3
ANKRD27	24034-1-AP	WB, IP, IHC, IF, ELISA	human	2
ANKRD6	24333-1-AP	WB, IP, IHC, ELISA	human	1
Annexin A1	55018-1-AP	WB, IHC, IF, FC, ELISA	human, mouse, rat	5
Annexin A1	21990-1-AP	WB, IP, IHC, IF, ELISA	human,mouse,rat	8
★ Annexin A11	10479-2-AP	WB, IP, IHC, IF, ELISA	human,mouse,rat	2
Annexin A2	60051-1-Ig	WB, IP, IHC, IF, FC, ELISA	human, mouse	1
Annexin A2	66035-1-Ig	WB, IP, IHC, IF, FC, Co-IP, ELISA	human	4
★ Annexin A2	11256-1-AP	WB, IP, IHC, IF, ELISA	human, mouse, rat	21
Annexin A3	11804-1-AP	WB, IP, IHC, IF, ELISA	human,mouse,rat	7
Annexin IV	10087-1-AP	WB, IHC, ELISA	human,mouse,rat	4
Annexin V	11060-1-AP	WB, IP, IHC, IF, FC, ELISA	human, mouse, pig	3
Annexin VI	12542-1-AP	WB, IP, IHC, IF, ELISA	human, mouse,rat	4
Annexin VII	10154-2-AP	WB, IP, IHC, ELISA	human, mouse	7
ANO4	19488-1-AP	IHC, ELISA	human	1
ANP32A	15810-1-AP	WB, IHC, IF, ELISA	human, mouse	1
ANP32B	66160-1-Ig	WB, IF, ELISA	human	1
ANP32B	10843-1-AP	WB, IP, IHC, IF, ELISA	human, mouse	8
ANT1/2	17796-1-AP	WB, IHC, ELISA	human,mouse,rat	2
ANT1/2	15997-1-AP	WB, IP, ELISA	human,mouse,rat	2
Antithrombin III	16414-1-AP	WB, IHC, IF, ELISA	human	1
★ Antizyme inhibitor 1	11548-1-AP	WB, IHC, IF, ELISA	human,mouse,rat	3
ANTXR2	16723-1-AP	WB, IP, IHC, CoIP, ELISA	human,mouse,rat	2
★ AP repeat	24493-1-AP	WB, IHC, IF, ELISA	human	4
AP1,JUN,P39	22114-1-AP	WB, IF, ELISA	human, mouse, rat	1
★ AP1,JUN,P39	10024-2-AP	WB, IHC, ELISA	human,mouse,rat	25
AP1B1	16932-1-AP	WB, IP, IF, ELISA	human,mouse,rat	1
★ AP1M1	12112-1-AP	WB, IP, IF, ELISA	human,mouse,rat	5
AP2B1	15690-1-AP	WB, IP, IF, ELISA	human,mouse,rat	2
★ AP3B1	13384-1-AP	WB, IP, IF, ELISA	human,mouse,rat	12
AP3D1	16454-1-AP	WB, IF, ELISA	human,mouse,rat	1
AP3M1	12114-1-AP	WB, IP, ELISA	human,mouse,rat	1
APAF1	21710-1-AP	WB, IP, IHC, IF, ELISA	human, rat	19
APC1	21748-1-AP	WB, IHC, ELISA	human,mouse,rat	1
Apelin	11497-1-AP	IHC, ELISA	human,mouse,rat	2
APEX1	10203-1-AP	WB, IP, IHC, IF, ELISA	human,mouse,rat	7
APH1A	11643-1-AP	WB, IP, ELISA	human,mouse,rat	2
API5	25689-1-AP	WB, IHC, IF, ELISA	human, mouse	3
APJ	20341-1-AP	WB, IHC, FC, ELISA	human, mouse	3
★ APLF	14252-1-AP	WB, ELISA	human	1
APLP1	12305-2-AP	WB, IP, IHC, ELISA	human, mouse	3
APOA4	17996-1-AP	WB, IHC, ELISA	human, mouse,rat	1
★ APOB	20578-1-AP	WB, IHC, IF, ELISA	human, mouse	3
★ APOBEC3C	10591-1-AP	WB, IHC, IF, ELISA	human	3
★ APOBEC3G	10608-1-AP	WB, IP, IHC, IF, ELISA	human, mouse	2
APOBEC3G	60100-1-Ig	WB, IHC, IF, ELISA	human, mouse, rat	2
APOD	10520-1-AP	WB, IHC, ELISA	human	1
APOE	18254-1-AP	IHC, ELISA	human,mouse,rat	1
★ APOL1	11486-2-AP	WB, IP, IHC, IF, FC, ELISA	human	10
APOL1-Specific	66124-1-Ig	WB, IP, IHC, IF, FC, ELISA	human	4
APOL2	25925-1-AP	WB, IHC, IF, ELISA	human	1
Apolipoprotein AI	66206-1-Ig	WB, IHC, IF, ELISA	human,mouse	1
Apolipoprotein AI	14427-1-AP	WB, IP, IHC, IF, FC, ELISA	human, mouse	4

抗体名称	货号	检测应用	适用物种	文献
★ Apolipoprotein H	11892-1-AP	WB, IHC, IF, ELISA	human, mouse	1
Apolipoprotein H	66074-1-Ig	WB, IHC, ELISA	human,mouse,rat,pig	2
APOM	12817-1-AP	WB, IHC, ELISA	human,mouse,rat	1
APPBP1	14863-1-AP	WB, IP, ELISA	human,mouse,rat	1
APPL1	12639-1-AP	WB, IP, IHC, IF, ELISA	human,mouse,rat	3
AQP1	20333-1-AP	WB, IP, IHC, IF, ELISA	human,mouse,rat	16
★ AQR	24342-1-AP	WB, IP, IHC, ELISA	human	1
★ Aquaporin 4	16473-1-AP	WB, IP, IHC, IF, FC, ELISA	human,mouse,rat	14
ARAF	22129-1-AP	WB, IHC, IF, ELISA	human, mouse	1
ARC/ARG3.1	16290-1-AP	WB, IP, IHC, IF, ELISA	human,mouse,rat	4
ARD1A	14803-1-AP	WB, IP, IHC, IF, ELISA	human,mouse,rat	1
ARD1B	15670-1-AP	WB, ELISA	human,mouse,rat	1
★ ARF1	20226-1-AP	WB, IP, IHC, IF, ELISA	human, mouse	3
★ ARF1	10790-1-AP	WB, IHC, IF, ELISA	human,mouse,rat, monkey	8
★ ARF4	11673-1-AP	WB, IP, IHC, IF, FC, ELISA	human,mouse,rat	24
ARF5-Specific	20227-1-AP	WB, IF, ELISA	human,mouse,rat	1
★ ARF6-Specific	20225-1-AP	WB, IHC, IF, ELISA	human, mouse	4
ARFGAP1	13571-1-AP	WB, IP, IHC, IF, ELISA	human,mouse,rat	1
ARFIP1	17726-1-AP	WB, IHC, IF, ELISA	human,mouse,rat	1
ARG1	66129-1-Ig	WB, IP, IHC, ELISA	human, pig, rat, mouse	2
★ ARG1	16001-1-AP	WB, IP, IHC, IF, ELISA	human,mouse,rat	31
ARG2	14825-1-AP	WB, IHC, ELISA	human,mouse,rat	4
ARHGAP10	55139-1-AP	WB, IHC, ELISA	human, mouse	2
ARHGAP15	11940-1-AP	WB, IHC, ELISA	human,mouse,rat	2
ARHGAP21	22183-1-AP	WB, IHC, IF, ELISA	human, rat	1
ARHGAP24	18834-1-AP	IHC, IF, ELISA	human,mouse,rat,dog, zebrafish	2
★ ARHGDIB	16122-1-AP	WB, IP, IHC, ELISA	human,mouse,rat	3
★ ARHGEF1	11363-1-AP	WB, IP, IHC, IF, ELISA	human, mouse	2
ARHGEF10	11112-1-AP	WB, IHC, IF, ELISA	human,mouse,rat	2
ARHGEF16	10153-2-AP	WB, IP, ELISA	human, mouse	1
★ ARHGEF4	55213-1-AP	WB, IP, IHC, IF, CoIP, ELISA	human, mouse	4
ARHGEF5	11379-1-AP	WB, IP, IHC, IF, ELISA	human,mouse,rat	3
★ ARHGEF7	14092-1-AP	WB, IP, IF, ELISA	human,mouse,rat	1
ARID3A	14068-1-AP	WB, IP, IHC, IF, ELISA	human,mouse,rat	3
★ ARID4B	24499-1-AP	WB, IP, IHC, IF, ELISA	human	2
★ ARIH2	15006-1-AP	WB, IP, IF, ELISA	human,mouse,rat	2
ARK5	22723-1-AP	WB, IHC, ELISA	human, mouse	2
ARL1	16012-1-AP	WB, IF, ELISA	human,mouse	5
ARL13B	66739-1-Ig	WB, IF, ELISA	human,dog	1
★ ARL13B	17711-1-AP	WB, IP, IHC, IF, ELISA	human,mouse,rat, dog	252
ARL15	11934-1-AP	WB, IP, IHC, ELISA	human,mouse,rat	3
ARL2	10232-1-AP	WB, IHC, IF, ELISA	human,mouse,rat	5
★ ARL2BP	10090-2-AP	WB, IP, IHC, IF, ELISA	human,mouse,rat	6
★ ARL3	10961-1-AP	WB, IP, IHC, IF, ELISA	human, mouse, rat	11
★ ARL4C	10202-1-AP	WB, IP, IHC, IF, FC, ELISA	human	2
ARL5B	11694-1-AP	WB, IP, IHC, IF, ELISA	human, mouse	1
★ ARL8B	13049-1-AP	WB, IHC, IF, ELISA	human, mouse	4
ARMC10	20506-1-AP	WB, IP, IHC, IF, ELISA	human,mouse,rat	1
ARMET	10869-1-AP	WB, IHC, ELISA	human,mouse,rat	1
★ ARNT,HIF1B	14105-1-AP	WB, IP, IHC, IF, ELISA	human, mouse	6
★ ARNTL	14268-1-AP	WB, IP, IHC, ELISA	human,mouse,rat	3
★ ARP2	10922-1-AP	WB, IHC, IF, ELISA	human,mouse,rat	2
ARP3/ARP3B	13822-1-AP	WB, IP, IF, ELISA	human,mouse,rat	5
★ Arp5/ACTR5	21505-1-AP	WB, IP, IF, ELISA	human,mouse,rat	1
ARPC1B	10645-1-AP	IHC, ELISA	human,mouse,rat	2
ARPC2	15058-1-AP	WB, IHC, IF, ELISA	human,mouse,rat	3
ARPC3	14652-1-AP	WB, ELISA	human,mouse,rat	1
ARPC5	16717-1-AP	WB, IHC, ELISA	human,mouse,rat	1

“★” 影响因子 10 分及以上文章引用抗体

抗体名称	货号	检测应用	适用物种	文献
ARPP-19	11678-1-AP	WB, IP, IHC, IF, ELISA	human,mouse,rat	1
ARRDC3	25060-1-AP	WB, IF, ELISA	human	1
Arrestin C	11100-2-AP	WB, IHC, ELISA	human, mouse	1
ARTS1	13821-1-AP	WB, IP, IHC, ELISA	human,mouse,rat	2
ASAH1	11274-1-AP	WB, IP, IHC, IF, ELISA	human, mouse, rat	4
ASB9	11952-1-AP	WB, ELISA	human, mouse	1
★ ASBT	25245-1-AP	WB, IP, ELISA	human, mouse	4
ASC/TMS1	10500-1-AP	WB, IP, IHC, IF, ELISA	human	38
★ ASF/SF2	12929-2-AP	WB, IP, IHC, IF, ELISA	human,mouse,rat	7
ASF1A	10784-1-AP	WB, IP, IHC, IF, ELISA	human,mouse,rat	2
ASGR1	11739-1-AP	WB, IP, IHC, IF, FC, ELISA	human,mouse,rat	3
★ ASH2L	12331-1-AP	WB, IP, IHC, ELISA	human,mouse,rat,monkey	1
ASIC2	17851-1-AP	WB, IP, ELISA	human,mouse,rat	1
ASK1	28201-1-AP	WB, IHC, ELISA	human,mouse	1
ASK1	14385-1-AP	WB, ELISA	human,mouse,rat	3
ASL	16645-1-AP	WB, IHC, ELISA	human,mouse,rat	1
★ ASNA1	15450-1-AP	WB, IP, IHC, IF, FC, ELISA	human,mouse,rat	3
★ ASNS	14681-1-AP	WB, IP, IHC, IF, ELISA	human,mouse,rat	10
ASPA	13244-1-AP	WB, IHC, ELISA	human,mouse,rat	1
ASPH	14116-1-AP	WB, IHC, ELISA	human	2
★ ASRGL1	11400-1-AP	WB, IP, IHC, IF, ELISA	human,mouse,rat	5
ASS1	66036-1-Ig	WB, IHC, IF, ELISA	human, pig,mouse,rat	2
★ ASS1	16210-1-AP	WB, IP, IHC, IF, ELISA	human,mouse,rat	9
★ ASUN	19892-1-AP	WB, IP, IHC, ChIP, ELISA	human,mouse,rat	2
★ ASZ1	21550-1-AP	WB, IF, ELISA	human,mouse,rat	1
ATAD3A/B	16610-1-AP	WB, IP, IHC, ELISA	human,mouse,rat	1
★ Ataxin 2	21776-1-AP	WB, IP, IHC, IF, ELISA	human,mouse,rat	8
ATF1	11946-1-AP	WB, IP, IF, ELISA	human,mouse,rat	1
ATF2	11908-1-AP	WB, IP, IF, ELISA	human,mouse,rat	1
ATF2-Specific	14834-1-AP	WB, IHC, ELISA	human,mouse,rat	4
ATF3	15755-1-AP	WB, ELISA	human,mouse,rat	1
ATF4	FITC-10835	IF, ELISA	human,mouse	1
★ ATF4	60035-1-Ig	WB, IHC, IF, ChIP, ELISA	human, mouse	4
★ ATF4	10835-1-AP	WB, IP, IHC, IF, FC, ELISA	human,mouse,rat	103
★ ATF5	15260-1-AP	WB, ELISA	human,mouse,rat	1
★ ATF6	24169-1-AP	WB, IP, IHC, IF, ELISA	human, rat, mouse	47
ATF6B	15794-1-AP	WB, IP, IHC, IF, ELISA	human,mouse,rat	5
ATG12	11264-1-AP	WB, IHC, IF, ELISA	human,mouse,rat	2
★ ATG12	11122-1-AP	WB, IP, IHC, ELISA	human, mouse	13
★ ATG13	18258-1-AP	WB, IP, IHC, IF, ELISA	human,mouse,rat	1
ATG14/Barkor (C-terminal)	24412-1-AP	WB, IHC, IF, ELISA	human, mouse	1
★ ATG14/Barkor (N-terminal)	19491-1-AP	WB, IP, IF, ELISA	human,mouse,rat	8
ATG16L1	19812-1-AP	WB, IP, ELISA	human,mouse	2
ATG2B	25155-1-AP	WB, IHC, IF, ELISA	human	1
ATG3	11262-2-AP	WB, IHC, IF, ELISA	human,mouse,rat	4
ATG4A	27467-1-AP	WB, IHC, ELISA	human,mouse	1
ATG4B	15131-1-AP	WB, IP, IHC, IF, ELISA	human,mouse,rat	5
★ ATG4D	16924-1-AP	WB, ELISA	human,mouse,rat	2
ATG5	60061-1-Ig	WB, IHC, IF, ELISA	human, mouse	1
★ ATG5	10181-2-AP	WB, IHC, IF, FC, ELISA	human,mouse,rat	57
ATG7	10088-2-AP	WB, IHC, IF, ELISA	human,mouse,rat	24
★ ATGL	55190-1-AP	WB, IP, IF, ELISA	human,mouse,rat	7
ATIC	10726-1-AP	WB, IF, ELISA	human	1
ATL2	16688-1-AP	WB, ELISA	human	1
★ ATL3	16921-1-AP	WB, IP, IF, CoIP, ELISA	human,mouse,rat	4
ATM	21950-1-AP	WB, ELISA	human	3
ATM	27156-1-AP	WB, IHC, IF, ELISA	human	4
★ ATOH1	21215-1-AP	WB, IHC, IF, chIP, ELISA	human,mouse,rat	7

抗体名称	货号	检测应用	适用物种	文献
★ ATP citrate lyase	15421-1-AP	WB, IP, IF, FC, ELISA	human,mouse,rat	16
★ ATP1A1	14418-1-AP	WB, IP, IHC, IF, ELISA	human,mouse,rat	25
ATP1A1-Specific	55187-1-AP	WB, IHC, IF, FC, ELISA	human, mouse	3
ATP1A2	16836-1-AP	WB, IHC, IF, FC, ELISA	human,mouse,rat	7
ATP1B1	15192-1-AP	WB, IP, IHC, IF, FC, ELISA	human,mouse,rat	4
ATP1B2	22338-1-AP	WB, IP, IHC, IF, ELISA	human, mouse, rat	2
ATP5A1	66037-1-Ig	WB, IP, IHC, IF, FC, ELISA	human, mouse, rat,monkey	6
★ ATP5A1	14676-1-AP	WB, IP, IHC, IF, ELISA	human,mouse,rat	25
★ ATP5C1	60284-1-Ig	WB, IHC, ELISA	human	2
ATP5C1	10910-1-AP	WB, IP, ELISA	human,mouse,rat	3
ATP5D	14893-1-AP	WB, IHC, IF, ELISA	human,mouse,rat	1
ATP5F1	15999-1-AP	WB, IHC, IF, ELISA	human,mouse,rat	7
ATP5I	16483-1-AP	WB, IHC, IF, ELISA	human,mouse,rat	2
ATP5L	16307-1-AP	WB, IHC, ELISA	human,mouse,rat	3
ATP5O	10994-1-AP	WB, IHC, IF, FC, ELISA	human,mouse,rat	2
ATP5S	16335-1-AP	WB, ELISA	human	1
★ ATP6	55313-1-AP	WB, IHC, IF, ELISA	human, mouse	13
ATP6AP1	15305-1-AP	WB, IHC, IF, ELISA	human,mouse,rat	1
ATP6V0A1	13828-1-AP	WB, IP, IHC, ELISA	human,mouse,rat	1
ATP6V0D1	18274-1-AP	WB, IP, IHC, IF, FC, ELISA	human,mouse,rat	4
★ ATP6V1A	17115-1-AP	WB, IP, IHC, IF, ELISA	human,mouse,rat	7
ATP6V1B1	14780-1-AP	WB, IHC, IF, ELISA	human,mouse,rat	2
★ ATP6V1B2	15097-1-AP	WB, IP, IHC, ELISA	human,mouse,rat	3
ATP6V1C1	16054-1-AP	WB, IHC, ELISA	human,mouse,rat	1
ATP6V1D	14920-1-AP	WB, IP, IHC, FC, ELISA	human,mouse,rat	1
ATP6V1E1	15280-1-AP	WB, IP, IHC, IF, ELISA	human,mouse,rat	2
ATP6V1G1	16143-1-AP	WB, IP, IHC, IF, ELISA	human,mouse,rat	3
★ ATP6V1G2	25316-1-AP	WB, IHC, ELISA	human, mouse, rat	3
★ ATP6V1H	26683-1-AP	WB, IP, ELISA	human	2
★ ATP8	26723-1-AP	WB, IF, ELISA	human	7
ATP8A1	21565-1-AP	WB, IF, ELISA	human,mouse,rat	6
ATPAF1	18016-1-AP	WB, ELISA	human,mouse,rat	1
ATPAF2	11598-1-AP	WB, IHC, ELISA	human,mouse,rat	1
ATPB	17247-1-AP	WB, IP, IHC, IF, ELISA	human,mouse,rat	13
ATPIF1	12067-1-AP	WB, IP, IHC, IF, ELISA	human	2
★ ATR	19787-1-AP	WB, IP, IHC, IF, ELISA	human,mouse,rat	7
★ ATX3,ATXN3	13505-1-AP	WB, IP, IHC, IF, ELISA	human,mouse,rat	7
★ ATXN10	15693-1-AP	WB, IP, IHC, IF, ELISA	human,mouse,rat	2
ATXN2L	24822-1-AP	WB, IP, IHC, ELISA	human, mouse	1
★ AUP1	13726-1-AP	WB, IP, IHC, IF, ELISA	human,mouse,rat	3
Aurora A	10297-1-AP	WB, IHC, IF, ELISA	human,mouse,rat	3
★ Aurora B	60098-1-Ig	WB, IHC, ELISA	human, mouse	3
Autotaxin	14243-1-AP	WB, IP, IHC, ELISA	human,mouse,rat	1
★ AUTS2	25001-1-AP	WB, IHC, IF, ELISA	human, mouse, rat	3
AXIN1	16541-1-AP	WB, ELISA	human	3
★ AXIN2	20540-1-AP	WB, ELISA	human,mouse,rat	4
AXL	13196-1-AP	WB, IP, FC, ELISA	human,mouse	3
AXUD1	18162-1-AP	WB, IHC, IF, ELISA	human,mouse,rat	1
★ AZI1	25735-1-AP	WB, IP, IF, ELISA	human, mouse	3
AZI2/NAP1	15042-1-AP	WB, IP, IHC, ELISA	human	1
B23/NPM1	10306-1-AP	WB, IP, IHC, IF, chIP, ELISA	human, rat	5
★ B23/NPM1	60096-1-Ig	WB, IHC, IF, ELISA	human, mouse, rat	7
B3GALNT2	17142-1-AP	WB, IHC, ELISA	human,mouse,rat	1
B3GALT4	13490-1-AP	WB, IHC, ELISA	human,mouse,rat	1
★ B3GNT3	18098-1-AP	WB, IHC, ELISA	human, mouse	3
B3GNT6	21291-1-AP	WB, IHC, ELISA	human,mouse	1
B4GALT3	11041-1-AP	WB, IHC, IF, ELISA	human,mouse,rat	1
★ B4GALT6	20148-1-AP	WB, IHC, IF, ELISA	human,mouse,rat	1
B4GALT7	10535-1-AP	WB, ELISA	human	1
B7-H3	14453-1-AP	WB, IHC, ELISA	human	1
BAAT	15990-1-AP	WB, IHC, IF, ELISA	human	1
BACE1	12807-1-AP	WB, IP, IHC, IF, ELISA	human, mouse, zebrafish	12
BACH1	14018-1-AP	WB, IHC, IF, ELISA	human,mouse,rat	6

“★” 影响因子 10 分及以上文章引用抗体

抗体名称	货号	检测应用	适用物种	文献
BAD	10435-1-AP	WB, IHC, ELISA	human	27
BAG1	19064-1-AP	WB, IP, IHC, IF, ELISA	human,mouse,rat	1
BAG1L-specific	16148-1-AP	IF, ELISA	human	1
BAG1S/1M/1L	16150-1-AP	WB, IHC, ELISA	human, mouse,rat	1
★ BAG3	10599-1-AP	WB, IP, IHC, IF, CO-IP, ELISA	human,mouse,rat	48
BAG6	26417-1-AP	WB, IP, IHC, IF, CoIP, ELISA	human	1
BAK	14673-1-AP	WB, IHC, ELISA	human, mouse,rat	29
BAMBI	16100-1-AP	WB, IP, IHC, ELISA	human,mouse,rat	4
★ band 3/ AE1	18566-1-AP	WB, IP, IHC, ELISA	human,mouse,rat	2
BANP	16393-1-AP	WB, IHC, ELISA	human,mouse,rat	1
★ BAP31	11200-1-AP	WB, IP, IHC, IF, FC, ELISA	human,mouse,rat	6
BARD1	22964-1-AP	WB, ELISA	human	1
BATF	13507-1-AP	WB, IF, ELISA	human,mouse,rat	1
BAX	60267-1-Ig	WB, IHC, IF, ELISA	human, mouse, rat	26
BAX	23931-1-AP	WB, IHC, ELISA	human	29
★ BAX	50599-2-Ig	WB, IP, IHC, FC, chIP, ELISA	human, mouse, rat	616
BBS10	12421-2-AP	WB, IF, ELISA	human,zebrafish	3
BBS2	66246-1-Ig	WB, IF, ELISA	human, dog	1
★ BBS2	11188-2-AP	WB, IP, IHC, IF, ELISA	human,mouse,rat	9
BBS3	12676-1-AP	WB, IP, IHC, IF, ELISA	human,mouse,rat	5
★ BBS4	12766-1-AP	WB, IHC, IF, ELISA	human,mouse,rat	6
★ BBS5	14569-1-AP	WB, IP, IHC, IF, ELISA	human,mouse,rat	16
BBS7	18961-1-AP	WB, IP, IHC, ELISA	human, mouse	5
★ BBS9	14460-1-AP	WB, IP, IHC, IF, ELISA	human, mouse	2
BBX	17254-1-AP	WB, IP, IHC, IF, ELISA	human,mouse,rat	2
★ BCAS2	10414-1-AP	WB, IP, IHC, IF, ELISA	human,mouse,rat, monkey	3
BCAT1/ECA39	13640-1-AP	WB, IHC, IF, ELISA	human,mouse,rat	1
★ BCAT2	16417-1-AP	WB, IHC, IF, ELISA	human	2
BCCIP	16043-1-AP	WB, IP, IHC, IF, ELISA	human,mouse,rat	4
BCKDHB	13685-1-AP	WB, IHC, ELISA	human,mouse,rat	1
BCL10	66556-1-Ig	WB, IHC, ELISA	human	1
BCL10	50180-1-AP	WB, IHC, ELISA	human, mouse	2
Bcl2	66799-1-Ig	WB, ELISA	mouse	1
Bcl2	26593-1-AP	WB, IHC, IF, ELISA	mouse,rat	21
BCL2	60178-1-Ig	WB, IP, IHC, IF, FC, CoIP, ELISA	human,pig	22
★ BCL2	12789-1-AP	WB, IP, IHC, IF, FC, chIP, ELISA	human	599
★ BCL2A1	12223-1-AP	WB, ELISA	human	2
★ BCL2L13	16612-1-AP	WB, IP, IHC, IF, ELISA	human,mouse,rat	6
BCL2L2	25850-1-AP	WB, IHC, ELISA	human	1
BCL2L2	16026-1-AP	WB, IHC, ELISA	human,mouse,rat	2
BCL3	23959-1-AP	WB, IP, IHC, IF, CoIP, chIP, ELISA	human	2
BCL6	21187-1-AP	WB, IP, IHC, ELISA	human	3
BCL7B	11740-1-AP	WB, IHC, IF, ELISA	human,mouse,rat	1
BCL9	22947-1-AP	WB, IP, IHC, IF, ELISA	human	1
★ Bcl-XL	66020-1-Ig	WB, IHC, IF, FC, ELISA	human	6
Bcl-XL	26967-1-AP	WB, IP, IHC, IF, CoIP, ELISA	human, mouse	20
★ Bcl-XL	10783-1-AP	WB, IP, IHC, IF, FC, ELISA	human, mouse, rat	71
BCO2	14324-1-AP	WB, IHC, IF, ELISA	human,mouse,rat	4
★ BCOR	12107-1-AP	WB, IHC, ELISA	human,mouse,rat	3
BCRP,ABCG2	27286-1-AP	WB, IHC, ELISA	human,mouse	1
BCRP/ABCG2	10051-1-AP	WB, IHC, ELISA	human	8
★ BCS1L	10175-2-AP	WB, IHC, IF, ELISA	human, mouse, rat	6
★ BDH1	15417-1-AP	WB, IP, IHC, IF, ELISA	human,mouse,rat	9
BDH2	27207-1-AP	WB, IHC, ELISA	human	1
BDNF	66292-1-Ig	WB, IF, ELISA	human	5
★ BDNF	28205-1-AP	WB, IF, ELISA	human,mouse,rat	11

抗体名称	货号	检测应用	适用物种	文献
BDNF	25699-1-AP	WB, IHC, IF, ELISA	human, rat	23
Beclin 1	66665-1-Ig	WB, IHC, IF, ELISA	human,mouse,rat	1
★ Beclin 1	11306-1-AP	WB, IP, IHC, IF, ELISA	human, mouse, rat	173
BEGAIN	14956-1-AP	WB, IHC, ELISA	human,mouse,rat	1
Bestrophin-3	20443-1-AP	WB, IHC, ELISA	human, mouse	1
beta actin	10230-1-AP	WB, ELISA	human,mouse,rat,zebrafish	2
beta actin	60008-2-Ig	WB, ELISA	human	5
★ beta Actin	HRP-60008	WB, ELISA	human, mouse, rat, zebrafish,plant	45
★ beta Actin	20536-1-AP	WB, IHC, IF, ELISA	human,mouse,rat,zebrafish, monkey	422
beta Actin	66009-1-Ig	WB, IP, IHC, IF, FC, ELISA	human, mouse, rat, hamster, zebrafish,monkey	552
★ beta Actin	60008-1-Ig	WB, IHC, IF, FC, ELISA	human, mouse, rat, pig,plant,Zebrafish	1437
beta Amyloid	60342-1-Ig	WB, IHC, ELISA	human, pig	2
beta Amyloid	10524-1-AP	WB, ELISA	human	2
beta Amyloid 1-42	25524-1-AP	WB, IHC, ELISA	human,mouse	1
beta Arrestin 1	15361-1-AP	WB, IP, IHC, IF, ELISA	human, mouse	3
Beta Arrestin 2	10171-1-AP	WB, IP, IHC, IF, ELISA	human, mouse	6
Beta galactosidase	15518-1-AP	WB, IHC, IF, ELISA	human, mouse	4
beta Tubulin	10063-2-AP	WB, CoIP, ELISA	human,mouse,rat	5
★ beta Tubulin	66240-1-Ig	WB, IP, IHC, IF, ELISA	human, mouse, rat,nematode,pig,zebrafish	33
beta Tubulin	10068-1-AP	WB, IP, IHC, IF, ELISA	human,mouse,rat	48
★ beta Tubulin	10094-1-AP	WB, IP, IHC, IF, FC, CoIP, ELISA	human, mouse, rat	111
★ Beta-2-microglobulin	13511-1-AP	WB, IP, IHC, IF, FC, ELISA	human,mouse	2
beta-actin-Specific	14439-1-AP	WB, ELISA	human,mouse,rat,zebrafish	1
★ beta-Catenin	66379-1-Ig	WB, IP, IHC, IF, COIP, ELISA	human, mouse, rat, pig	4
beta-Catenin	17565-1-AP	WB, IP, IHC, IF, ELISA	human,mouse,rat,zebrafish	29
★ beta-Catenin	51067-2-AP	WB, IP, IHC, IF, ELISA	human, mouse,rat,pig	156
BEX1/2	12390-1-AP	WB, IHC, ELISA	human,mouse,rat	1
BFSP2	25438-1-AP	WB, ELISA	human, mouse,rat	1
BHLHE22	25622-1-AP	WB, IF, ELISA	human, mouse	1
BHLHE40	17895-1-AP	WB, IP, ELISA	human,mouse,rat	1
★ BHLHE41	12688-1-AP	WB, IP, IHC, chIP, ELISA	human,mouse,rat	3
BHMT	15965-1-AP	WB, IP, IHC, ELISA	human, mouse	20
BID	10988-1-AP	WB, IP, ELISA	human	23
Biglycan	16409-1-AP	WB, IP, IHC, IF, ELISA	human,mouse,rat,pig	3
BIM, BCL2L11	22037-1-AP	WB, ELISA	human	1
BIN1	14647-1-AP	WB, IP, IHC, IF, ELISA	human,mouse,rat	3
BIN3	11215-1-AP	WB, IP, IHC, ELISA	human,mouse,rat	1
BIRC8	20144-1-AP	WB, ELISA	human, mouse	1
BLMH	14941-1-AP	WB, IP, IHC, IF, ELISA	human,mouse,rat	1
BLOC1S1-Specific	19687-1-AP	WB, IP, IHC, ELISA	human,mouse,rat	1
BLZF1	16354-1-AP	WB, ELISA	human,mouse,rat	1
BMF	18298-1-AP	WB, ELISA	human	1
★ BMI1	66161-1-Ig	WB, IP, IHC, IF, ELISA	human, mouse,monkey	3
BMI1	10832-1-AP	WB, IP, IHC, IF, CoIP, ChIP, ELISA	human, mouse	10
BMP2	18933-1-AP	WB, IHC, IF, ELISA	human	22
BMP3	22188-1-AP	WB, IHC, ELISA	human	1
★ BMP4	12492-1-AP	WB, IHC, ELISA	human,mouse,rat	4
BMP5	13253-1-AP	WB, IHC, ELISA	human, mouse	1
BMP7	12221-1-AP	WB, IP, IHC, IF, ELISA	human	4
BMPR1A	12702-1-AP	WB, IP, IF, ELISA	human	2
BMPR2	19087-1-AP	WB, IP, FC, ELISA	human,mouse,rat	2

“★” 影响因子 10 分及以上文章引用抗体

抗体名称	货号	检测应用	适用物种	文献
BMPR2	14376-1-AP	WB, IP, ELISA	human,mouse,rat	3
B-Myb	18896-1-AP	WB, IP, IF, ELISA	human,mouse,rat	1
BNIP1	15964-1-AP	WB, IP, IHC, IF, ELISA	human,mouse,rat	2
★ BNIP3L	12986-1-AP	WB, IHC, ELISA	human,mouse,rat	4
BNP	13299-1-AP	IHC, ELISA	human	2
BPIL1	13461-2-AP	WB, IHC, IF, ELISA	human	2
BRAF	20899-1-AP	WB, IP, IHC, IF, ELISA	human, mouse	1
★ BRCA1	22362-1-AP	WB, IHC, ELISA	human	2
BRCA1	20649-1-AP	WB, IHC, ELISA	human, mouse, rat	8
★ BRCA2	19791-1-AP	WB, IHC, FC, ELISA	human, rat,mouse	6
★ BRD2	22236-1-AP	WB, IP, IF, ELISA	human	1
★ BRD3	11859-1-AP	WB, IP, IHC, IF, ELISA	human,mouse,rat	3
BRD7	51009-2-AP	WB, IP, IHC, IF, CoIP, ChIP, ELISA	human, mouse, rat	11
★ BRD8	10476-1-AP	WB, IP, IF, ELISA	human	1
★ BrdU	66241-1-Ig	IHC, IF, ELISA	human, mouse, rat	13
★ BRE	11702-1-AP	WB, IP, IHC, ELISA	human	2
BRK	18697-1-AP	WB, IP, IHC, IF, ELISA	human,mouse,rat	2
★ BRN2	14596-1-AP	WB, IHC, IF, ELISA	human,mouse,rat	2
BRSK1	12673-1-AP	WB, IP, IHC, ELISA	human,mouse,rat	1
BRSK2	11589-1-AP	WB, ELISA	human,mouse,rat	2
BSEP	18990-1-AP	IHC, ELISA	human, mouse	1
★ BST2	13560-1-AP	WB, IHC, IF, FC, ELISA	human	10
BTC	10870-1-AP	IF, ELISA	human	1
BTG1	14879-1-AP	WB, IHC, IF, ELISA	human,mouse,rat	3
BTG2	22339-1-AP	IHC, ELISA	human	1
★ BTN3A1	25221-1-AP	WB, ELISA	human	1
★ BUB1	13330-1-AP	WB, IHC, IF, ELISA	human,mouse,rat	2
★ BUB3	27073-1-AP	WB, IHC, IF, ELISA	human, rat	1
★ BubR1	11504-2-AP	WB, IHC, IF, ELISA	human, mouse	6
★ BUD31	11798-1-AP	WB, IP, IHC, ELISA	human,mouse,rat	1
BVES	12920-1-AP	WB, IHC, ELISA	human,mouse,rat	1
BZW2	21001-1-AP	WB, ELISA	human	1
C11orf79	19906-1-AP	WB, IHC, ELISA	human,mouse,rat	1
★ C13orf18	21183-1-AP	WB, IHC, IF, ELISA	human	1
C14orf102	24968-1-AP	WB, IP, CoIP, ELISA	human	2
★ C14orf153	27300-1-AP	WB, IF, ELISA	human	1
C14orf166	19848-1-AP	WB, IP, IHC, IF, ELISA	human,mouse,rat	4
★ C14orf39	22664-1-AP	WB, IHC, IF, ELISA	human, mouse	1
C16orf14	20808-1-AP	WB, IF, ELISA	human, mouse	1
C16orf63	26409-1-AP	WB, IHC, IF, ELISA	human	1
C17orf28	21174-1-AP	WB, IP, IF, ELISA	human,mouse,rat	1
★ C18orf55	16641-1-AP	WB, IHC, IF, ELISA	human	2
★ C19orf52	25652-1-AP	WB, IP, ELISA	human, mouse	3
C1orf31	24209-1-AP	WB, IP, IF, ELISA	human, mouse	1
C1orf77	21456-1-AP	WB, ELISA	human, mouse	1
C1qA	11602-1-AP	WB, IP, ELISA	human,mouse,rat	1
C1QBP	24474-1-AP	WB, IHC, IF, ELISA	human, mouse	1
C20orf11	24479-1-AP	WB, IF, ELISA	human, mouse, monkey, rat	1
C20orf149	19912-1-AP	WB, IHC, IF, ELISA	human, mouse	1
★ C20orf19	21177-1-AP	WB, IP, IHC, IF, ELISA	human	1
C20orf20	26040-1-AP	WB, IP, IHC, IF, ELISA	human, mouse	1
C20orf3	25953-1-AP	WB, IP, IHC, IF, ELISA	human	1
C2orf51	25464-1-AP	WB, ELISA	human, mouse	1
C2orf51	25464-1-AP	WB, ELISA	human, mouse	1
C3/C3b/C3c	21337-1-AP	WB, IP, IHC, IF, ELISA	human,rat,mouse	4
C4 alpha chain/ C4b/C4d	22233-1-AP	WB, IP, IHC, ELISA	human	1
C4BPA	11819-1-AP	WB, IHC, ELISA	human	2
C4BPB	15837-1-AP	WB, IHC, IF, ELISA	human, mouse	1

抗体名称	货号	检测应用	适用物种	文献
C4orf7	26057-1-AP	WB, ELISA	human	1
★ C5aR	21316-1-AP	WB, IP, IHC, IF, FC, ELISA	human,mouse,rat	9
C5orf24	24319-1-AP	WB, IP, IHC, IF, ELISA	human	1
C5orf26	24698-1-AP	IHC, IF, ELISA	human	1
C5orf4	22046-1-AP	WB, IHC, ELISA	human	1
★ C6orf150	26416-1-AP	WB, IP, IF, ELISA	human	6
★ C7orf30	22838-1-AP	WB, IHC, ELISA	human	2
C7orf47	24214-1-AP	IHC, IF, ELISA	human	1
★ C7orf50	20797-1-AP	WB, IF, ELISA	human	1
★ C9orf72	25757-1-AP	WB, IHC, IF, ELISA	human, mouse	1
★ C9orf72	66140-1-Ig	WB, IP, IHC, IF, ELISA	human,mouse,rat	4
★ C9orf72	22637-1-AP	WB, IP, IHC, IF, ELISA	human,mouse,rat	11
CA1	13198-2-AP	WB, IP, IHC, ELISA	human,mouse,rat	1
CA12	15180-1-AP	WB, IP, IHC, IF, FC, ELISA	human,mouse,rat	7
CA2	16961-1-AP	WB, IP, IHC, ELISA	human,mouse,rat	3
CA3	15197-1-AP	WB, IHC, IF, ELISA	human,mouse,rat	2
CA8	12391-1-AP	WB, IP, IHC, ELISA	human,mouse,rat	1
★ CA9	11071-1-AP	WB, IP, IHC, FC, ELISA	human, mouse, rat	8
★ CABC1	15528-1-AP	WB, IF, ELISA	human,mouse,rat	1
★ CABYR	12351-1-AP	WB, IHC, IF, ELISA	human, mouse	4
CACNA1B	19681-1-AP	WB, IHC, ELISA	human,mouse,rat	1
CACNA1S	22279-1-AP	WB, IHC, ELISA	human	1
Cadherin-16	15107-1-AP	WB, IHC, IF, ELISA	human,mouse,rat	1
Cadherin-17	24339-1-AP	WB, IHC, ELISA	human, mouse	1
Cadherin-18	13091-1-AP	WB, IHC, ELISA	human	1
CADM1	14335-1-AP	WB, ELISA	human,mouse,rat	2
Calbindin-D28k	14479-1-AP	WB, IP, IHC, IF, ELISA	human,mouse,rat	6
Calcium Sensing Receptor	19125-1-AP	WB, IHC, IF, ELISA	human,mouse,rat	5
CALCOCO1	19843-1-AP	WB, IHC, IF, ELISA	human,mouse,rat	1
CALCOCO2	66401-1-Ig	WB, IHC, ELISA	human,mouse,rat	1
★ CALCOCO2	12229-1-AP	WB, IP, IHC, IF, ELISA	human, mouse, rat	10
Caldesmon	20887-1-AP	WB, IHC, IF, ELISA	human, mouse	3
Calmegin	12629-1-AP	WB, IP, IHC, ELISA	human,mouse,rat	1
CALML5	13059-1-AP	WB, IP, IHC, IF, ELISA	human	1
Calmodulin	10541-1-AP	WB, IHC, ELISA	human,mouse	1
Calmodulin	10521-1-AP	ELISA	human	1
CALN1	11477-1-AP	WB, IP, IHC, IF, ELISA	human,mouse,rat	3
★ Calnexin	10427-2-AP	WB, IHC, IF, FC, ELISA	human,mouse,rat	44
Calpain 1	10538-1-AP	WB, IP, IHC, IF, FC, ELISA	human,mouse,rat	6
Calpain 2	11472-1-AP	WB, IHC, IF, ELISA	human,mouse,rat	1
Calpain 5	12373-1-AP	WB, ELISA	human,mouse,rat	1
Calpain 7	26985-1-AP	WB, ELISA	human, mouse	1
Calpain 9	17556-1-AP	WB, IHC, IF, ELISA	human,mouse,rat	1
Calpastatin	12250-1-AP	WB, IP, IHC, IF, ELISA	human	2
Calponin	24855-1-AP	WB, IHC, ELISA	human, mouse	1
Calponin	13938-1-AP	WB, IP, IHC, IF, ELISA	human,mouse,rat	10
★ calreticulin	10292-1-AP	WB, IHC, IF, ELISA	human, mouse,rat	18
Calretinin	12278-1-AP	WB, IHC, ELISA	human,mouse,rat	1
Calretinin	66496-1-Ig	WB, IHC, IF, ELISA	human,mouse,pig,rat	2
Calsequestrin 2	18422-1-AP	WB, IHC, IF, ELISA	human, mouse, rat	2
★ Calumenin	17804-1-AP	WB, IHC, IF, ELISA	human, mouse	2
CAMK2	13730-1-AP	WB, IHC, IF, ELISA	human,mouse,rat	2
★ CaMKII alpha-Specific	20666-1-AP	WB, IP, IHC, IF, ELISA	human	3
CaMKII beta	11533-1-AP	WB, IP, IHC, ELISA	human,mouse,rat	3
CaMKII delta	15443-1-AP	WB, IHC, IF, ELISA	human,mouse,rat	2
CaMKII delta-Specific	20667-1-AP	WB, IP, IHC, FC, ELISA	human, mouse, rat	2
★ CaMKII gamma	12666-2-AP	WB, IP, IHC, IF, ELISA	human,mouse,rat	5

“★” 表示影响因子 10 分及以上文章引用抗体

抗体名称	货号	检测应用	适用物种	文献
CaMKII gamma-Specific	55140-1-AP	WB, IHC, ELISA	human,mouse,rat	1
CaMKIV	13263-1-AP	WB, IHC, ELISA	human,mouse,rat	2
★ CAMKK2	11549-1-AP	WB, IHC, IF, ELISA	human, mouse	8
CAMP	12009-1-AP	WB, IHC, IF, ELISA	human, mouse	1
★ CAMSAP2	17880-1-AP	WB, IP, IHC, IF, ELISA	human,mouse,rat	18
Cannabinoid receptor 1	17978-1-AP	WB, IHC, IF, FC, ELISA	human,mouse,rat	3
CAP1	16231-1-AP	WB, IP, IHC, IF, FC, ELISA	human,mouse,rat	2
CAP2	15865-1-AP	WB, IP, IHC, IF, ELISA	human, mouse, rat	1
CAPG	10194-1-AP	WB, IP, IHC, ELISA	human,mouse,rat	15
CAPG-Specific	19535-1-AP	WB, IHC, ELISA	human,mouse,rat	1
CAPNS1	25057-1-AP	WB, IHC, ELISA	human, mouse	2
★ CAPRIN1	15112-1-AP	WB, IP, IHC, IF, ELISA	human,mouse,rat	28
CAPRIN2	20766-1-AP	WB, IP, IF, ELISA	human,mouse,rat	1
CAPSL	17174-1-AP	WB, IP, IHC, ELISA	human,mouse,rat	1
CAPZA1	11806-1-AP	WB, IP, IHC, ELISA	human,mouse,rat	6
CAPZA2	15948-1-AP	WB, IP, IHC, ELISA	human,mouse,rat	1
Carboxypeptidase A1	15836-1-AP	WB, IHC, IF, ELISA	human,mouse,rat	2
Carboxypeptidase A2	15626-1-AP	WB, IHC, ELISA	human,mouse,rat	1
Carboxypeptidase B2	10672-1-AP	WB, ELISA	human,mouse,rat	1
Carboxypeptidase E	13710-1-AP	WB, IP, IHC, IF, ELISA	human, mouse, rat	1
CARD9	10669-1-AP	WB, ELISA	human,mouse,rat	5
Cardiac Troponin I	66376-1-Ig	WB, IHC, IF, ELISA	human, mouse, rat	1
Cardiac Troponin I	21652-1-AP	WB, IP, IHC, IF, ELISA	human, mouse, rat	4
★ Cardiac Troponin T	15513-1-AP	WB, IHC, IF, ELISA	human,mouse,rat	5
CARNS1	25725-1-AP	WB, IHC, ELISA	human	1
Casein Kinase 1 delta	14388-1-AP	WB, IP, IF, ELISA	human,mouse,rat	3
Casein Kinase 1 epsilon	11230-1-AP	WB, IHC, ELISA	human,mouse,rat	1
CASP3(human specific)	66470-1-Ig	WB, IHC, ELISA	human	17
★ Caspase 1/p20/p10	22915-1-AP	WB, IHC, IF, ELISA	human, mouse, rat	48
Caspase 12	55238-1-AP	WB, IP, IHC, IF, ELISA	human	44
Caspase 2/p18	10436-1-AP	WB, IP, IHC, ELISA	human,mouse,rat	1
Caspase 3/p17/p19	66470-2-Ig	WB, IHC, IF, ELISA	human,mouse,rat	9
★ Caspase 3/p17/p19	19677-1-AP	WB, IP, IHC, IF, ELISA	human,mouse,rat	453
Caspase 4/p20/p10	11856-1-AP	WB, IHC, IF, ELISA	human	2
Caspase 6/p18/p11	10198-1-AP	WB, IHC, ELISA	human, mouse, rat	4
Caspase 7/p20	27155-1-AP	WB, IP, IF, ELISA	human, mouse	7
Caspase 8/p43/p18	66093-1-Ig	WB, IP, IHC, IF, ELISA	human	24
Caspase 8/p43/p18	13423-1-AP	WB, IP, IHC, IF, ELISA	human, mouse	97
Caspase 9/p35/p10	23821-1-AP	WB, IHC, IF, ELISA	human	1
★ Caspase 9/p35/p10	66169-1-Ig	WB, IP, IHC, IF, ELISA	human, mouse	11
Caspase 9/p35/p10	10380-1-AP	WB, IP, IHC, IF, FC, ELISA	human,mouse,rat	220
CAT-1	14195-1-AP	WB, IHC, IF, ELISA	human,mouse,rat	10
Catalase	66765-1-Ig	WB, IHC, IF, ELISA	human,mouse,rat,Pig	3
★ Catalase	21260-1-AP	WB, IP, IHC, IF, ELISA	human,mouse,rat	31
★ Cathepsin A	15020-1-AP	WB, FC, ELISA	human,mouse,rat	2
Cathepsin B	12216-1-AP	WB, IHC, IF, FC, ELISA	human, mouse	10
Cathepsin D	66534-1-Ig	WB, ELISA	human	1
Cathepsin D	21327-1-AP	WB, IHC, IF, ELISA	human, mouse, rat	14
Cathepsin F	11055-1-AP	IHC, ELISA	human,mouse,rat	1
★ Cathepsin H	10315-1-AP	WB, IHC, IF, FC, ELISA	human,mouse,rat	4
Cathepsin K	11239-1-AP	IP, IHC, IF, ELISA	human, mouse, rat	24
Cathepsin L	10938-1-AP	WB, IHC, ELISA	human	1
Caveolin-1	66067-1-Ig	WB, IHC, ELISA	human,mouse,rat,pig	2
★ Caveolin-1	16447-1-AP	WB, IP, IHC, IF, ELISA	human,mouse,rat	23
CBFA2T2	11336-1-AP	WB, IHC, chIP, ELISA	human,mouse,rat	1
CBFA2T3	17190-1-AP	WB, IHC, IF, ELISA	human,mouse,rat	2
CBLB	12781-1-AP	WB, IP, IHC, FC, ELISA	human,mouse,rat	1

抗体名称	货号	检测应用	适用物种	文献
CBLC	13104-1-AP	WB, ELISA	human,mouse,rat	1
CBLL1	21179-1-AP	WB, IHC, IF, ELISA	human,mouse,rat	3
★ CBP,EIF4E	11149-1-AP	WB, IHC, IF, FC, ELISA	human,mouse,rat	7
CBR3	15619-1-AP	WB, IHC, IF, ELISA	human,mouse,rat	1
CBS	14787-1-AP	WB, IP, IHC, IF, ELISA	human,mouse,rat	33
★ CBX1	10241-2-AP	WB, IP, IHC, IF, ELISA	human,mouse,rat	2
★ CBX2	15579-1-AP	WB, IHC, ELISA	human,mouse,rat	2
★ CBX3	11650-2-AP	WB, IHC, IF, ELISA	human,mouse,rat	6
★ CBX5	11831-1-AP	WB, IP, ELISA	human,mouse,rat	1
★ CBX6	23426-1-AP	WB, IHC, ELISA	human	1
★ CBY1	12239-1-AP	WB, IP, IHC, ELISA	human,mouse,rat	1
CC2D1A	16816-1-AP	WB, IP, IHC, IF, ELISA	human,mouse,rat	2
CC2D1B	20774-1-AP	WB, IP, IF, ELISA	human,mouse,rat	1
CC2D2A	22293-1-AP	WB, IHC, IF, ELISA	human, mouse	1
★ c-Cbl	25818-1-AP	WB, IP, IF, ELISA	human, mouse	1
★ CCBL1/KAT1	12156-1-AP	WB, IF, ELISA	human,mouse,rat	3
★ CCDC120	22041-1-AP	WB, IP, IHC, IF, ELISA	human,mouse,rat	2
★ CCDC22	16636-1-AP	WB, IP, ELISA	human,mouse,rat	6
CCDC41	26013-1-AP	WB, IF, ELISA	human	1
★ CCDC53	24445-1-AP	WB, IHC, ELISA	human, mouse	1
CCDC93	20861-1-AP	WB, IP, IHC, IF, ELISA	human,mouse,rat	5
CCL17	22342-1-AP	IHC, ELISA	human	1
CCL18/MIP-4	22303-1-AP	IHC, ELISA	human	1
CCL28	18214-1-AP	WB, IHC, IF, ELISA	human, mouse	2
CCM2	26270-1-AP	WB, IHC, IF, ELISA	human	1
★ CCM3/PDCD10	10294-2-AP	WB, IP, IHC, IF, ELISA	human,mouse,rat	8
CCNDBP1	12363-1-AP	WB, IHC, CoIP, ELISA	human,mouse,rat	9
CCNI2	18822-1-AP	WB, IHC, IF, ELISA	human	1
CCNY	18042-1-AP	WB, IP, IF, ELISA	human,mouse,rat	6
★ CCP1	14067-1-AP	WB, IP, IHC, IF, ELISA	human, mouse	11
★ CCPG1	13861-1-AP	WB, IP, IHC, ELISA	human,mouse,rat	4
CCR2a-specific	16153-1-AP	WB, IHC, FC, ELISA	human	1
CCR5	17476-1-AP	WB, IHC, FC, ELISA	human	3
CCS	22802-1-AP	WB, IP, IF, ELISA	human	1
CCT2	24896-1-AP	WB, IF, ELISA	human, mouse	1
★ CCT3	10571-1-AP	WB, IP, IHC, IF, FC, ELISA	human, mouse, rat	7
CCT4	21524-1-AP	WB, IHC, ELISA	human,mouse,rat	1
★ CCT5	11603-1-AP	WB, IP, IHC, IF, ELISA	human,mouse,rat,zebrafish	3
CCT6A-Specific	19793-1-AP	WB, ELISA	human, mouse	1
CCT6B	12628-1-AP	WB, ELISA	human,mouse,rat	1
★ CCT7	15994-1-AP	WB, IP, IF, ELISA	human,mouse,rat	2
★ CCT8	12263-1-AP	WB, IP, IF, ELISA	human,mouse,rat,zebrafish	10
CD100	14422-1-AP	WB, IHC, ELISA	human	3
CD109	18715-1-AP	WB, ELISA	human	1
CD11B/Integrin alpha M	66519-1-Ig	WB, IHC, FC, ELISA	human	1
CD11B/Integrin alpha M	20991-1-AP	WB, IHC, IF, ELISA	human	11
CD11c/Integrin alpha X	60258-1-Ig	WB, IHC, IF, ELISA	human	4
CD11c/Integrin alpha X	17342-1-AP	WB, IHC, FC, ELISA	human	9
CD13	14553-1-AP	WB, IHC, FC, ELISA	human,mouse,rat	1
CD13	66211-1-Ig	WB, IHC, IF, ELISA	human	2
CD133	66666-1-Ig	WB, IHC, IF, ELISA	human	3
CD133	18470-1-AP	WB, IHC, IF, FC, ELISA	human,mouse,rat	84
CD138/ Syndecan-1	10593-1-AP	WB, IP, IHC, IF, ELISA	human,mouse,rat	7
CD14	60253-1-Ig	WB, IHC, IF, ELISA	human,mouse	2
★ CD14	17000-1-AP	WB, IHC, IF, FC, ELISA	human, mouse	13
CD146/MCAM	17564-1-AP	WB, IP, IHC, IF, FC, ELISA	human,mouse,rat	4
CD147	11989-1-AP	WB, IP, IHC, IF, ELISA	human,mouse	10
CD151	10418-1-AP	WB, IP, ELISA	human,mouse,rat	1

“★” 表示影响因子 10 分及以上文章引用抗体

抗体名称	货号	检测应用	适用物种	文献
CD16	16559-1-AP	WB, IHC, IF, FC, ELISA	human	1
★ CD163	16646-1-AP	WB, IHC, IF, FC, ELISA	human, mouse,pig	9
CD169	55427-1-AP	WB, IHC, ELISA	human	1
CD18	10554-1-AP	WB, IHC, IF, FC, ELISA	human, mouse	4
CD20	24828-1-AP	WB, IP, IHC, IF, FC, ELISA	human	1
CD20	60271-1-Ig	WB, IHC, IF, FC, ELISA	human	1
CD200	66282-1-Ig	WB, IHC, ELISA	human	1
CD206	60143-1-Ig	WB, IP, IF, FC, ELISA	human, mouse	3
CD206	18704-1-AP	WB, IF, FC, ELISA	human, mouse,rat	35
CD24	18330-1-AP	WB, ELISA	human, mouse	5
★ CD244	16677-1-AP	IHC, IF, ELISA	human	1
CD247	12837-2-AP	WB, IP, IHC, FC, ELISA	human,mouse,rat	1
Cd2ap	24122-1-AP	WB, IHC, ELISA	human,mouse	1
CD3	60181-1-Ig	WB, IHC, IF, FC, ELISA	human	1
CD3	17617-1-AP	WB, IP, IHC, IF, FC, ELISA	human,pig	11
CD3 delta	16669-1-AP	WB, IP, IHC, FC, ELISA	human, mouse,rat	2
CD3 gamma	21120-1-AP	WB, IP, IHC, FC, ELISA	human,mouse,rat	1
CD300LF	13334-1-AP	WB, IP, ELISA	human	1
CD31	66065-1-Ig	WB, IHC, IF, ELISA	human	5
★ CD31	11265-1-AP	WB, IP, IHC, IF, FC, ELISA	human	50
CD320	10343-1-AP	WB, IHC, FC, ELISA	human, mouse	2
CD33	17425-1-AP	WB, IHC, IF, FC, ELISA	human	1
CD34	60180-1-Ig	WB, ELISA	human	6
CD34	14486-1-AP	WB, IHC, IF, ELISA	human	14
CD36	18836-1-AP	WB, IHC, FC, ELISA	human, mouse,hamster	30
CD38	25284-1-AP	WB, IHC, IF, FC, ELISA	human	2
CD39/ENTPD1	19229-1-AP	WB, IP, IHC, FC, ELISA	human,mouse,rat	1
CD39/ENTPD1	14211-1-AP	WB, IHC, IF, FC, ELISA	human,mouse,rat	2
CD4	19068-1-AP	WB, IP, ELISA	human,mouse,rat,pig	4
CD4	11056-2-AP	WB, IP, FC, ELISA	human, mouse	8
CD40L/CD154	16668-1-AP	WB, IP, IHC, IF, ELISA	human, mouse	4
CD41/Integrin alpha 2b	24552-1-AP	WB, IP, IHC, ELISA	human,rat,mouse	1
CD41/Integrin alpha 2b	18308-1-AP	IHC, IF, ELISA	human,mouse,rat	2
CD42b	12860-1-AP	WB, IHC, ELISA	human,pig	5
CD44	60224-1-Ig	WB, IHC, IF, FC, ELISA	human,pig	7
★ CD44	15675-1-AP	WB, IP, IHC, IF, FC, ELISA	human, mouse,rat	73
CD45	20103-1-AP	WB, IP, IHC, IF, FC, ELISA	human, mouse,rat	10
CD46	12494-1-AP	WB, IP, IHC, FC, ELISA	human, mouse	2
CD5	17227-1-AP	WB, IP, IHC, ELISA	human, mouse	1
CD55	26580-1-AP	WB, IHC, IF, ELISA	human,mouse	1
CD59	10742-1-AP	WB, IHC, IF, FC, ELISA	human	3
★ CD63	25682-1-AP	WB, IHC, IF, FC, ELISA	human	33
CD68	66231-1-Ig	IHC, ELISA	human, mouse	1
★ CD68	66231-2-Ig	IHC, ELISA	human	1
Cd68	28058-1-AP	WB, IHC, ELISA	mouse	4
★ CD68	25747-1-AP	WB, IP, FC, , ELISA	human, mouse	38
CD68-Specific	16192-1-AP	WB, IHC, IF, ELISA	human, mouse	3
CD71	10084-2-AP	WB, IP, IHC, IF, ELISA	human	14
CD80/B7-1	14292-1-AP	WB, FC, ELISA	human, mouse	1
CD80/B7-1	66406-1-Ig	WB, IHC, ELISA	human,mouse,pig	4
CD81	66866-1-Ig	WB, FC, ELISA	human	1
CD81	18250-1-AP	WB, IHC, FC, ELISA	human	3
CD84	12566-1-AP	WB, ELISA	human, mouse	1
CD86	13395-1-AP	WB, IF, FC, ELISA	human	6
CD8a	17335-1-AP	IHC, ELISA	human	5
CD9	60232-1-Ig	WB, IHC, ELISA	human,rat	3
CD9	20597-1-AP	WB, IHC, FC, ELISA	human	18
CD98/SLC3A2	15193-1-AP	WB, IP, IHC, IF, FC, ELISA	human	4

抗体名称	货号	检测应用	适用物种	文献
CD99	23079-1-AP	WB, IHC, FC, ELISA	human	1
★ CD99	60354-1-Ig	WB, ELISA	human	1
★ CDA1	12087-2-AP	WB, IP, IHC, IF, ELISA	human	5
CDC14B	25187-1-AP	WB, ELISA	human	1
★ Cdc20	10252-1-AP	WB, IP, IHC, IF, ELISA	human	5
★ CDC20B	13376-1-AP	WB, IHC, IF, CoIP, ELISA	human	1
CDC25A	55031-1-AP	WB, IP, IHC, IF, ELISA	human, mouse	6
CDC25B	10644-1-AP	WB, IP, IHC, IF, ELISA	human, mouse	1
★ CDC25C	16485-1-AP	WB, IP, IHC, ELISA	human	10
★ CDC26	14125-1-AP	WB, IHC, IF, ELISA	human,mouse,rat	1
CDC34	10964-2-AP	WB, IP, IHC, ELISA	human,mouse,rat	1
CDC37	10218-1-AP	WB, IP, IHC, IF, FC, ELISA	human,mouse,rat, monkey	2
★ CDC42	10155-1-AP	WB, IHC, IF, CoIP, ELISA	human,mouse,rat	11
CDC42EP3	10780-1-AP	WB, IHC, IF, ELISA	human,mouse,rat	1
CDC45L	15678-1-AP	WB, IP, IHC, IF, FC, ELISA	human,mouse,rat	1
CDC5L	12974-1-AP	WB, IP, IF, ELISA	human,mouse,rat	1
CDC6	11640-1-AP	WB, IHC, IF, ELISA	human,mouse,rat	7
CDCA2	17701-1-AP	WB, IP, IF, ELISA	human	1
CDCA3	15594-1-AP	WB, IHC, IF, Co-IP, ELISA	human	1
★ CDCA4	11625-1-AP	WB, IF, ELISA	human, mouse	2
CDCA7	15249-1-AP	WB, IF, ELISA	human,mouse,rat	4
★ CDCA8	12465-1-AP	WB, IHC, IF, ELISA	human,mouse,rat	1
CDH20-Specific	20056-1-AP	WB, ELISA	human,mouse,rat	1
CDH23	13496-1-AP	WB, IF, ELISA	human,mouse,rat	1
CDH26	20057-1-AP	WB, IHC, IF, ELISA	human	1
CDH5	66804-1-Ig	WB, IHC, IF, ELISA	human	1
CDK1	10762-1-AP	WB, IF, ELISA	human	12
★ CDK1-Specific	19532-1-AP	WB, IHC, IF, CoIP, ELISA	human,mouse,rat	50
CDK2	22060-1-AP	WB, IP, IF, ELISA	human	1
CDK2	60312-1-Ig	WB, IHC, FC, ELISA	human	4
★ CDK2	10122-1-AP	WB, IP, IHC, IF, FC, CoIP, ELISA	human, mouse, rat	60
CDK3	55103-1-AP	WB, IHC, ELISA	human, mouse	1
★ CDK4	11026-1-AP	WB, IP, IHC, IF, FC, CoIP, ELISA	human,mouse,rat	78
CDK5	10430-1-AP	WB, IF, ELISA	human,mouse,rat	3
CDK6	19117-1-AP	WB, IP, IHC, ELISA	human,mouse,rat	5
★ CDK6	14052-1-AP	WB, IP, IHC, IF, ELISA	human,mouse,rat	34
★ CDK9	11705-1-AP	WB, IHC, ELISA	human,mouse,rat	2
CDO1	12589-1-AP	WB, IP, IHC, ELISA	human, mouse, rat	4
CDR2	11611-2-AP	WB, IP, IHC, ELISA	human,mouse,rat	1
CDR2L	14563-1-AP	WB, IP, IHC, IF, ELISA	human,mouse,rat	2
CDS2	13175-1-AP	WB, IP, ELISA	human,mouse,rat	1
CDSN	13184-1-AP	WB, IHC, ELISA	human, mouse	2
★ CDT1	14382-1-AP	WB, IHC, IF, ELISA	human	2
CEA	10421-1-AP	WB, IHC, chIP, ELISA	human	3
CEBPA	18311-1-AP	WB, IP, IF, ELISA	human,mouse,rat	10
CEBPB	23431-1-AP	WB, IHC, IF, chIP, ELISA	human, mouse	4
CEL	15384-1-AP	WB, IF, ELISA	human, mouse, rat	1
CENPE	28142-1-AP	WB, IHC, ELISA	human	1
★ CENPF	20982-1-AP	IF, ELISA	human	1
★ CENPJ	11517-1-AP	WB, IF, ELISA	human,mouse,rat	29
CENPK	26208-1-AP	WB, IP, ELISA	human	1
★ Centrin 1	12794-1-AP	WB, IF, ELISA	human	11
★ Centrin 2	15877-1-AP	WB, ELISA	human,mouse,rat	4
Centromere protein R	10743-1-AP	WB, IP, IF, ELISA	human	2
CEP112	24928-1-AP	WB, IF, ELISA	human, mouse, dog	1
CEP135	24428-1-AP	WB, IF, ELISA	human,dog	1
★ CEP152	21815-1-AP	WB, IP, IHC, IF, ELISA	human, mouse	1
★ CEP164	22227-1-AP	WB, IP, IHC, IF, ELISA	human, dog	10
★ CEP170	27325-1-AP	WB, IF, ELISA	human	1
★ CEP19	26036-1-AP	WB, IF, ELISA	human, mouse	1

“★” 影响因子 10 分及以上文章引用抗体

抗体名称	货号	检测应用	适用物种	文献
★ CEP192	18832-1-AP	IP, IHC, IF, ELISA	human	3
★ CEP250/CNAP1	14498-1-AP	WB, IP, IHC, IF, ELISA	human	15
CEP290	22490-1-AP	WB, IP, IHC, IF, ELISA	human,mouse,rat	4
CEP55	23891-1-AP	WB, IP, IHC, IF, FC, ELISA	human, mouse, rat	5
★ CEP63	16268-1-AP	WB, IP, IHC, IF, ELISA	human,mouse,rat,dog	7
CEP68	15147-1-AP	WB, IHC, IF, ELISA	human	3
CEP72	19928-1-AP	WB, IP, IF, ELISA	human, mouse	3
★ CEP97	22050-1-AP	WB, IP, IHC, IF, ELISA	human,dog	3
★ CEPT1	20496-1-AP	WB, IHC, IF, ELISA	human,mouse,rat	2
★ CES1	16912-1-AP	WB, IHC, IF, ELISA	human	6
CES2	15378-1-AP	WB, IHC, ELISA	human	2
CES3	14587-1-AP	WB, IHC, IF, ELISA	human, mouse	2
CETP	13459-1-AP	WB, IF, ELISA	human, mouse	1
CFHR3	16583-1-AP	WB, IP, IHC, IF, ELISA	human	4
CFLAR/FLIP	10394-1-AP	WB, IP, IHC, IF, ELISA	human	3
c-FOS	26192-1-AP	WB, IF, ELISA	human, mouse,rat	7
CFTR	20738-1-AP	WB, IHC, IF, ELISA	human	1
CGGBP1	10716-1-AP	WB, IP, IHC, IF, ELISA	human,mouse,rat	3
CHAF1A	17037-1-AP	WB, IP, IHC, IF, ELISA	human, mouse	1
★ CHAT	20747-1-AP	WB, IP, IHC, IF, ELISA	human,mouse,rat	10
★ CHCHD10	25671-1-AP	WB, IP, IHC, IF, ELISA	human, mouse	4
CHCHD2	66302-1-Ig	WB, IHC, IF, ELISA	human,pig,rat	2
★ CHCHD2	19424-1-AP	WB, IP, IHC, IF, ELISA	human,mouse	13
★ CHCHD3	25625-1-AP	WB, IP, IHC, IF, ELISA	human, mouse	9
CHCHD4	21090-1-AP	WB, IP, IHC, ELISA	human,mouse,rat	8
CHCHD6	20639-1-AP	WB, IP, IHC, ELISA	human	4
CHD1	20576-1-AP	WB, IP, IF, ELISA	human,mouse,rat	5
CHD9	13402-1-AP	WB, IHC, IF, ELISA	human,mouse,rat	2
CHDH	17356-1-AP	WB, IHC, ELISA	human,mouse,rat	2
CHFR	12169-1-AP	WB, IHC, ELISA	human,mouse,rat	2
CHI3L1/YKL40	12036-1-AP	IHC, IF, ELISA	human,mouse,rat	1
CHIA	21484-1-AP	WB, IHC, IF, ELISA	human,mouse,rat	1
Chk1	65016-1-Ig	WB, IHC, IF, ELISA	human, mouse	1
Chk1	25887-1-AP	WB, IP, IHC, ELISA	human	1
★ Chk1	10362-1-AP	WB, IHC, IF, FC, ELISA	human,mouse,rat	15
Chk2	13954-1-AP	WB, IP, IF, ELISA	human,mouse,rat	9
★ CHMP1A	15761-1-AP	WB, IP, IHC, IF, ELISA	human, mouse	4
CHMP1B	14639-1-AP	WB, IP, IHC, IF, ELISA	human,mouse,rat	2
★ CHMP2A	10477-1-AP	WB, IHC, IF, ELISA	human,mouse,rat	12
CHMP2B	12527-1-AP	WB, IHC, IF, ELISA	human,mouse,rat	6
★ CHMP4B	13683-1-AP	WB, IP, IHC, IF, ELISA	human, mouse, rat	10
CHMP6	16278-1-AP	WB, IP, ELISA	human,mouse,rat	1
CHMP7	16424-1-AP	WB, IHC, ELISA	human,mouse,rat	2
★ Choline kinase alpha	13520-1-AP	WB, IP, IHC, IF, ELISA	human,mouse,rat	11
★ CHOP	15204-1-AP	WB, IHC, IF, FC, ELISA	human,mouse,rat	97
CHOP; GADD153	60304-1-Ig	WB, IHC, ELISA	human	4
CHRNA1	10613-1-AP	WB, IHC, IF, ELISA	human,mouse,rat	2
CHRNA3	10333-1-AP	WB, IHC, FC, ELISA	human, mouse	4
CHRNA6	11388-1-AP	WB, ELISA	human,mouse,rat	1
CHRNA7	60220-1-Ig	WB, IHC, ELISA	human	1
CHRNA7	21379-1-AP	WB, IHC, FC, ELISA	human, rat,mouse	2
CHRNB1	11553-1-AP	WB, IP, IHC, ELISA	human,mouse,rat	1
CHRNB4	22192-1-AP	WB, FC, ELISA	human, mouse	1
Chromogranin A	60135-1-Ig	WB, IHC, IF, ELISA	human, rat,pig,mouse	1
Chromogranin B	14968-1-AP	WB, IHC, IF, ELISA	human, mouse	3
CHST12	15341-1-AP	WB, IHC, ELISA	human,mouse,rat	3
CHST15	14298-1-AP	WB, IP, IHC, ELISA	human,mouse,rat	1
CHST3	18242-1-AP	WB, IHC, ELISA	human,mouse,rat	3
★ CHSY1	14420-1-AP	WB, IHC, ELISA	human,mouse,rat,zebrafish	1
★ cIAP1	10022-1-AP	WB, IHC, IF, ELISA	human, mouse	10
cIAP2	24304-1-AP	WB, IP, IHC, ELISA	human	4

抗体名称	货号	检测应用	适用物种	文献
CIAPIN1	12638-1-AP	WB, IHC, IF, ELISA	human,mouse,rat	2
CIB1	11823-1-AP	WB, IP, IHC, IF, ELISA	human,mouse,rat	5
CIDEA	13170-1-AP	WB, ELISA	human,mouse,rat	2
CIDEC	12287-1-AP	WB, ELISA	human	1
★ CIN85	12132-1-AP	WB, IHC, IF, ELISA	human	3
Cingulin	21369-1-AP	WB, IP, ELISA	human,mouse,rat	1
CIP29	15798-1-AP	WB, IF, ELISA	human,mouse,rat	1
CIRBP	60025-2-Ig	IHC, ELISA	human, mouse	1
CIRBP	60025-1-Ig	WB, IHC, ELISA	human, mouse	2
★ CIRBP	10209-2-AP	WB, IP, IHC, IF, ELISA	human, mouse, rat	39
★ CISD1	16006-1-AP	WB, IP, IHC, IF, FC, ELISA	human, mouse, zebrafish, rat	18
CISD2	13318-1-AP	WB, IP, IHC, IF, FC, ELISA	human,mouse,rat	12
CIT	20033-1-AP	WB, IF, ELISA	human,mouse,rat	1
CITED2	15021-1-AP	WB, IF, ELISA	human,mouse,rat	1
★ Citrate synthase	16131-1-AP	WB, IP, IHC, IF, ELISA	human,mouse,rat	28
★ CKAP4	16686-1-AP	WB, IP, IHC, IF, ELISA	human,mouse,rat	9
★ CKB/CKM	15137-1-AP	WB, IP, IHC, ELISA	human,mouse,rat	1
c-Kit/CD117	18696-1-AP	WB, IHC, IF, FC, ELISA	human	5
CKM/CKB	15891-1-AP	WB, ELISA	human,mouse,rat	1
★ CKMT1A	15346-1-AP	WB, IP, IHC, ELISA	human,mouse,rat	6
CKS2	15616-1-AP	WB, ELISA	human,mouse,rat	1
CLASP2	12942-1-AP	WB, IHC, IF, ELISA	human, mouse	1
Claspin	23206-1-AP	WB, IP, IF, ELISA	human	1
Claudin 1	13050-1-AP	WB, IHC, IF, ELISA	human, mouse,dog	21
Claudin 11	12152-1-AP	WB, IHC, IF, FC, ELISA	human	2
Claudin 18	21126-1-AP	WB, IP, IHC, IF, ELISA	human,mouse,rat	1
Claudin 18	66167-1-Ig	IP, IHC, ELISA	human, mouse	1
Claudin 20	11767-1-AP	IF, ELISA	human	1
★ Claudin 3	16456-1-AP	IP, IHC, IF, ELISA	human,mouse,rat	1
Claudin 4-specific	16195-1-AP	WB, IP, IHC, ELISA	human,mouse,rat	2
Claudin 5	13805-1-AP	WB, IF, ELISA	human,mouse,rat	4
Claudin 7	10118-1-AP	WB, IHC, IF, ELISA	human,mouse	1
Claudin 9-specific	16196-1-AP	WB, IP, IHC, ELISA	human,mouse,rat	1
★ cleaved-caspase 3	25546-1-AP	WB, IP, IHC, IF, FC, ELISA	human, mouse, rat	98
CLIC3	15971-1-AP	WB, IHC, IF, ELISA	human,mouse,rat	1
CLK2	11092-1-AP	WB, ELISA	human,mouse,rat	1
CLN6	20315-1-AP	WB, IP, IHC, IF, ELISA	human	1
CLOCK	18094-1-AP	WB, IHC, IF, ELISA	human	2
CLP1	14746-1-AP	WB, ELISA	human, mouse	1
CLPP	66271-1-Ig	WB, IHC, ELISA	human,pig	2
★ CLPP	15698-1-AP	WB, IP, IHC, IF, ELISA	human,mouse,rat	10
CLSTN1	12788-1-AP	WB, IF, ELISA	human,mouse,rat	1
CLTA	10852-1-AP	WB, IP, IHC, IF, ELISA	human,mouse,rat	7
CLTB	10455-1-AP	WB, IP, IF, ELISA	human,mouse,rat	1
CLTCL1	22283-1-AP	WB, IP, IHC, ELISA	human	1
CLUAP1	17470-1-AP	WB, IP, IF, ELISA	human,mouse,rat,dog	1
Clusterin	12289-1-AP	WB, IHC, ELISA	human,mouse,rat	3
c-Met (Cytoplasmic)	25869-1-AP	WB, IP, IHC, IF, ELISA	human	6
c-Met (N-terminal)	19971-1-AP	WB, IHC, FC, ELISA	human,mouse,rat	2
CMIP	12851-1-AP	WB, IP, IHC, IF, ELISA	human	6
CMTM8	15039-1-AP	WB, IP, IHC, ELISA	human,mouse,rat	1
c-Myb	17800-1-AP	WB, IP, co-IP, ELISA	human,mouse,rat	1
c-Myc	10057-1-AP	WB, ELISA	human,mouse,rat	8
★ c-MYC	10828-1-AP	WB, IP, IF, FC, CoIP, ELISA	human, mouse	121
★ CNBP	14717-1-AP	WB, IHC, IF, ELISA	human, mouse	3
CNDP2	14925-1-AP	WB, IP, IHC, IF, ELISA	human,mouse,rat	4
CNKSR3	14084-1-AP	WB, IP, ELISA	human,mouse,rat	1
CNN2	21073-1-AP	WB, IHC, IF, ELISA	human,mouse,rat	1

“★” 影响因子 10 分及以上文章引用抗体

抗体名称	货号	检测应用	适用物种	文献
CNN3	11509-1-AP	WB, IP, IHC, IF, ELISA	human,mouse,rat	1
CNNM3	13976-1-AP	WB, IP, IHC, IF, ELISA	human,mouse,rat	2
★ CNOT1	66507-1-Ig	WB, IHC, IF, ELISA	human	1
★ CNOT1	14276-1-AP	WB, IP, IHC, CoIP, ELISA	human,mouse,rat	30
★ CNOT10	15938-1-AP	WB, IP, IHC, IF, ELISA	human,mouse	3
CNOT2	10313-1-AP	WB, IF, ELISA	human,mouse,rat	3
★ CNOT3	11135-1-AP	WB, IP, IF, ELISA	human,mouse,rat	3
★ CNOT6	17935-1-AP	WB, ELISA	human,mouse,rat	1
★ CNOT7	14102-1-AP	WB, IP, ELISA	human,mouse,rat	2
CNOT8	10752-1-AP	WB, IP, IHC, IF, ELISA	human,mouse,rat	1
★ CNOT9	22503-1-AP	WB, IP, IHC, IF, CoIP, ELISA	human,mouse,rat	6
CNPase	13427-1-AP	WB, IHC, IF, ELISA	human,mouse,rat	1
★ CNPY2,MSAP	14635-1-AP	WB, IP, IHC, IF, FC, ELISA	human,mouse,rat	4
★ CNTN1	13843-1-AP	WB, IP, IF, ELISA	human,mouse,rat	3
COA7	25361-1-AP	WB, IF, ELISA	human, mouse	1
COASY	12991-1-AP	WB, IP, IHC, IF, ELISA	human,mouse,rat	1
★ Cofilin	66057-1-Ig	WB, IHC, IF, ELISA	human, mouse, rat	3
★ Cofilin	10960-1-AP	WB, IHC, IF, ELISA	human,mouse,rat	8
★ COG3	11130-1-AP	WB, IP, IHC, ELISA	human,mouse,rat	3
★ Coilin	10967-1-AP	WB, IP, IHC, IF, FC, ELISA	human,mouse,rat	8
COL1A1	25870-1-AP	WB, IHC, IF, ELISA	human	4
★ COLEC11	15269-1-AP	WB, IP, IHC, IF, FC, ELISA	human,mouse,rat, zebrafish	4
★ Collagen Type I	14695-1-AP	WB, ELISA	mouse, human, pig,rat	129
Collagen Type II	15943-1-AP	IHC, IF, ELISA	human	15
Collagen Type III (C-terminal)	13548-1-AP	WB, IHC, IF, ELISA	human,mouse,rat, pig	35
Collagen Type III (N-terminal)	22734-1-AP	WB, IP, IHC, IF, ELISA	human, mouse,rat	36
Collagen Type IV	10807-1-AP	WB, ELISA	human,mouse	2
Collagen Type IV	55131-1-AP	IHC, IF, ELISA	human	10
Collagen Type IV	19797-1-AP	WB, IHC, IF, ELISA	human	13
Collagen Type VI	14853-1-AP	WB, IHC, IF, ELISA	human,mouse,rat	4
Collagen Type VI	17023-1-AP	WB, IP, IHC, IF, ELISA	human,mouse,rat	9
Collagen Type VIII	17251-1-AP	WB, IP, IF, ELISA	human,mouse,rat	2
Collagen Type XVI	19802-1-AP	WB, ELISA	human,mouse,rat	1
Collagen Type XXIII	14337-1-AP	WB, ELISA	human,mouse,rat	1
★ COMMD1	11938-1-AP	WB, IP, IHC, IF, CoIP, ELISA	human,mouse,rat	12
COMMD5	10393-1-AP	WB, IP, IHC, IF, CoIP, ELISA	human,mouse	3
★ COMP	13641-1-AP	WB, IHC, IF, ELISA	human	3
Complement factor B	10170-1-AP	WB, IHC, ELISA	human	3
COMT	14754-1-AP	WB, IP, IHC, IF, FC, ELISA	human,mouse,rat	3
Connexin-26	16960-1-AP	WB, IF, ELISA	human,mouse,rat	1
Connexin-32	10450-1-AP	WB, IP, IHC, IF, ELISA	human, mouse	6
Connexin-43	15386-1-AP	WB, IP, IHC, IF, FC, ELISA	human,mouse,rat	26
Connexin-46	22717-1-AP	WB, ELISA	human	1
COP1	13542-1-AP	WB, IHC, ELISA	human,mouse,rat	1
COPG	12393-1-AP	WB, IP, IHC, IF, ELISA	human,mouse,rat	2
COPG2	16111-1-AP	WB, IHC, ELISA	human, mouse	1
COPS2/TRIP15	10969-2-AP	WB, IP, IHC, IF, ELISA	human, mouse	3
COPS6	10256-1-AP	WB, IHC, ELISA	human,mouse,rat	1
COPS7A	16628-1-AP	WB, IP, IHC, IF, ELISA	human,mouse,rat	1
COPS8/COP9	10089-2-AP	WB, IP, IHC, ELISA	human,mouse	1
COQ10A	17812-1-AP	WB, IHC, IF, ELISA	human,mouse,rat	2
★ COQ4	16654-1-AP	WB, IP, IHC, ELISA	human,mouse,rat	2
★ COQ5	17453-1-AP	WB, IHC, ELISA	human, mouse	3
★ COQ6	12481-1-AP	WB, IHC, IF, ELISA	human,mouse,rat	5
★ COQ7	15083-1-AP	WB, IP, IHC, IF, ELISA	human,mouse,rat	7
★ COQ9	14874-1-AP	WB, IP, IHC, IF, ELISA	human, rat,mouse	4

抗体名称	货号	检测应用	适用物种	文献
CORO1A	17760-1-AP	WB, IP, ELISA	human,mouse,rat	2
★ CORO1C	14749-1-AP	WB, IP, IHC, IF, ELISA	human,mouse,rat	5
★ Cortactin	11381-1-AP	WB, IP, IHC, IF, FC, ELISA	human,mouse,rat	1
COSMC	19254-1-AP	WB, IHC, ELISA	human,mouse,rat	1
COTL1	10781-1-AP	WB, IP, IHC, IF, ELISA	human, mouse, rat	6
COX-1/ Cyclooxygenase-1	13393-1-AP	WB, IHC, ELISA	human,mouse,rat	5
★ COX10	10611-2-AP	WB, ELISA	human,mouse,rat	3
COX16	19425-1-AP	WB, ELISA	human, mouse	1
★ COX17	11464-1-AP	WB, IHC, IF, ELISA	human,mouse,rat	3
COX18	18071-1-AP	WB, IF, ELISA	human, mouse	1
COX2	12375-1-AP	WB, IHC, IF, ELISA	human,mouse,rat	93
COX2/ Cyclooxygenase 2	27308-1-AP	WB, IHC, ELISA	human,mouse	1
COX4I2	11463-1-AP	WB, IP, IHC, IF, ELISA	human,mouse,rat	10
★ COX5A	11448-1-AP	WB, IHC, IF, ELISA	human,mouse,rat	7
★ COX5B	11418-2-AP	WB, IHC, IF, ELISA	human, mouse, rat	7
COX6A1	11460-1-AP	WB, IHC, IF, ELISA	human,mouse,rat	3
COX6A2	11421-1-AP	WB, IF, ELISA	human,mouse,rat	1
COX6B1	11425-1-AP	WB, IHC, ELISA	human,mouse,rat	5
COX6B2	11437-1-AP	WB, IHC, ELISA	human,mouse,rat	1
COX6C	11429-2-AP	WB, IHC, ELISA	human,mouse,rat	1
COX7A1	11413-1-AP	WB, IHC, IF, ELISA	human,mouse	2
COX7A2	18122-1-AP	WB, IHC, IF, ELISA	human,mouse,rat	1
COX7A2L	66062-1-Ig	WB, ELISA	human	2
★ COX7A2L	11416-1-AP	WB, IHC, IF, ELISA	human,mouse,rat	9
COX7B	11417-2-AP	WB, IHC, ELISA	human	1
COX7C	11411-2-AP	WB, IHC, IF, ELISA	human,mouse,rat	4
COX8A	15368-1-AP	WB, IHC, ELISA	human, mouse	2
COXIV	60251-1-Ig	WB, IHC, IF, FC, ELISA	human,mouse	1
★ COXIV	11242-1-AP	WB, IP, IHC, IF, FC, ELISA	human,mouse,rat	88
★ CP110	12780-1-AP	WB, IP, IHC, IF, FC, ELISA	human, mouse, rat,dog	64
CPA4	26824-1-AP	WB, IHC, ELISA	human	1
CPB1	12600-1-AP	WB, IHC, ELISA	human,mouse,rat	2
★ CPEB1	13274-1-AP	WB, IP, IHC, IF, ELISA	human,mouse,rat	8
★ CPLX1	10246-2-AP	WB, IHC, IF, ELISA	human,mouse,rat	5
CPLX2	18149-1-AP	WB, IP, IHC, IF, ELISA	human,mouse,rat	4
CPLX3	16949-1-AP	WB, IP, IHC, IF, ELISA	human,mouse,rat	2
CPNE1	10126-2-AP	WB, ELISA	human	1
CPNE3	11186-1-AP	WB, IP, IHC, ELISA	human,mouse,rat	1
CPNE6	13782-1-AP	WB, IF, ELISA	human,mouse,rat	1
CPOX	12211-1-AP	WB, IP, IHC, ELISA	human,mouse,rat	3
★ CPS1	18703-1-AP	WB, IHC, IF, ELISA	human,mouse,rat	4
CPSF1	11031-1-AP	WB, ELISA	human,mouse,rat	1
CPSF3	11609-1-AP	WB, IP, ELISA	human,mouse,rat	1
CPSF4	15023-1-AP	WB, IP, IHC, IF, ELISA	human, mouse	6
CPSF6	15489-1-AP	WB, IP, IHC, ELISA	human,mouse,rat	3
CPT1A	66039-1-Ig	WB, IP, IHC, FC, ELISA	human, mouse, rat	2
★ CPT1A	15184-1-AP	WB, IP, IHC, IF, FC, ELISA	human,mouse,rat	72
★ CPT1B-specific	22170-1-AP	WB, IP, IHC, IF, ELISA	human, mouse, rat	4
★ CPT1C-specific	12969-1-AP	WB, IP, IHC, IF, ELISA	human,mouse,rat	8
CPT2	26555-1-AP	WB, IP, IHC, IF, ELISA	human,mouse,rat	1
CRABP1	12588-1-AP	WB, IHC, ELISA	human,mouse,rat	2
★ CRABP2	10225-1-AP	WB, IP, IHC, IF, ELISA	human,mouse,rat	16
CRACR2A	15206-1-AP	WB, IP, IHC, IF, ELISA	human	2
CRAT	15170-1-AP	WB, IP, ELISA	human,mouse,rat	4
★ CRBN	11435-1-AP	WB, IP, IHC, IF, ELISA	human,mouse,rat	16
CREB1	12208-1-AP	WB, IP, IHC, IF, FC, chIP, ELISA	human, mouse, rat, monkey	13
CREB3	11275-1-AP	WB, IP, IHC, IF, chIP, ELISA	human	3
CREB3L1,OASIS	11235-2-AP	WB, IHC, IF, ELISA	human,mouse,rat	7

“★” 影响因子 10 分及以上文章引用抗体

抗体名称	货号	检测应用	适用物种	文献
CREB3L2	14514-1-AP	WB, IF, ELISA	human,mouse,rat	2
CREB5	14196-1-AP	WB, ELISA	human,mouse,rat	1
★ CREG1	12220-1-AP	WB, ELISA	human,mouse,rat	2
★ CREST	12439-1-AP	WB, IP, IHC, IF, CoIP, ELISA	human,mouse,rat	5
CRH/CRF	10944-1-AP	WB, IHC, IF, ELISA	human,mouse,rat	4
CRHR1	20967-1-AP	WB, IF, ELISA	human	4
CRIPT	11211-1-AP	WB, IP, IF, ELISA	human,mouse,rat	1
★ CRISP2	19066-1-AP	WB, IP, IHC, IF, ELISA	human, mouse	5
CRISP3	14847-1-AP	WB, IP, IHC, ELISA	human, mouse	1
CRLS1-Specific	14845-1-AP	WB, IHC, ELISA	human,mouse,rat	3
CRM1	66763-1-Ig	WB, ELISA	human,mouse,rat	1
CRM1	12915-1-AP	WB, ELISA	human,mouse,rat	1
CRMP2	14521-1-AP	WB, IHC, IF, ELISA	human,mouse,rat	1
CRMP4	18969-1-AP	WB, IP, IHC, IF, ELISA	human,mouse,rat	2
CRMP4	13661-1-AP	WB, IHC, IF, ELISA	human,mouse,rat	2
CRMP5	10525-1-AP	WB, IP, IHC, IF, ELISA	human,mouse,rat	1
CRNN	11799-1-AP	WB, IHC, ELISA	human, mouse	3
CRP	66250-1-Ig	WB, IHC, ELISA	human, mouse,rat,pig	1
CRP	24175-1-AP	WB, IHC, ELISA	human, mouse	1
CRTC2,TORC2	12497-1-AP	WB, IHC, IF, ELISA	human,mouse,rat	6
CRX	12047-1-AP	WB, IP, CoIP, ELISA	human,mouse,rat	1
CRYBB2	18154-1-AP	WB, ELISA	human,mouse,rat	1
CRYBB3	21009-1-AP	WB, IHC, IF, ELISA	human,mouse,rat	1
Cryptochrome 1	13474-1-AP	WB, IHC, IF, ELISA	human,mouse,rat	2
Cryptochrome 2	13997-1-AP	WB, IP, IHC, IF, ELISA	human,mouse,rat	2
★ CSDE1	13319-1-AP	WB, IHC, IF, ELISA	human, mouse	2
★ CSE1L	22219-1-AP	WB, IP, IHC, ELISA	human,mouse	4
CSK	17720-1-AP	WB, IP, IHC, IF, ELISA	human	2
CSMD1	20675-1-AP	WB, ELISA	human	1
CSNK1A1	55192-1-AP	WB, IHC, IF, ELISA	human,mouse,rat	1
CSNK1G1	16384-1-AP	WB, IP, IHC, ELISA	human,mouse,rat, monkey	1
CSNK2A1	10992-1-AP	WB, IP, IHC, ELISA	human,mouse,rat	2
★ CSNK2B-specific	20234-1-AP	WB, IHC, IF, ELISA	human	2
★ CSPG4,NG2	55027-1-AP	WB, IHC, ELISA	human,mouse,rat	3
★ CSPP1	11931-1-AP	WB, IP, IHC, IF, ELISA	human, mouse, rat	7
c-SRC	25978-1-AP	WB, IHC, ELISA	human, mouse	1
★ c-SRC	60315-1-Ig	WB, IHC, IF, ELISA	human, hamster, mouse	3
CSRP2	10892-2-AP	WB, IP, IHC, ELISA	human,mouse,rat	2
CSRP3	10721-1-AP	WB, IP, IHC, ELISA	human,mouse,rat	1
★ CST1	16025-1-AP	WB, IHC, ELISA	human	3
★ CST2-Specific	19935-1-AP	WB, ELISA	human	1
CSTF1	10064-2-AP	WB, IP, ELISA	human,mouse,rat	3
CTAGE1	13267-1-AP	WB, IP, ELISA	human	1
★ CTBP1	10972-1-AP	WB, IP, IHC, IF, ELISA	human, mouse	4
CTBP2	10346-1-AP	WB, IP, IF, ELISA	human,mouse,rat	4
CTDSP1	10952-1-AP	WB, ELISA	human,mouse,rat	1
CTDSPL2	17532-1-AP	WB, IP, IHC, IF, ELISA	human,mouse,rat	1
CTGF	23903-1-AP	WB, IP, IHC, ELISA	human	1
CTGF	23936-1-AP	WB, IHC, IF, ELISA	human,mouse	24
CTHRC1	16534-1-AP	WB, IP, IHC, IF, ELISA	human,mouse,rat	7
★ CTNNA3	13974-1-AP	WB, IP, IHC, IF, ELISA	human,mouse,rat	5
CTP synthase	15914-1-AP	WB, IP, IHC, IF, FC, ELISA	human,mouse,rat	9
CTPS2	12852-1-AP	WB, IHC, IF, ELISA	human,mouse,rat	2
CTRP1	12209-1-AP	WB, IHC, IF, ELISA	human,mouse,rat	1
CTTNBP2	17893-1-AP	WB, IP, IHC, ELISA	human, mouse	1
CUGBP1	13002-1-AP	WB, IP, IHC, IF, ELISA	human,mouse,rat	1
CUGBP2	12921-1-AP	WB, IP, IHC, IF, ELISA	human,mouse,rat,zebrafish	2
CUL1	12895-1-AP	WB, IP, IHC, ELISA	human	3

抗体名称	货号	检测应用	适用物种	文献
★ CUL2	10981-2-AP	WB, IP, IHC, IF, ELISA	human	5
CUL3	11107-1-AP	WB, IHC, IF, ELISA	human,mouse,rat	3
CUL4A	66038-1-Ig	WB, IP, IHC, IF, ELISA	human, monkey, mouse, rat,pig	1
CUL4A	10693-1-AP	WB, IHC, ELISA	human	2
★ CUL4A-Specific	14851-1-AP	WB, IHC, IF, FC, ELISA	human,mouse,rat	8
CUL4B	60151-1-Ig	WB, IHC, ELISA	human,rat	2
★ CUL4B	12916-1-AP	WB, IP, IHC, IF, ELISA	human, mouse	23
★ CUL4B-Specific	16184-1-AP	WB, ELISA	human,mouse,rat	1
CUL7	13738-1-AP	WB, IHC, ELISA	human, mouse	2
★ CUX1	11733-1-AP	WB, IP, IHC, IF, ELISA	human,mouse,rat	6
★ CUX2	24902-1-AP	WB, ELISA	human, mouse, rat	1
CWC15	25293-1-AP	WB, IP, IHC, IF, ELISA	human, mouse	1
CX3CL1	10108-2-AP	WB, IHC, ELISA	human	4
CX3CR1	13885-1-AP	WB, IP, IHC, FC, ELISA	human,mouse,rat	4
CXCL12/SDF-1	17402-1-AP	WB, IHC, IF, ELISA	human	7
CXCL13/BCA1	10927-1-AP	WB, IHC, IF, ELISA	human	3
CXCL14	10468-1-AP	IHC, IF, ELISA	human	4
CXCL8/IL8	27095-1-AP	WB, IHC, ELISA	human	2
CXCL8/IL8	17038-1-AP	IHC, ELISA	human	4
CXCL8/IL8	60141-2-Ig	WB, IHC, ELISA	human	4
CXCR1	55450-1-AP	WB, IP, ELISA	human	2
CXCR2	20634-1-AP	WB, IP, IF, ELISA	human	1
CXCR3	26756-1-AP	WB, IHC, IF, ELISA	human,mouse	2
★ CXCR3B-specific	60065-1-Ig	WB, IHC, IF, FC, ELISA	human	7
CXCR4	11073-2-AP	WB, IP, IHC, IF, ELISA	human,mouse,rat	5
★ CXCR4	60042-1-Ig	WB, IF, FC, CoIP, ELISA	human	12
CXCR7	20423-1-AP	WB, IP, IHC, FC, ELISA	human,mouse,rat	6
CXCR7	51024-1-AP	WB, IHC, IF, FC, ELISA	human, mouse, rat	9
★ CXXC5	16513-1-AP	WB, IP, IF, ELISA	human,mouse,rat	4
CYB5R3	10894-1-AP	WB, IP, IHC, IF, ELISA	human,mouse,pig,rat	10
★ CYC1	10242-1-AP	WB, IHC, ELISA	human,mouse	16
Cyclin A1	13295-1-AP	WB, ELISA	human,mouse,rat	10
★ Cyclin A2	27242-1-AP	WB, ELISA	human	1
Cyclin A2	66391-1-Ig	WB, IHC, IF, ELISA	human	2
★ Cyclin A2	18202-1-AP	WB, IP, IF, ELISA	human, mouse	35
★ Cyclin B1	55004-1-AP	WB, IP, IF, ELISA	human,mouse	77
Cyclin B2	21644-1-AP	WB, IP, IHC, IF, ELISA	human,mouse,rat	3
cyclin C	26464-1-AP	WB, ELISA	human,mouse	2
Cyclin D1	10438-1-AP	WB, ELISA	human,mouse,rat,zebrafish	2
Cyclin D1	26939-1-AP	WB, IHC, IF, ELISA	human	4
★ Cyclin D1	60186-1-Ig	WB, ELISA	human, mouse	233
★ Cyclin D2	10934-1-AP	WB, ELISA	human, mouse	15
Cyclin D3	10845-1-AP	WB, IHC, IF, ELISA	human	4
Cyclin D3	26755-1-AP	WB, IP, IHC, IF, ELISA	human, rat	6
★ Cyclin E1	11554-1-AP	WB, IHC, FC, ELISA	human, mouse	74
Cyclin E2	11935-1-AP	WB, IP, IHC, IF, FC, ELISA	human	15
Cyclin G	10897-1-AP	WB, IHC, ELISA	human,mouse,rat	2
★ Cyclin T1	20992-1-AP	WB, ELISA	human,mouse,rat	2
cyclin T2	21860-1-AP	WB, ELISA	human	1
Cyclophilin A	10720-1-AP	WB, IHC, IF, FC, ELISA	human,mouse,rat	10
★ Cyclophilin B	11607-1-AP	WB, IHC, IF, ELISA	human, mouse	8
CYFIP1/2	16011-1-AP	WB, IP, IHC, ELISA	human, mouse	1
CYLD	11110-1-AP	WB, IP, IHC, IF, ELISA	human,mouse,rat	9
★ CYP11A1	13363-1-AP	WB, IHC, ELISA	human, rat	9
CYP17A1	14447-1-AP	WB, IHC, IF, ELISA	human	10
CYP19A1	16554-1-AP	WB, IHC, IF, ELISA	human, mouse	6
CYP1A1	13241-1-AP	WB, IP, IHC, IF, FC, ELISA	human, mouse	7
CYP1A2-Specific	19936-1-AP	WB, IP, IHC, IF, FC, ELISA	human,mouse,rat	9
CYP1B1	18505-1-AP	WB, IHC, ELISA	human,mouse,rat	1

“★” 影响因子 10 分及以上文章引用抗体

抗体名称	货号	检测应用	适用物种	文献
CYP24A1	21582-1-AP	WB, IP, IHC, ELISA	human,mouse,rat	5
★ CYP26B1	21555-1-AP	WB, IP, IHC, IF, ELISA	human,mouse,rat	6
CYP27A1	19195-1-AP	WB, IHC, ELISA	human	1
CYP27A1	14739-1-AP	WB, IHC, ELISA	human,mouse,rat	3
CYP2A6	21721-1-AP	WB, IHC, ELISA	human,mouse,rat	1
CYP2C8/9/18/19	16546-1-AP	WB, IHC, ELISA	human	2
CYP2D6	17868-1-AP	WB, IHC, ELISA	human,mouse,rat	1
CYP2E1-Specific	19937-1-AP	WB, IHC, IF, ELISA	human,mouse,rat	35
CYP2J2	13562-1-AP	WB, IHC, ELISA	human,mouse,rat	1
★ CYP3A4	18227-1-AP	WB, IHC, IF, ELISA	human,mouse,rat	10
CYP46A1	12486-1-AP	WB, IP, IHC, IF, ELISA	human,mouse,rat	3
CYP4A11	11688-1-AP	WB, IHC, ELISA	human,mouse,rat	2
Cyp4a12a	51157-1-AP	WB, IHC, ELISA	mouse,rat	1
CYP4F11	12286-1-AP	WB, IHC, IF, ChIP, ELISA	human	2
CYP51A1	13431-1-AP	WB, IP, ELISA	human,mouse,rat	8
CYP7A1	18054-1-AP	WB, ELISA	human,mouse,rat	7
CYP7B1	24889-1-AP	WB, IHC, IF, ELISA	human, mouse	2
CYPC	10287-2-AP	WB, IHC, IF, ELISA	human,mouse,rat	4
CYR61/CCN1	26689-1-AP	WB, IHC, IF, ELISA	human	6
Cystatin A	15962-1-AP	WB, IHC, IF, ELISA	human, mouse	1
Cystatin C	12245-1-AP	WB, IP, IHC, IF, ELISA	human	3
★ CYTB	55090-1-AP	WB, IHC, ELISA	human, mouse	17
★ Cytochrome c	66264-1-Ig	WB, IHC, IF, ELISA	human, mouse, rat	10
Cytochrome c	10993-1-AP	WB, IHC, IF, ELISA	human, mouse, rat	152
Cytoglobin	13317-1-AP	WB, IHC, IF, ELISA	human,mouse,rat	3
★ Cytohesin 1	14217-1-AP	WB, ELISA	human,mouse,rat	1
Cytohesin 2	10405-1-AP	WB, IP, IF, ELISA	human,mouse	2
Cytokeratin 10	18343-1-AP	IHC, FC, ELISA	human,mouse,rat	1
Cytokeratin 13	10164-2-AP	WB, IP, IHC, IF, ELISA	human,mouse	3
Cytokeratin 14	60320-1-Ig	WB, IHC, IF, ELISA	human, mouse	1
Cytokeratin 14	22221-1-AP	WB, IP, IHC, IF, ELISA	human, mouse	1
★ Cytokeratin 14	10143-1-AP	WB, IP, IHC, IF, FC, ELISA	human,mouse,rat	18
Cytokeratin 15	10137-1-AP	WB, IP, IHC, IF, ELISA	human,mouse,rat	10
Cytokeratin 17-Specific	17516-1-AP	WB, IP, IHC, IF, FC, ELISA	human, mouse	2
★ Cytokeratin 18	10830-1-AP	WB, IP, IHC, IF, FC, ELISA	human, mouse	33
Cytokeratin 19	60187-1-Ig	WB, IHC, ELISA	human	1
★ Cytokeratin 19	14965-1-AP	WB, IHC, IF, ELISA	human	5
★ Cytokeratin 19	10712-1-AP	WB, IHC, IF, FC, ELISA	human, mouse	40
★ Cytokeratin 19-specific	16858-1-AP	IHC, ELISA	human	2
Cytokeratin 1-specific	16848-1-AP	WB, IP, IHC, IF, ELISA	human, mouse	1
Cytokeratin 20	60183-1-Ig	WB, IHC, IF, ELISA	human	1
★ Cytokeratin 20	17329-1-AP	WB, IHC, IF, ELISA	human,mouse,rat	5
★ Cytokeratin 4	16572-1-AP	WB, IHC, IF, ELISA	human	1
Cytokeratin 4-specific	16851-1-AP	WB, ELISA	human	1
Cytokeratin 6A	10590-1-AP	WB, IHC, IF, FC, ELISA	human, mouse, rat	3
Cytokeratin 6B	17391-1-AP	WB, IP, IHC, IF, ELISA	human, mouse	1
Cytokeratin 7	66483-1-Ig	WB, IHC, IF, ELISA	human	1
Cytokeratin 7	15539-1-AP	WB, IHC, IF, FC, ELISA	human, mouse, rat	4
Cytokeratin 7-specific	17513-1-AP	WB, IP, IHC, IF, ELISA	human	14
★ Cytokeratin 8	17514-1-AP	WB, IHC, IF, FC, ELISA	human, rat	5
★ D2HGDH	13895-1-AP	WB, IP, IHC, IF, ELISA	human,mouse,rat	6
DAAM1	14876-1-AP	WB, IP, IHC, IF, CoIP, ELISA	human,mouse,rat	8
DAB2	10109-2-AP	WB, IP, IHC, IF, FC, ELISA	human	2
DAB2IP	23582-1-AP	WB, IP, IHC, IF, ELISA	human, mouse	1
★ DACH1	10914-1-AP	WB, IP, IHC, IF, ChIP, ELISA	human,mouse,rat	43
DAO	13273-1-AP	WB, IHC, ELISA	human,mouse,rat	2
DAPK1	25136-1-AP	WB, IHC, IF, ELISA	human	1

抗体名称	货号	检测应用	适用物种	文献
DAPP1	14722-1-AP	WB, IHC, IF, ELISA	human,mouse,rat	1
DARPP32	10748-1-AP	WB, IHC, IF, ELISA	human,mouse,rat	1
DARS	14989-1-AP	WB, IP, CoIP, ELISA	human,mouse,rat	1
★ DARS2	13807-1-AP	WB, IHC, ELISA	human,mouse,rat	2
DAT	22524-1-AP	WB, IP, IHC, IF, ELISA	human, mouse, rat	8
DAXX	20489-1-AP	WB, IF, ELISA	human, mouse	1
DAZL	12633-1-AP	WB, IP, IHC, ELISA	human,mouse,rat	1
DBC1	11544-2-AP	WB, IHC, ELISA	human	1
DBNL	13015-1-AP	WB, IP, IHC, IF, ELISA	human,mouse,rat	3
★ DBR1	16019-1-AP	WB, IHC, IF, ELISA	human,mouse,rat	5
DCK	17758-1-AP	WB, ELISA	human,mouse,rat	1
DCLK1	21699-1-AP	WB, IP, ELISA	human,mouse,rat	1
DCP1B	13863-1-AP	WB, IP, IHC, IF, ELISA	human, mouse, rat	1
DcR2	16781-1-AP	WB, IHC, ELISA	human	2
DCT	13095-1-AP	WB, IP, IHC, IF, ELISA	human,mouse,rat, monkey	6
DCTN4	17098-1-AP	WB, IP, ELISA	human,mouse,rat	1
DCTN5	10182-1-AP	WB, IHC, IF, ELISA	human,mouse,rat	5
DCTN6	16947-1-AP	WB, IP, IHC, ELISA	human,mouse,rat	3
DCUN1D5	14810-1-AP	WB, IP, IHC, IF, ELISA	human,mouse,rat	2
DCX	13925-1-AP	WB, IF, ELISA	human,mouse	2
★ DDA1	14995-1-AP	WB, IP, IF, ELISA	human,mouse,rat	1
DDAH2	14966-1-AP	WB, IP, IHC, ELISA	human,mouse,rat	1
DDB1	66010-1-Ig	WB, IHC, ELISA	human,mouse,rat	1
DDB1	11380-1-AP	WB, IP, IHC, ELISA	human,mouse,rat	3
DDB2	10431-1-AP	WB, IF, ELISA	human,mouse,rat	1
DDDDK Tag	HRP-66008	WB, ELISA	recombinant protein	1
★ DDDDK tag	66008-3-Ig	WB, IP, IF, ELISA	recombinant protein	3
DDDDK tag	60002-1-Ig	WB, IP, ELISA	recombinant protein	6
DDDDK tag	66008-1-Ig	WB, IP, IF, ELISA	human, mouse, rat	28
DDDDK tag	66008-2-Ig	WB, IP, IF, CoIP, ELISA	recombinant protein	31
★ DDDDK tag	20543-1-AP	WB, IP, IHC, IF, FC, CoIP, ELISA	recombinant protein	81
DDHD2	25203-1-AP	WB, IF, ELISA	human, mouse, rat	1
DDIT4L	12094-1-AP	WB, IHC, ELISA	human,mouse,rat	2
DDR1	10536-1-AP	IHC, ELISA	human,mouse,rat	1
DDR2	67126-1-Ig	WB, IF, ELISA	human	1
★ DDRGK1	21445-1-AP	WB, IP, IHC, IF, ELISA	human, mouse	5
★ DDX1	11357-1-AP	WB, IP, IHC, IF, CoIP, ELISA	human,mouse,rat	8
DDX10	17857-1-AP	WB, IHC, ELISA	human,mouse,rat	1
★ DDX17	19910-1-AP	WB, IP, IHC, IF, chIP, ELISA	human,mouse,rat	3
DDX19A	15209-1-AP	WB, IP, ELISA	human,mouse,rat	1
★ DDX20	11324-1-AP	WB, IP, IHC, IF, FC, ELISA	human,mouse,rat	3
★ DDX21	10528-1-AP	WB, IP, IHC, IF, chIP, ELISA	human, mouse, rat	10
DDX27	17087-1-AP	WB, IF, ELISA	human,mouse,rat	1
DDX3	11115-1-AP	WB, IP, IHC, IF, ELISA	human,mouse,rat	2
DDX39B	14798-1-AP	WB, IP, IHC, IF, ELISA	human,mouse,rat	2
DDX4,VASA	17545-1-AP	WB, IP, ELISA	human,mouse,rat	1
DDX4,VASA	51042-1-AP	WB, IP, IHC, ELISA	human, mouse	1
DDX43	17591-1-AP	WB, IHC, IF, ELISA	human,mouse,rat	1
DDX46	16927-1-AP	WB, IP, IF, ELISA	human,mouse,rat	1
DDX5,p68	10804-1-AP	WB, IHC, ELISA	human,mouse,rat	1
DDX50	10358-1-AP	WB, IP, IF, ELISA	human,mouse,rat	2
★ DDX58	20566-1-AP	WB, IP, IF, ELISA	human, mouse	8
DDX6	14632-1-AP	WB, IP, IHC, IF, ELISA	human,mouse,rat	1
Decorin	14667-1-AP	WB, IHC, IF, ELISA	human,mouse,rat	9
DEDD	10816-1-AP	IHC, ELISA	human	1
DEDD2	14574-1-AP	WB, IHC, ELISA	human,mouse,rat	1
DEFB1	14738-1-AP	IHC, ELISA	human	1
DEK	66194-1-Ig	WB, IHC, IF, ELISA	human	2
★ DEK	16448-1-AP	WB, IP, IHC, IF, ELISA	human,mouse,rat	14

“★” 影响因子 10 分及以上文章引用抗体

抗体名称	货号	检测应用	适用物种	文献
DENR	10656-1-AP	WB, IF, ELISA	human,mouse,rat	1
★ DEPDC6/Deptor	20985-1-AP	WB, IHC, IF, ELISA	human,mouse,rat	5
DEPP	25833-1-AP	WB, ELISA	human	2
Dermatopontin	10537-1-AP	WB, IHC, ELISA	human,mouse,rat	6
Desmin	60226-1-Ig	WB, IHC, IF, ELISA	human,mouse	4
Desmin	16520-1-AP	WB, IP, IHC, IF, FC, ELISA	human,mouse,rat	9
Desmoplakin	25318-1-AP	WB, IHC, IF, ELISA	human, mouse	1
Dexras1	25010-1-AP	WB, IHC, ELISA	human	1
DFF45/DFFA	10191-2-AP	WB, IP, IHC, IF, ELISA	human	1
DGCR8	60084-1-Ig	WB, IP, ELISA	human, mouse,rat	3
★ DGCR8 C-terminal	10996-1-AP	WB, IP, IHC, IF, FC, ChIP, ELISA	human,mouse,rat	55
★ DGKA	11547-1-AP	WB, IP, IHC, ELISA	human,mouse,rat	7
DGKE	11900-1-AP	WB, IHC, IF, ELISA	human,mouse,rat	1
DGKH	13873-1-AP	WB, IP, IHC, IF, ELISA	human,mouse,rat	5
★ DHFR	15194-1-AP	WB, IP, IHC, IF, ELISA	human,mouse,rat	5
★ DHODH	14877-1-AP	WB, IP, IHC, IF, ELISA	human,mouse,rat	6
DHRS3	15393-1-AP	WB, IP, IHC, IF, ELISA	human,mouse,rat	10
DHX15	12265-1-AP	WB, IP, ELISA	human,mouse,rat	2
★ DHX36	13159-1-AP	WB, IP, IHC, CoIP, ELISA	human,mouse,rat	3
★ DHX38	10098-2-AP	WB, IP, IF, ChIP, ELISA	human,mouse,rat	5
★ DHX9	17721-1-AP	WB, RNA pull-down, IHC, IF, ELISA	human, mouse, rat	7
DIABLO	10434-1-AP	WB, IP, IHC, ELISA	human,mouse,rat	4
★ DIAPH3	14342-1-AP	WB, IP, IHC, IF, ELISA	human	8
★ DICER1	20567-1-AP	WB, IP, IHC, IF, ELISA	human	7
DIO1	11790-1-AP	WB, IP, IHC, IF, FC, ELISA	human,mouse,rat	5
DIO2	26513-1-AP	WB, IHC, ELISA	human, mouse	2
DIRAS1	12634-1-AP	WB, IP, IHC, ELISA	human,mouse,rat	3
DIRAS2	15557-1-AP	WB, IP, IF, FC, ELISA	human, mouse,rat	1
★ DIS3	14689-1-AP	WB, IHC, IF, ELISA	human,mouse,rat	3
DIXDC1	13816-1-AP	WB, IHC, ELISA	human, mouse, rat	1
DKC1	25420-1-AP	WB, IF, ELISA	human	1
DKK1	21112-1-AP	WB, IHC, IF, ELISA	human,mouse,rat	9
DKK2	21051-1-AP	WB, IP, IHC, IF, ELISA	human,mouse,rat	1
★ DKK3	10365-1-AP	WB, IHC, IF, FC, ELISA	human, mouse	9
DLD	16431-1-AP	WB, IP, IHC, ELISA	human,mouse,rat	2
DLEU1	11860-1-AP	WB, IHC, ELISA	human	1
★ DLG1	55085-1-AP	WB, IF, ELISA	human,mouse,rat	1
DLGAP3	55056-1-AP	WB, ELISA	human, mouse	1
★ DLK1	10636-1-AP	WB, IHC, FC, ELISA	human,mouse,rat	11
DLK2	15680-1-AP	WB, IP, ELISA	human,mouse,rat	1
DLL1-Specific	20230-1-AP	WB, ELISA	human, mouse	2
★ DLL4	21584-1-AP	WB, IP, IF, ELISA	human, mouse	1
DLX2	26244-1-AP	WB, IF, ELISA	human, mouse	2
DLX3	13261-3-AP	WB, IP, IHC, IF, CoIP, ELISA	human,mouse,rat	1
DLX5	10592-1-AP	WB, IHC, ELISA	human,mouse,rat	2
★ DMAP1	10411-1-AP	WB, IP, ELISA	human,mouse,rat	4
DMC1	13714-1-AP	WB, IHC, IF, ELISA	human,mouse,rat	1
★ DMGDH	24813-1-AP	WB, IHC, IF, ELISA	human, mouse, rat	3
DMKN	16252-1-AP	WB, IP, IHC, ELISA	human,mouse,rat	2
DMT1	20507-1-AP	WB, IHC, ELISA	human,mouse,rat	7
DMXL2	24415-1-AP	WB, IP, IHC, ELISA	human, mouse	1
DNA Ligase I	18051-1-AP	WB, IP, IHC, ELISA	human,mouse,rat	4
DNA polymerase beta	18003-1-AP	WB, IP, IHC, ELISA	human,mouse,rat	1
DNA2	18727-1-AP	WB, IP, IHC, IF, ELISA	human, mouse	3
★ DNAI1	12756-1-AP	WB, ELISA	human,mouse,rat	1
DNAI2	17533-1-AP	WB, IP, IHC, IF, ELISA	human,mouse,rat	2
DNAJA1	11713-1-AP	WB, IHC, IF, ELISA	human, mouse	2
DNAJA2	12236-1-AP	WB, IP, IF, ELISA	human,mouse,rat	2

抗体名称	货号	检测应用	适用物种	文献
DNAJB1	13174-1-AP	WB, IP, IHC, IF, ELISA	human,mouse,rat	4
★ DNAJB11	15484-1-AP	WB, IP, IHC, IF, ELISA	human,mouse,rat	9
DNAJB12	16780-1-AP	WB, IP, IF, ELISA	human,mouse,rat	3
DNAJB14	16501-1-AP	WB, IP, IF, ELISA	human,mouse,rat	5
★ DNAJB2	10838-1-AP	WB, IP, IHC, IF, ELISA	human,mouse,rat	3
DNAJB3	17177-1-AP	WB, IHC, ELISA	human,mouse,rat	5
DNAJB4	13064-1-AP	WB, IHC, IF, ELISA	human,mouse,rat	2
DNAJB6	11707-1-AP	WB, IP, IHC, IF, ELISA	human,mouse,rat	1
★ DNAJB9	13157-1-AP	WB, IP, IHC, ELISA	human,mouse	1
DNAJC10	13101-1-AP	WB, IHC, IF, ELISA	human,mouse,rat	6
DNAJC11	17331-1-AP	WB, IHC, ELISA	human,mouse,rat	1
DNAJC12	12338-1-AP	WB, IHC, IF, ELISA	human,mouse,rat	2
★ DNAJC19	12096-1-AP	WB, IP, IF, ELISA	human,mouse,rat	3
★ DNAJC21	23411-1-AP	WB, IP, IHC, IF, ELISA	human, mouse, rat	1
DNAJC6/AUXILIN	21941-1-AP	WB, IP, IHC, IF, ELISA	human, mouse, rat	1
DNAJC7	11090-1-AP	WB, IHC, IF, FC, ELISA	human, mouse	1
DNAJC9	25444-1-AP	WB, ELISA	human	1
★ DNA-PKcs	19983-1-AP	WB, IHC, ELISA	human	6
DNASE2B	22652-1-AP	WB, IHC, IF, ELISA	human	1
dNGLUC	60158-1-Ig	WB, ELISA		1
DNM2	14605-1-AP	WB, ELISA	human,mouse,rat	1
DNM3	14737-1-AP	WB, IP, IHC, IF, ELISA	human,mouse,rat	4
DNMT1	24206-1-AP	WB, IP, IF, ELISA	human,rat	19
DNMT3A	19366-1-AP	WB, IHC, ELISA	human,mouse,rat	2
DNMT3A	20954-1-AP	WB, IP, ELISA	human,mouse,rat	2
DNMT3B	20694-1-AP	WB, ELISA	human	1
DNPEP	15016-1-AP	WB, IP, IF, ELISA	human	1
DOC2B	20574-1-AP	WB, IF, ELISA	human,mouse,rat	2
DOCK180	23421-1-AP	WB, IP, IHC, IF, ELISA	human	1
DOCK3; MOCA	20683-1-AP	WB, ELISA	human, mouse	1
DOCK7	13000-1-AP	WB, IP, ELISA	human,mouse,rat	1
DOCK8	11622-1-AP	WB, IP, IHC, IF, ELISA	human,mouse,rat	1
DOK2	14087-1-AP	WB, IHC, ELISA	human,mouse,rat	1
★ DOM3Z	11015-2-AP	WB, IP, IHC, IF, ELISA	human,mouse,rat	5
DOPA decarboxylase	10166-1-AP	WB, IP, IHC, IF, ELISA	human,mouse,rat	3
DPCD	20936-1-AP	WB, IHC, IF, ELISA	human,mouse,rat	1
★ DPEP1	12222-1-AP	WB, IHC, ELISA	human,mouse,rat	1
DPEP2	16466-1-AP	WB, IP, IHC, ELISA	human,mouse,rat	1
DPF2	12111-1-AP	WB, IP, IHC, IF, ELISA	human,mouse,rat	2
DPP3	10650-1-AP	WB, ELISA	human, mouse	1
DPP4/CD26	10940-1-AP	WB, IHC, IF, ELISA	human, hamster	5
DPPA2	12689-1-AP	WB, IF, ELISA	human	1
DR1	10406-1-AP	WB, IHC, ELISA	human,mouse,rat	1
DR4	24063-1-AP	WB, FC, ELISA	human	3
★ DR5-Specific	15497-1-AP	WB, ELISA	human	4
★ DRD1	17934-1-AP	WB, ELISA	human,mouse	3
★ DRD2	55084-1-AP	IP, IHC, IF, ELISA	human,mouse,rat	4
★ DRD5	20310-1-AP	WB, FC, ELISA	human,mouse,rat	4
Drebrin	10260-1-AP	WB, IP, IHC, IF, ELISA	human,mouse,rat	5
★ DRG2	14743-1-AP	WB, IP, IHC, IF, ELISA	human,mouse,rat	4
Drosha	55001-1-AP	WB, ELISA	human,mouse,rat	4
DRP1 (C-terminal)	12957-1-AP	WB, IP, IHC, IF, ELISA	human, mouse	15
DSE	10452-1-AP	IHC, IF, ELISA	human	1
DSG1	24587-1-AP	IHC, IF, ELISA	human	1
DSG2	21880-1-AP	WB, IP, IF, ELISA	human,mouse,rat	2
★ DSN1	17742-1-AP	WB, IF, ELISA	human,mouse,rat	1
★ DSS1	13639-1-AP	WB, IHC, IF, ELISA	human	6
DTX4	25222-1-AP	WB, IF, ELISA	human, mouse	2
DTYMK	15360-1-AP	WB, IP, IHC, IF, FC, ELISA	human, mouse	1

“★” 影响因子 10 分及以上文章引用抗体

抗体名称	货号	检测应用	适用物种	文献
DUOXA1	26632-1-AP	WB, ELISA	human, mouse	1
DUSP10	11689-1-AP	WB, IHC, ELISA	human,mouse,rat	1
★ DUSP11	10204-2-AP	WB, IF, ELISA	human	4
DUSP6	10433-1-AP	WB, IHC, ELISA	human	4
DUSP7/PYST2	26910-1-AP	WB, IHC, ELISA	human, mouse, rat	2
★ DUSP9	10826-1-AP	WB, IF, ELISA	human, mouse	3
DUT	13740-1-AP	WB, IP, IHC, IF, ELISA	human,mouse,rat	1
DVL1	27384-1-AP	WB, IHC, ELISA	human,mouse	1
DVL2	12037-1-AP	WB, IP, IHC, IF, ELISA	human,mouse	6
DVL3	13444-1-AP	WB, IP, IF, ELISA	human	2
Dynamitin (1-401 AA)	60257-1-Ig	WB, IHC, IF, ELISA	human,mouse	1
★ Dynamitin (1-83 AA)	10031-2-AP	WB, IP, ELISA	human, mouse	1
★ DYNC1H1	12345-1-AP	WB, IHC, IF, ELISA	human, rat, zebrafish, mouse	13
DYNC1I1	13808-1-AP	WB, IHC, IF, ELISA	human,mouse,rat	1
DYNC1I2	12219-1-AP	WB, IP, IF, ELISA	human,mouse,rat	2
DYNC1LI2	18885-1-AP	WB, ELISA	human,mouse,rat	1
DYNC2H1	55473-1-AP	IF, ELISA	human, mouse	1
DYNC2LI1	15949-1-AP	WB, IF, ELISA	human,mouse,rat	4
DYNLL2	16811-1-AP	WB, ELISA	human,mouse,rat	1
DYNLRB1	15049-1-AP	IF, ELISA	human,mouse,rat	3
★ DYNLT1	11954-1-AP	WB, IP, IHC, IF, ELISA	human,mouse,rat	5
DYRK1B	12240-1-AP	WB, ELISA	human,mouse,rat	1
Dysbindin	11132-1-AP	WB, IHC, IF, ELISA	human,mouse,rat	3
Dystroglycan	11017-1-AP	WB, IP, IHC, IF, ELISA	human,mouse,rat	1
★ Dystrophin	12715-1-AP	WB, IP, IHC, IF, ELISA	human,mouse,rat	3
★ DYX1C1	14522-1-AP	WB, IP, IHC, IF, ELISA	human,mouse,rat	4
★ DZIP1	13779-1-AP	WB, IP, IF, ELISA	human, mouse	2
E2A	21242-1-AP	WB, IP, IF, ELISA	human,mouse,rat	2
E2F1	66515-1-Ig	WB, IHC, ELISA	human,mouse,rat	2
★ E2F1	12171-1-AP	WB, IHC, IF, ELISA	human,mouse,rat	22
E2F3	27615-1-AP	WB, ELISA	human	2
★ E2F3	12334-1-AP	WB, IP, IHC, ELISA	human,mouse,rat	3
E2F4	10923-1-AP	WB, IP, IHC, ELISA	human,mouse,rat	3
E2F7	24489-1-AP	WB, IHC, IF, ELISA	human	4
E2F8	13425-1-AP	WB, IP, ELISA	human,mouse,rat	1
EAAT2	22515-1-AP	WB, IP, IHC, ELISA	human, mouse, rat	4
EAAT3	12686-1-AP	WB, IHC, IF, ELISA	human,mouse,rat	2
EAAT4	12876-1-AP	WB, ELISA	human,mouse,rat	1
★ EAF1	13787-1-AP	WB, IP, IF, ELISA	human,mouse,rat	1
★ EB1	17717-1-AP	WB, IP, IHC, ELISA	human, mouse	1
★ EB3	23974-1-AP	WB, IHC, ELISA	human, mouse, rat	1
EBI3	12371-1-AP	WB, IP, IF, ELISA	human	1
E-cadherin	20648-1-AP	WB, IHC, IF, FC, ELISA	human,mouse,rat	3
E-cadherin	60335-1-Ig	WB, IHC, IF, ELISA	human,pig	12
★ E-cadherin	20874-1-AP	WB, IP, IHC, IF, FC, ELISA	human, mouse, rat	303
ECD	10192-1-AP	WB, IP, IF, ELISA	human, mouse	1
ECE2	15418-1-AP	WB, IP, IHC, ELISA	human,mouse,rat	1
★ ECH1	11385-1-AP	WB, IHC, IF, ELISA	human,mouse,rat	2
ECHS1	66117-1-Ig	WB, IP, IHC, IF, ELISA	human	2
ECHS1	11305-1-AP	WB, IP, IHC, IF, ELISA	human,mouse,rat	14
ECM1	11521-1-AP	WB, IHC, IF, ELISA	human,mouse,rat	12
ECOP	12611-1-AP	WB, IP, IHC, IF, ELISA	human,mouse,rat	1
EDAR	18032-1-AP	WB, IP, IHC, IF, FC, ELISA	human	2
EDEM1	26226-1-AP	WB, IP, ELISA	human, mouse, rat	1
★ EDF1	12419-1-AP	WB, IP, IHC, ELISA	human, mouse	1
EDG2	20442-1-AP	WB, IHC, ELISA	human,mouse,rat	1
EDG7-Specific	19509-1-AP	WB, IHC, FC, ELISA	human,mouse,rat	1
★ EDIL3	12580-1-AP	WB, IHC, IF, ELISA	human,mouse,rat	10

抗体名称	货号	检测应用	适用物种	文献
EDNRB	20964-1-AP	WB, IHC, FC, ELISA	human, mouse	2
★ EEA1	22266-1-AP	ELISA	human, mouse	5
★ EED	16818-1-AP	WB, IP, IHC, IF, ELISA	human	5
★ EEF1A1	11402-1-AP	WB, IHC, IF, ELISA	human, mouse, rat	10
EEF1A2	16091-1-AP	WB, IP, IHC, IF, ELISA	human,mouse,rat	4
EEF1B2	10095-2-AP	WB, IP, IHC, IF, ELISA	human,mouse,rat	4
EEF1B2	10483-1-AP	WB, IP, IHC, IF, ELISA	human,mouse,rat	6
EEF1D	60085-1-Ig	WB, IHC, IF, ELISA	human, mouse, rat	2
EEF1D	10630-1-AP	WB, IP, IHC, ELISA	human,mouse,rat	4
★ EEF2	20107-1-AP	WB, IP, IHC, IF, ELISA	human, mouse	4
EEF2K	13510-1-AP	WB, IP, IF, ELISA	human,mouse,rat	2
★ EFTUD2	10208-1-AP	WB, IP, IF, ELISA	human,mouse,rat	9
EGF	22209-1-AP	WB, IHC, ELISA	human	1
EGFL7	19291-1-AP	WB, IHC, ELISA	human	6
EGFR	66455-1-Ig	WB, IHC, ELISA	human	1
EGFR (N-terminal)	22542-1-AP	WB, IHC, IF, ELISA	human	4
EGFR-Specific	18986-1-AP	WB, IP, IF, FC, ELISA	human, rat	36
★ EGR1	55117-1-AP	WB, IP, IHC, IF, ELISA	human, mouse	7
★ EGR2	13491-1-AP	WB, IHC, IF, ELISA	human,mouse,rat	11
★ EHBP1	17637-1-AP	WB, IP, IHC, IF, ELISA	human,mouse,rat	2
EHD1	24657-1-AP	WB, IP, IHC, IF, ELISA	human, mouse	1
EHD2	11440-1-AP	WB, IP, IHC, ELISA	human,mouse,rat	1
★ EHD3	25320-1-AP	WB, IHC, IF, ELISA	human, mouse	2
EHD4	11382-2-AP	WB, IF, ELISA	human,mouse,rat	1
EHMT2/G9a	11595-1-AP	WB, ELISA	human,mouse,rat	1
EID1	11734-1-AP	WB, IHC, IF, ELISA	human, mouse	2
EIF1AX	14654-1-AP	WB, IF, ELISA	human,mouse,rat	1
★ EIF2A/CDA02	11233-1-AP	WB, IP, IHC, IF, FC, ELISA	human, mouse, rat	27
★ EIF2AK1	20499-1-AP	WB, IF, ELISA	human,mouse,rat	1
★ EIF2AK2, PKR	18244-1-AP	WB, IP, IHC, IF, ELISA	human,mouse ,rat	6
EIF2B1	18010-1-AP	WB, IP, IF, ELISA	human	3
EIF2B2	11034-1-AP	WB, IP, IHC, ELISA	human,mouse,rat	4
EIF2B4	11332-1-AP	WB, IHC, IF, ELISA	human,mouse,rat	5
EIF2C1-Specific	19690-1-AP	WB, IHC, IF, ELISA	human,mouse,rat	1
★ EIF2C3-Specific	19692-1-AP	WB, ELISA	human,mouse,rat	1
EIF2S1/EIF2A	11170-1-AP	WB, IP, IHC, IF, FC, ELISA	human,mouse,rat	2
EIF2S2	10227-1-AP	WB, IP, IHC, IF, ELISA	human, mouse	2
★ EIF2S3	11162-1-AP	WB, IP, IHC, IF, ELISA	human, mouse	2
★ EIF3A	26178-1-AP	WB, IF, ELISA	human	3
★ EIF3B	10319-1-AP	WB, IP, ELISA	human,mouse,rat	2
★ EIF3D	10219-1-AP	WB, IP, IHC, IF, ELISA	human, mouse, yeast	8
EIF3H	11310-1-AP	WB, ELISA	human,mouse,rat	2
EIF3I	11287-1-AP	WB, IP, IHC, IF, FC, ELISA	human,mouse,rat	3
★ EIF3J	10439-1-AP	WB, IP, IHC, IF, ELISA	human,mouse,rat	1
★ EIF3M	11423-1-AP	WB, IP, IHC, IF, ELISA	human,mouse,rat	2
EIF4A2	11280-1-AP	WB, IP, IHC, IF, ELISA	human,mouse,rat	3
★ EIF4A3	10463-1-AP	WB, IP, ELISA	human, mouse	2
★ EIF4A3	17504-1-AP	WB, IP, IHC, IF, ELISA	human,mouse,rat	12
★ EIF4B	17917-1-AP	WB, IP, IF, ELISA	human,mouse,rat	2
★ EIF4E3	17282-1-AP	WB, IP, IF, ELISA	human,mouse,rat	4
EIF4G1	15704-1-AP	WB, IP, IHC, IF, ELISA	human,mouse,rat	5
EIF4H	11012-1-AP	WB, ELISA	human	1
EIF5	11155-1-AP	WB, IP, IHC, ELISA	human,mouse,rat	1
EIF5A1/EIF5A2	17069-1-AP	WB, IP, IHC, IF, ELISA	human,mouse,rat	5
EIF5B	13527-1-AP	WB, IHC, IF, ELISA	human,mouse,rat	2
★ EIF6	10291-1-AP	WB, IHC, IF, ELISA	human,mouse,rat	4
ELA2	17943-1-AP	IP, IF, ELISA	human,mouse,rat	1
★ ELAC2	10071-1-AP	WB, IF, ELISA	human,mouse,rat	7
Elastin	15257-1-AP	WB, IP, IHC, ELISA	human, mouse	4
ELAVL2	14008-1-AP	WB, IP, IHC, IF, ELISA	human,mouse,rat,zebrafish	5

“★” 影响因子 10 分及以上文章引用抗体

抗体名称	货号	检测应用	适用物种	文献
ELK1	27420-1-AP	WB, ELISA	human	1
ELK1	14507-1-AP	WB, ELISA	human	3
★ ELL	51044-1-AP	WB, IHC, CoIP, ELISA	human, mouse	5
★ ELL2	12727-1-AP	WB, IP, ELISA	human,mouse,rat	2
ELOVL4	55023-1-AP	WB, IHC, IF, ELISA	human,mouse,rat	3
ELOVL6	21160-1-AP	WB, IHC, ELISA	human,mouse,rat	1
EMAP II	11091-1-AP	WB, IP, IHC, IF, ELISA	human,mouse,rat	2
★ Emerin	10351-1-AP	WB, IP, IF, FC, ELISA	human, mouse	8
EMG1	11965-1-AP	WB, IP, IF, ELISA	human,mouse,rat	2
EMILIN1	10643-1-AP	WB, IHC, IF, ELISA	human	1
EMILIN1	60047-1-Ig	WB, IHC, IF, ELISA	human	2
EMR1	27044-1-AP	WB, IHC, IF, ELISA	human,mouse	6
ENDOG	22148-1-AP	WB, IP, ELISA	human,mouse,rat	3
Endoglin/CD105	10862-1-AP	WB, IP, IHC, IF, ELISA	human,mouse,rat	5
Endostatin	18301-1-AP	WB, IHC, ELISA	human	1
Endothelin 1	12191-1-AP	WB, IP, IF, ELISA	human	2
★ ENO1	11204-1-AP	WB, IP, IHC, IF, FC, ELISA	human,mouse,rat	23
ENO3	16421-1-AP	WB, IF, ELISA	human,mouse,rat	1
ENO3-specific	55234-1-AP	WB, IHC, IF, ELISA	human,mouse,rat	1
ENOPH1	11763-1-AP	WB, IF, ELISA	human,mouse,rat	1
ENOX2	10423-1-AP	WB, IP, IHC, IF, ELISA	human, mouse	6
ENPP4	17305-1-AP	WB, IHC, ELISA	human,mouse,rat	1
ENT1	11337-1-AP	WB, IP, IHC, ELISA	human,mouse,rat	17
ENY2	15778-1-AP	WB, IP, ELISA	human,mouse,rat	1
EPAS1	26422-1-AP	WB, IF, ELISA	human	1
★ EPB41	13014-1-AP	WB, IP, ELISA	human,mouse,rat	3
★ EPCAM	21050-1-AP	WB, IHC, IF, FC, chIP, ELISA	human, mouse	17
EPCR	11391-1-AP	WB, IHC, ELISA	human	1
EPHA4	21875-1-AP	WB, IP, IF, FC, ELISA	human, mouse	1
EPHB4	20883-1-AP	WB, IHC, IF, FC, ELISA	human,mouse,rat	6
EPHX2	10833-1-AP	WB, IP, IHC, IF, ELISA	human,mouse,rat	1
EPRS	25307-1-AP	WB, IF, ELISA	human	1
★ EPS15R	21243-1-AP	WB, IF, ELISA	human	1
ER	21244-1-AP	WB, IHC, IF, ELISA	human,mouse,rat	24
ERAB	10648-1-AP	WB, IP, IHC, FC, ELISA	human,mouse,rat	1
★ ERAL1	11478-1-AP	WB, IP, IHC, IF, ELISA	human	10
★ ERBB2IP	22438-1-AP	WB, IHC, IF, ELISA	human	2
ERBB3	10369-1-AP	WB, IHC, ELISA	human,mouse,rat	1
ERBB4	19943-1-AP	WB, IHC, IF, ELISA	human,mouse,rat	2
ERC1	22211-1-AP	WB, IF, ELISA	human	3
ERCC1	14586-1-AP	WB, IP, IHC, IF, ELISA	human,mouse,rat	7
ERCC2	10818-1-AP	WB, IP, IHC, ELISA	human	3
ERCC3	10580-1-AP	WB, IP, ELISA	human,mouse,rat	2
ERGIC1	16108-1-AP	WB, IP, IHC, IF, ELISA	human,mouse,rat	1
ERGIC2	11927-1-AP	WB, IP, IHC, IF, ELISA	human	1
ERGIC-53	13364-1-AP	WB, IP, IHC, IF, ELISA	human,mouse,rat	3
ERK1/2	51068-1-AP	WB, IHC, IF, ELISA	human, mouse, rat	3
ERK1/2	66192-1-Ig	WB, IHC, IF, ELISA	human, mouse	9
ERK1/2	11257-1-AP	WB, IHC, IF, ELISA	human, mouse	14
ERK1/2	16443-1-AP	WB, IHC, IF, ELISA	human,mouse,rat,zebrafish	109
★ ERLIN1	17311-1-AP	WB, IP, IHC, IF, ELISA	human,mouse,rat	1
ERO1L	12007-1-AP	WB, IP, IHC, FC, ELISA	human,mouse,rat	1
ERO1LB	11261-2-AP	WB, IHC, IF, ELISA	human,mouse,rat	5
★ ERp57/ERp60	15967-1-AP	WB, IP, IHC, IF, FC, ELISA	human,mouse,rat	17
★ ERp72	14712-1-AP	WB, IP, IHC, IF, ELISA	human,mouse,rat	9
E-selectin /CD62E	20894-1-AP	WB, IHC, FC, ELISA	human,mouse,rat	7
ESR2	14007-1-AP	WB, IHC, IF, ELISA	human,mouse,rat	19
ESRP1	21045-1-AP	WB, IP, ELISA	human	1
★ ESRRB	22644-1-AP	WB, IP, IF, ELISA	human,mouse,rat	3
ESRRG	14017-1-AP	WB, ELISA	human,mouse,rat	1

抗体名称	货号	检测应用	适用物种	文献
ETFA	12262-1-AP	WB, IHC, IF, FC, ELISA	human,mouse,rat	3
★ ETFB	17925-1-AP	WB, IP, IF, ELISA	human,mouse,rat	6
★ ETFDH	11109-1-AP	WB, IP, IHC, ELISA	human,mouse,rat	4
ETS1	12118-1-AP	WB, ELISA	human,mouse	2
★ ETV4	10684-1-AP	WB, IF, ELISA	human,mouse,rat	3
ETV5	66657-1-Ig	WB, chIP, ELISA	human	1
★ ETV5	13011-1-AP	WB, IF, Chip, ELISA	human,mouse,rat	8
EVI2A	17415-1-AP	WB, IHC, IF, ELISA	human	1
EXO1	16253-1-AP	WB, IP, ELISA	human, mouse	3
Exo70	12014-1-AP	WB, IP, IHC, IF, ELISA	human,mouse,rat	2
★ EXOC1	11690-1-AP	WB, IP, IHC, IF, ELISA	human, mouse, rat	7
EXOC3L2	66537-1-Ig	WB, ELISA	human	1
★ EXOC5	17593-1-AP	WB, IP, IHC, IF, ELISA	human,mouse,rat	6
EXOC6	12723-1-AP	WB, IF, ELISA	human,mouse,rat	2
EXOG	21523-1-AP	WB, ELISA	human,mouse,rat	1
EXOSC10	11178-1-AP	WB, IP, IHC, IF, ELISA	human,mouse	2
★ EXOSC2	14805-1-AP	WB, IP, IHC, IF, ELISA	human,mouse,rat	1
★ EXOSC2	66099-1-Ig	WB, IHC, IF, ELISA	human	1
★ EXOSC3	15062-1-AP	WB, IP, IHC, IF, ELISA	human,mouse,rat	5
EXOSC4	15937-1-AP	WB, IHC, IF, ELISA	human,mouse,rat	1
★ EXOSC8	11979-1-AP	WB, IP, IHC, IF, ELISA	human,mouse,rat	2
EXPH5	22199-1-AP	WB, IHC, ELISA	human	1
EXT1	10117-1-AP	IHC, IF, ELISA	human,mouse,rat	1
EXTL3	10588-1-AP	WB, IHC, IF, ELISA	human,mouse,rat	1
EYA1	22658-1-AP	WB, IP, IHC, IF, ELISA	human	3
EYA2	11314-1-AP	WB, IHC, IF, ELISA	human,mouse,rat	2
EYA3	21196-1-AP	WB, IP, IHC, IF, ELISA	human,mouse,rat	2
EZH2	66476-1-Ig	WB, ELISA	human,mouse,rat	1
★ EZH2	21800-1-AP	WB, IP, IF, chIP, ELISA	human, mouse, rat	26
Ezrin	26056-1-AP	WB, IP, IHC, IF, ELISA	human, mouse	7
F2	24295-1-AP	WB, IP, IF, ELISA	human	1
★ F4/80	18705-1-AP	WB, IHC, ELISA	human, mouse	18
F9	21481-1-AP	WB, IHC, ELISA	human	1
FA2H	15452-1-AP	WB, IHC, IF, ELISA	human,mouse,rat	1
FAAH	17909-1-AP	WB, IP, IHC, ELISA	human,mouse,rat	1
FABP1	13626-1-AP	WB, IHC, ELISA	human,mouse,rat	2
★ FABP2	21252-1-AP	WB, ELISA	human,mouse,rat	3
FABP3	10676-1-AP	WB, IHC, IF, ELISA	human,mouse,rat	7
★ Fabp4	51035-1-AP	WB, IF, ELISA	human, mouse, rat	2
★ FABP4	15872-1-AP	WB, IHC, IF, ELISA	human,mouse,rat	4
★ FABP4	12802-1-AP	WB, IHC, ELISA	human,mouse,rat	19
FABP5	12348-1-AP	WB, IHC, IF, ELISA	human,mouse,rat	11
★ FABP7	51010-1-AP	WB, IHC, IF, ELISA	human	1
★ FABP7-Specific	14836-1-AP	WB, IHC, IF, ELISA	human	1
Factor XII	66089-1-Ig	WB, IHC, IF, ELISA	human	1
★ Factor XII	12551-1-AP	WB, IHC, IF, ELISA	human,mouse,rat	1
FADD	14906-1-AP	WB, IP, IHC, IF, ELISA	human,mouse,rat	8
FADS1	10627-1-AP	WB, IHC, IF, ELISA	human, mouse	2
FADS2-Specific	28034-1-AP	WB, IHC, ELISA	human,mouse	1
FAF1	10271-1-AP	WB, IHC, IF, ELISA	human,mouse,rat	4
FAF2	16251-1-AP	WB, IP, IHC, IF, ELISA	human,mouse,rat	7
FAH	14928-1-AP	WB, ELISA	human,mouse,rat	7
FAK	66258-1-Ig	WB, IHC, IF, ELISA	human, mouse, rat	7
★ FAK	12636-1-AP	WB, IP, IHC, IF, ELISA	human,mouse,rat	28
FAM107A	12176-1-AP	WB, IHC, IF, ELISA	human, mouse	1
FAM108A1	15854-1-AP	ELISA	human,mouse,rat	1
FAM117B	21768-1-AP	WB, IP, IHC, IF, ELISA	human	1
FAM119A	21079-1-AP	WB, IHC, IF, ELISA	human,mouse,rat	1
FAM124B	21313-1-AP	WB, IHC, IF, ELISA	human,mouse,rat	1
FAM129A	21333-1-AP	WB, IHC, IF, ELISA	human,mouse,rat	1

“★” 影响因子 10 分及以上文章引用抗体

抗体名称	货号	检测应用	适用物种	文献
★ FAM134B	21537-1-AP	WB, ELISA	human, mouse	5
FAM13A	55401-1-AP	WB, IHC, IF, ELISA	human, mouse	1
FAM3C	14247-1-AP	WB, IHC, ELISA	human,mouse,rat	2
FAM40B	25163-1-AP	WB, IF, ELISA	human, mouse	1
FAM46B	23149-1-AP	WB, ELISA	human	1
FAM46C	25038-1-AP	WB, ELISA	human	1
★ FAM49B	20127-1-AP	WB, IP, IHC, IF, ELISA	human,mouse,rat	1
FAM65B	17015-1-AP	WB, IF, ELISA	human,mouse,rat	3
★ FAM84B	18421-1-AP	WB, IP, IHC, ELISA	human	6
FAM92A1	24803-1-AP	WB, IP, IHC, IF, ELISA	human	1
FAM96B	20108-1-AP	WB, IHC, ELISA	human,mouse,rat	5
FANCA	11975-1-AP	WB, IP, IHC, IF, ELISA	human	1
FANCD2	24006-1-AP	WB, IP, IHC, ELISA	human, mouse	1
FARS2	16436-1-AP	WB, ELISA	human,mouse,rat	2
FARSB	16341-1-AP	WB, IP, IHC, IF, ELISA	human,mouse,rat	1
FAS/CD95	60196-1-Ig	WB, IHC, IF, FC, ELISA	human,mouse	4
★ FAS/CD95	13098-1-AP	WB, IP, IHC, IF, FC, CHIP, ELISA	human	36
Fascin	14384-1-AP	WB, IHC, IF, ELISA	human, mouse	1
★ FASN	10624-2-AP	WB, IP, IHC, IF, FC, ELISA	human, mouse, rat	33
★ FASTKD2	17464-1-AP	WB, IP, IF, ELISA	human,mouse,rat	8
FASTKD3	18392-1-AP	WB, IF, ELISA	human,mouse,rat	1
FATP2	14048-1-AP	WB, IP, IHC, IF, ELISA	human,mouse,rat	3
FATP4	11013-1-AP	WB, IP, IHC, ELISA	human	2
★ FAU	13581-1-AP	WB, IHC, ELISA	human,mouse,rat	1
★ FBF1	11531-1-AP	WB, IP, IHC, IF, ELISA	human, mouse	9
FBL	16021-1-AP	WB, IP, IF, ELISA	human,mouse,rat	3
FBLIM1	13349-1-AP	WB, IHC, IF, ELISA	human,mouse,rat	1
FBP1	12842-1-AP	WB, IP, IHC, IF, ELISA	human,mouse,rat	3
FBXL14	13934-1-AP	WB, IHC, IF, ELISA	human,mouse,rat	1
FBXO17	12844-1-AP	WB, IHC, IF, ELISA	human,mouse,rat	2
FBXO2	14590-1-AP	WB, IHC, ELISA	human,mouse,rat	2
★ FBXO22	13606-1-AP	WB, IP, IHC, ELISA	human	8
FBXO27	14570-1-AP	WB, IHC, IF, ELISA	human,mouse,rat	1
FBXO32	67172-1-Ig	WB, IHC, ELISA	human,Pig,rat	1
FBXO32	12866-1-AP	WB, IP, IHC, ELISA	human,mouse,rat	3
★ FBXO7	10696-1-AP	WB, IP, IHC, CoIP, ELISA	human, mouse	1
★ FBXW11	13149-1-AP	WB, IP, IHC, ELISA	human,mouse,rat	6
★ FBXW2	11499-1-AP	WB, IHC, ELISA	human,mouse,rat	2
FBXW5	18321-1-AP	WB, IHC, ELISA	human,mouse,rat	1
FBXW7	55290-1-AP	WB, IHC, IF, ELISA	human, mouse, rat	4
★ Fc epsilon RI alpha	10980-1-AP	WB, IHC, ELISA	human,mouse	3
FCGR2A / CD32a	15625-1-AP	WB, IF, FC, ELISA	human	4
★ FcRn-Specific	16190-1-AP	WB, IF, ELISA	human	3
★ FDFT1	13128-1-AP	WB, IP, IHC, IF, ELISA	human,mouse,rat	1
FDPS	16129-1-AP	WB, IP, IHC, ELISA	human,mouse,rat	6
★ FDX1	12592-1-AP	WB, IHC, IF, ELISA	human,mouse,rat	2
★ FECH	14466-1-AP	WB, IHC, ELISA	human,mouse,rat	5
FEN1	14768-1-AP	WB, IP, IHC, IF, ELISA	human,mouse,rat	2
FERMT1	22215-1-AP	WB, IHC, IF, ELISA	human, mouse	1
★ Ferritin light chain	10727-1-AP	WB, IP, IHC, IF, ELISA	human,mouse,rat	19
FGD2	12187-1-AP	WB, IHC, ELISA	human,mouse,rat	1
FGD5	20910-1-AP	WB, IP, IHC, IF, ELISA	human,mouse,rat	3
FGF12	13784-1-AP	WB, IP, IHC, ELISA	human,mouse	1
FGF13	13201-1-AP	WB, IF, ELISA	human,mouse,rat	3
FGF2	11234-1-AP	WB, IHC, ELISA	human,mouse,rat	4
FGF21	26272-1-AP	IHC, ELISA	human	1
FGF5	18171-1-AP	WB, IP, IHC, IF, ELISA	human, mouse	1
FGF8	20711-1-AP	WB, IHC, ELISA	human,mouse,rat	1
FGFR1	60325-1-Ig	WB, IHC, FC, ELISA	human, mouse	7
★ FGFR1OP	11343-1-AP	WB, IHC, IF, ELISA	human,mouse,rat	3

抗体名称	货号	检测应用	适用物种	文献
FGFR2	13042-1-AP	WB, IHC, IF, ELISA	human,mouse,rat	1
FGL1	16000-1-AP	WB, IP, IHC, ELISA	human,mouse,rat	2
FGL2	11827-1-AP	WB, IHC, IF, ELISA	human,mouse,rat	2
FH	10966-1-AP	WB, IP, IHC, IF, FC, ELISA	human,mouse,rat	2
★ FH	11375-1-AP	WB, IP, IHC, IF, ELISA	human, mouse, rat	7
★ FHL1	10991-1-AP	WB, IP, IHC, CoIP, ChIP, ELISA	human, mouse, zebrafish	16
★ FHL2	21619-1-AP	WB, IP, IHC, IF, ELISA	human,mouse,rat	2
★ FHL3	11028-2-AP	WB, IP, IHC, ELISA	human,mouse,rat	6
Fibrinogen alpha chain	20645-1-AP	WB, IP, IHC, IF, ELISA	human,mouse	3
Fibrinogen beta chain	16747-1-AP	WB, IHC, IF, ELISA	human,mouse,rat	2
Fibrinogen gamma chain	66158-1-Ig	WB, IHC, IF, ELISA	human	1
Fibrinogen gamma chain	15841-1-AP	WB, IHC, IF, ELISA	human,mouse,rat	4
★ Fibromodulin	60108-1-Ig	IHC, ELISA	human	2
Fibronectin	66042-1-Ig	WB, IP, IHC, IF, ELISA	human, mouse	7
★ Fibronectin	15613-1-AP	WB, IP, IF, ELISA	human,mouse,rat	119
Fibulin 5	65018-1-Ig	WB, IHC, IF, ELISA	human, mouse	1
Fibulin 5	60081-1-Ig	WB, IHC, IF, ELISA	human, mouse, rat, pig	2
Fibulin 5	12188-1-AP	WB, IP, IHC, ELISA	human,mouse,rat	4
FIGNL1	17604-1-AP	WB, IP, IF, ELISA	human,mouse,rat	1
FIP200	16172-1-AP	IHC, ELISA	human,mouse,rat	1
★ FIS1	10956-1-AP	WB, IP, IHC, IF, ELISA	human,mouse,rat,pig	65
★ FKBP14	15884-1-AP	WB, IF, ELISA	human,mouse,rat	1
FKBP1A	10273-1-AP	WB, IHC, ELISA	human, mouse	3
FKBP5	14155-1-AP	WB, IP, IHC, ELISA	human,mouse,rat	6
FKBP52	10655-1-AP	WB, IP, IHC, IF, FC, ELISA	human, mouse	5
★ FKBP65	12172-1-AP	WB, IP, IF, ELISA	human,mouse	10
FKBP8	11173-1-AP	WB, IP, IF, ELISA	human, mouse	1
FKBPL	10060-1-AP	WB, IP, IHC, IF, ChIP, ELISA	human,mouse,rat	11
FLCN	11236-2-AP	WB, IP, IHC, ELISA	human,mouse,rat	2
FLI1	11347-1-AP	WB, IHC, ELISA	human, mouse	2
★ Flotillin 1	15571-1-AP	WB, IP, IHC, IF, FC, ELISA	human,mouse,rat	9
FLT3	21049-1-AP	WB, IP, IF, ELISA	human,mouse,rat	1
FMN2	11259-1-AP	WB, IHC, IF, ELISA	human, mouse	2
FMO5	13699-1-AP	WB, IP, IHC, ELISA	human,mouse,rat	1
FMO5-specific	16864-1-AP	WB, IHC, IF, ELISA	human, mouse	1
FNDC3B	22605-1-AP	WB, IP, IHC, ELISA	human,mouse,rat	2
FNDC5	23995-1-AP	WB, IP, IHC, IF, ELISA	human, mouse	5
Follistatin	60060-1-Ig	WB, IHC, IF, ELISA	human, mouse	2
Follistatin	10474-1-AP	WB, IHC, ELISA	human	4
FOLR1	23355-1-AP	WB, IHC, IF, ELISA	human	2
FOS	66590-1-Ig	WB, IHC, ELISA	human	2
FOSL2	15832-1-AP	WB, ELISA	human,mouse,rat	3
FOXA1	20411-1-AP	WB, IHC, ELISA	human, mouse	1
FOXA2	22474-1-AP	WB, IP, IHC, IF, ELISA	human	1
FOXC1	55365-1-AP	WB, IP, ELISA	human, mouse	1
FOXC2	23066-1-AP	WB, IF, ELISA	human, rat, mouse	2
FOXL2-Specific	19672-1-AP	WB, IHC, IF, ELISA	human,mouse,rat	2
★ FOXM1	13147-1-AP	WB, IP, IF, chIP, ELISA	human,mouse,rat	16
★ FOXO1	18592-1-AP	WB, IHC, IF, FC, chIP, ELISA	human,mouse,rat	16
FOXO3A	66428-1-Ig	WB, IP, IHC, IF, ELISA	human, mouse,rat	2
FOXO3A	10849-1-AP	WB, IP, IHC, IF, ELISA	human,mouse,rat	12
★ FOXO4	21535-1-AP	WB, IHC, ELISA	human,mouse,rat	4
FOXO6	19122-1-AP	WB, IP, IHC, IF, ELISA	human,mouse,rat	4
FOXP2	20529-1-AP	WB, IP, ELISA	human,mouse,rat	1
FOXP3	65019-1-Ig	WB, IHC, FC, ELISA	human, mouse	1
FOXP3	22228-1-AP	WB, IP, FC, CoIP, ELISA	human,mouse,rat	18
FOXR2	14111-1-AP	WB, IHC, IF, ELISA	human	1

“★” 影响因子 10 分及以上文章引用抗体

抗体名称	货号	检测应用	适用物种	文献
FOXRED1	24595-1-AP	WB, IHC, ELISA	human	1
FPR2	13448-1-AP	WB, IHC, IF, ELISA	human,mouse,rat	3
Frizzled 10	18175-1-AP	WB, IHC, IF, ELISA	human,mouse,rat	4
Frizzled 2	24272-1-AP	WB, ELISA	human, mouse, rat	1
★ Frizzled 7	16974-1-AP	WB, IP, CoIP, ELISA	human,mouse	4
Frizzled 9	13865-1-AP	WB, ELISA	human,mouse,rat	2
FRS2	11503-1-AP	WB, IHC, IF, ELISA	human,mouse,rat	3
FRZB	12884-1-AP	WB, ELISA	human	1
★ FSHR	22665-1-AP	WB, IHC, IF, FC, ELISA	human, mouse	12
★ FSTL1	20182-1-AP	WB, IP, IHC, IF, ELISA	human, rat	5
FTCD	21959-1-AP	WB, IHC, ELISA	human,mouse,rat	2
FUBP3	10623-1-AP	WB, IP, IHC, IF, ELISA	human,mouse,rat	1
FUCA1	16420-1-AP	WB, IHC, ELISA	human,mouse,rat	3
Fukutin	18276-1-AP	WB, IP, IHC, ELISA	human,mouse,rat	1
FUNDC1	22667-1-AP	WB, ELISA	human	1
FURIN	18413-1-AP	WB, IP, IHC, ELISA	human,mouse,rat	3
★ FUS/TLS	60160-1-Ig	WB, IP, IHC, IF, FC, ELISA	human,mouse	10
★ FUS/TLS	11570-1-AP	WB, IP, IHC, IF, FC, chIP, ELISA	human,mouse,rat	55
★ FUSIP1	10131-1-AP	WB, ELISA	human,mouse,rat	1
FUT1	17956-1-AP	WB, IHC, IF, ELISA	human,mouse	2
FUT4	19497-1-AP	WB, IP, IHC, IF, ELISA	human,mouse	17
FUT6	16567-1-AP	WB, IHC, IF, ELISA	human	2
FUT8	12560-1-AP	WB, IHC, ELISA	human,mouse,rat	1
★ FUT8	66118-1-Ig	WB, IHC, ELISA	human	4
FXN	14147-1-AP	WB, IHC, ELISA	human	3
★ FXR1	13194-1-AP	WB, IP, IHC, IF, ELISA	human,mouse,rat	5
★ FXYD2	11198-1-AP	WB, IHC, ELISA	human,mouse,rat	1
FYN	66606-1-Ig	WB, IHC, ELISA	human,mouse,rat	1
FZR1	16368-1-AP	WB, IP, IHC, IF, ELISA	human,mouse,rat	1
★ G0S2	12091-1-AP	WB, IHC, IF, ELISA	human, mouse	5
★ G1P3	11246-1-AP	WB, IHC, ELISA	human	1
★ G3BP1	13057-2-AP	WB, IP, IHC, IF, FC, ELISA	human, rat, mouse	40
G3BP2	16276-1-AP	WB, IP, IHC, IF, ELISA	human	1
G6PC	22169-1-AP	IHC, ELISA	human	8
G6PD	66373-1-Ig	WB, IHC, IF, ELISA	human, mouse	1
★ G6PD	25413-1-AP	WB, IP, IHC, IF, ELISA	human	5
GA repeat	24492-1-AP	WB, IHC, IF, ELISA	human	3
GAA	14367-1-AP	WB, IP, IHC, ELISA	human,mouse,rat	1
GABARAP	18723-1-AP	WB, IF, CoIP, ELISA	human,mouse,rat	6
★ GABARAPL1	18721-1-AP	WB, IHC, FC, ELISA	human,mouse,rat	1
★ GABARAPL1-Specific	11010-1-AP	WB, IP, IHC, IF, FC, ELISA	human,mouse,rat	29
★ GABARAPL2-Specific	18724-1-AP	WB, IHC, FC, ELISA	human,mouse,rat	6
GABPA	21542-1-AP	WB, IP, IHC, IF, ELISA	human, mouse, rat	4
★ GABPB1	12597-1-AP	WB, IP, IHC, IF, ELISA	human,mouse,rat	2
GABRA1	12410-1-AP	WB, IP, IF, FC, ELISA	human, mouse, rat	7
GABRB1	20183-1-AP	WB, IP, IF, ELISA	human,mouse,rat	2
GABRG2	14104-1-AP	WB, IP, IHC, IF, FC, ELISA	human,mouse,rat	2
GAC-specific	19958-1-AP	WB, IP, IHC, IF, ELISA	human,mouse,rat	12
GAD1	10408-1-AP	WB, IP, IHC, IF, ELISA	human,mouse,rat	2
GAD65	21760-1-AP	WB, IP, IHC, IF, ELISA	human, mouse, rat	1
GAD65	20746-1-AP	WB, IP, IHC, IF, ELISA	human,mouse,rat	3
★ GADD34	10449-1-AP	WB, IP, IHC, IF, ELISA	human, mouse, rat	44
★ GADD45A	13747-1-AP	WB, IHC, ELISA	human,mouse,rat	8
GADD45G	10277-1-AP	WB, ELISA	human, mouse	1
★ GADD45GIP1	16260-1-AP	WB, IP, IHC, IF, ELISA	human,mouse	4
GAGE7	12945-1-AP	WB, IHC, ELISA	human	1
GALC	12887-1-AP	WB, IHC, ELISA	human,mouse,rat	1
GALC	51051-2-AP	WB, IHC, IF, ELISA	human, mouse	2
Galc	11991-1-AP	WB, IP, IHC, IF, ELISA	human,mouse,rat	11
GALE	14414-1-AP	WB, IP, IHC, IF, ELISA	human,mouse,rat	2

抗体名称	货号	检测应用	适用物种	文献
Galectin 2	12849-2-AP	WB, IHC, ELISA	human,mouse,rat	2
Galectin 9	17938-1-AP	WB, IP, IHC, IF, ELISA	human	3
Galectin-1	11858-1-AP	WB, IHC, IF, ELISA	human,mouse,rat	2
Galectin-1	60223-1-Ig	WB, IHC, IF, ELISA	human	2
Galectin-3	14979-1-AP	WB, IP, IHC, IF, ELISA	human,mouse,rat	6
★ Galectin-3	60207-1-Ig	WB, IHC, IF, ELISA	human,mouse,rat	6
GALK1	15284-1-AP	WB, IHC, IF, ELISA	human,mouse,rat	2
GALM	16022-1-AP	WB, IHC, ELISA	human,mouse,rat	1
GALNT14	16939-1-AP	WB, IHC, ELISA	human,mouse,rat	2
GALNT3	16716-1-AP	WB, IHC, ELISA	human,mouse,rat	2
GALNT4	12897-1-AP	WB, IHC, ELISA	human,mouse,rat	1
GALT	17035-1-AP	WB, IHC, ELISA	human	1
Gamma adaptin	13258-1-AP	WB, IHC, ELISA	human,mouse,rat	1
Gamma adducin	17585-1-AP	WB, IP, ELISA	human,mouse,rat	1
★ gamma catenin	11146-1-AP	WB, IHC, ELISA	human,mouse,rat	3
Gamma cystathionase	60234-1-Ig	WB, IHC, IF, ELISA	human,mouse, rat	5
★ Gamma cystathionase	12217-1-AP	WB, IP, IHC, IF, FC, ELISA	human,mouse,rat	81
gamma tubulin	66320-1-Ig	WB, IHC, IF, ELISA	human,dog,mouse,rat	1
★ gamma Tubulin	15176-1-AP	WB, IP, IHC, IF, ELISA	human,mouse,rat, dog	5
GAMT	10880-1-AP	WB, IHC, ELISA	human,mouse,rat,zebrafish	1
GAN	14305-1-AP	WB, ELISA	human,mouse,rat	1
★ GANP	11054-1-AP	WB, IP, IHC, IF, ELISA	human,mouse,rat	4
GAP43	16971-1-AP	WB, IP, IHC, IF, ELISA	human,mouse,rat	8
★ GAPDH	HRP-60004	WB, ELISA	human, mouse, rat, zebrafish,plant	100
★ GAPDH	10494-1-AP	WB, IP, IHC, IF, FC, CoIP, ELISA	human,mouse,rat,pig, arabidopsis ,corn	1203
★ GAPDH	60004-1-Ig	WB, IP, IHC, IF, FC, ELISA	human, mouse, rat, zebrafish, yeast,plant	1638
GAPDHS	13937-1-AP	WB, ELISA	human,mouse,rat	4
★ GAR1	11711-1-AP	WB, IP, IHC, IF, ELISA	human,mouse,rat	3
★ GARS	15831-1-AP	WB, IP, IHC, IF, ELISA	human,mouse,rat	3
★ GART	13659-1-AP	WB, IP, IHC, IF, ELISA	human,mouse,rat	2
GAS6	13795-1-AP	WB, IF, ELISA	human	2
GAS7	10072-1-AP	WB, IHC, IF, ELISA	human,mouse,rat	1
GATA1	60011-1-Ig	WB, IP, FC, ELISA	human, mouse	2
GATA1	10917-2-AP	WB, IP, IHC, ELISA	human,mouse,rat	2
GATA2	11103-1-AP	WB, IHC, IF, ELISA	human,mouse,rat	2
★ GATA3	10417-1-AP	WB, IHC, IF, ChIP, ELISA	human,mouse,rat	14
★ GATA4-Specific	19530-1-AP	WB, IP, IHC, IF, ChIP, ELISA	human,mouse,rat	9
GATA6	55435-1-AP	WB, ELISA	human,mouse,rat	1
GBF1	25183-1-AP	WB, IHC, IF, ELISA	human	2
★ GBP1	15303-1-AP	WB, IP, IHC, IF, ELISA	human	4
★ GBP2	11854-1-AP	WB, IHC, IF, ELISA	human, rat	10
★ GBP5	13220-1-AP	WB, IP, IHC, IF, FC, ELISA	human	12
GCDFP-15/PIP	60210-1-Ig	IF, ELISA	human,mouse	1
★ GCDH	14930-1-AP	WB, IHC, ELISA	human,mouse,rat	3
GCGR	26784-1-AP	WB, IHC, ELISA	human,mouse	1
GCHFR	18809-1-AP	WB, IHC, ELISA	human,mouse,rat	1
GCK	19666-1-AP	WB, IP, IHC, ELISA	mouse,rat	8
★ GCLC	12601-1-AP	WB, IP, IHC, ELISA	human,mouse,rat	25
★ GCLM	14241-1-AP	WB, IP, IHC, IF, FC, ELISA	human,mouse,rat	33
G-CSFR	18310-1-AP	WB, FC, ELISA	human	1
GCSH	16726-1-AP	WB, IP, IHC, IF, ELISA	human,mouse,rat	3
GDF10	66371-1-Ig	WB, ELISA	human, pig, rat	1
GDF15	27455-1-AP	WB, IHC, ELISA	human,mouse	2
GDF8/Myostatin	19142-1-AP	WB, IHC, IF, ELISA	human, mouse	8
GDI1	10249-1-AP	WB, IP, IHC, IF, ELISA	human,mouse,rat	3
★ GDI2	10116-1-AP	WB, IHC, ELISA	human,mouse,rat	9

“★” 影响因子 10 分及以上文章引用抗体

抗体名称	货号	检测应用	适用物种	文献
GEFT	51004-1-AP	WB, ELISA	human,mouse,rat	3
GEFT-Specific	14839-1-AP	WB, IP, IHC, IF, ELISA	human,mouse,rat	12
Gelsolin	11644-2-AP	WB, IHC, ELISA	human,mouse,rat	2
GEMIN6	12307-2-AP	WB, IHC, IF, ELISA	human,mouse,rat	2
GEMIN8	15251-1-AP	WB, IP, IHC, IF, ELISA	human	1
Geminin	10802-1-AP	WB, IP, IHC, IF, FC, ELISA	human,mouse,rat	16
GFAP	23935-1-AP	WB, IP, IHC, IF, ELISA	human, mouse, rat	3
GFAP	60190-1-Ig	WB, IP, IHC, ELISA	human, mouse, rat,pig	30
GFAP	16825-1-AP	WB, IHC, IF, ELISA	human,mouse,rat	81
GFM1	14274-1-AP	WB, IP, IHC, IF, ELISA	human,mouse,rat	2
GFM2	16941-1-AP	WB, IP, IF, ELISA	human,mouse,rat	1
GFP tag	HRP-66002	WB, ELISA	recombinant protein, aequorea victoria	1
GFP tag	66002-1-Ig	WB, IP, IF, ELISA	recombinant protein	105
GFP tag	50430-2-AP	WB, IP, IHC, IF, ELISA	aequorea victoria,recombinant protein	137
GFPT1	14132-1-AP	WB, IHC, IF, ELISA	human,mouse,rat,zebrafish	8
GFRA2	21973-1-AP	WB, IHC, ELISA	human, mouse	1
GGA2	10356-1-AP	WB, ELISA	human,mouse,rat	1
GGCT	16257-1-AP	WB, IP, IHC, IF, ELISA	human,mouse,rat	2
GGCX	16209-1-AP	WB, IP, IHC, ELISA	human,mouse,rat	4
GGPS1	14944-1-AP	WB, IP, IHC, IF, FC, ELISA	human,mouse,rat	5
GGT5	12002-1-AP	WB, ELISA	human,mouse,rat	1
Giantin	22270-1-AP	IF, ELISA	human	1
GILZ	12352-1-AP	WB, ELISA	human,mouse,rat	3
GIMAP5	11068-1-AP	WB, IHC, ELISA	human	2
GINS3	15651-1-AP	WB, IP, ELISA	human, mouse	2
GIPC1	14822-1-AP	WB, IP, IHC, IF, ELISA	human,mouse,rat	1
GJB3	12880-1-AP	WB, IP, IHC, IF, ELISA	human,mouse,rat	4
GK5	13457-1-AP	WB, IF, ELISA	human,mouse,rat	1
GLAST	20785-1-AP	WB, IP, IHC, IF, ELISA	human, mouse, rat	5
GLI1	66905-1-Ig	WB, IHC, ELISA	human,rat,mouse	3
GLI1	25733-1-AP	WB, IF, ELISA	human	3
GLI2-Specific	18989-1-AP	WB, IHC, IF, ELISA	human,mouse,rat	17
GLI3-Specific	19949-1-AP	WB, IP, IHC, IF, FC, ELISA	human,mouse,rat	5
GLO1	15140-1-AP	WB, IP, ELISA	human,mouse,rat	1
GLOD4	16788-1-AP	WB, IHC, ELISA	human,mouse,rat	1
GLP1R	26196-1-AP	WB, IHC, ELISA	human,mouse,rat	1
GLRA1	17951-1-AP	WB, FC, ELISA	human,mouse,rat	1
GLRA3	13145-1-AP	WB, ELISA	human,mouse,rat	1
GLRX	15804-1-AP	WB, IF, ELISA	human,mouse,rat	2
GLRX2	13381-1-AP	WB, IF, ELISA	human,mouse,rat	2
GLRX3	11254-1-AP	WB, IHC, IF, ELISA	human,mouse,rat	4
GLT25D1	16768-1-AP	WB, IP, IHC, IF, ELISA	human,mouse,rat	5
GLT25D2	25993-1-AP	WB, ELISA	human, mouse	1
GLTP	10850-1-AP	WB, ELISA	human,mouse,rat	4
Glucagon	15954-1-AP	IHC, IF, ELISA	human,mouse,rat	6
Glucocorticoid receptor	24050-1-AP	WB, IP, IF, CoIP, chIP, ELISA	human, mouse, rat	23
GLUD1	14299-1-AP	WB, IP, IHC, ELISA	human,mouse,rat	12
GLUT1	66290-1-Ig	WB, IHC, FC, ELISA	human, mouse	3
GLUT1	21829-1-AP	WB, IHC, IF, FC, ELISA	human,mouse,rat	58
GLUT2	20436-1-AP	WB, IP, IHC, ELISA	human, rat, mouse	7
GLUT3	20403-1-AP	WB, IHC, ELISA	human, mouse,rat	10
GLUT4	21048-1-AP	WB, IHC, ELISA	human,mouse,rat	13
Glutamate receptor 2	11994-1-AP	WB, IP, IHC, FC, ELISA	human,mouse,rat	10
Glutamine synthetase	11037-2-AP	WB, IHC, IF, FC, ELISA	human, mouse, rat	10
Glycerokinase	13360-1-AP	WB, IP, IF, ELISA	human,mouse,rat	1
Glypican 1	16700-1-AP	WB, IP, IHC, ELISA	human,mouse,rat	3

抗体名称	货号	检测应用	适用物种	文献
Glypican 3	11145-1-AP	WB, ELISA	human,mouse,rat	2
Glypican 3	25175-1-AP	WB, ELISA	human	2
Glypican 4	13048-1-AP	WB, IF, ELISA	human,mouse,rat	4
GM2A	10864-2-AP	WB, IP, IHC, ELISA	human, mouse, rat	2
GM-CSF	17762-1-AP	WB, IHC, ELISA	human, mouse	3
GMDS	15442-1-AP	WB, IP, IHC, IF, ELISA	human,mouse,rat	3
GMF-beta	60062-1-Ig	WB, IP, IHC, IF, ELISA	human, pig	3
GMF-beta	10690-1-AP	WB, IHC, IF, ELISA	human,mouse,rat	4
GMFG	13625-1-AP	WB, IP, IHC, ELISA	human, mouse, rat	3
GNAI2	11136-1-AP	WB, IP, IHC, IF, ELISA	human,mouse,rat	1
GNAO1	12635-1-AP	WB, IP, IHC, ELISA	human,mouse,rat	3
GNAQ	13927-1-AP	WB, IHC, IF, ELISA	human, mouse	3
GNAS	10150-2-AP	WB, IP, IHC, ELISA	human, mouse	2
GNAT1	55167-1-AP	WB, IF, ELISA	human, mouse	2
GNB1	10247-2-AP	WB, IP, IHC, IF, ELISA	human,mouse,rat	4
GNB3	10081-1-AP	WB, IHC, IF, ELISA	human,mouse,rat	1
GNB5	11045-2-AP	WB, IP, IHC, IF, ELISA	human,mouse,rat	4
GNG2	11693-1-AP	WB, IHC, ELISA	human, mouse	3
GNMT	18790-1-AP	WB, IP, IHC, ELISA	human,mouse,rat	13
GNPAT	14931-1-AP	WB, IP, IF, ELISA	human,mouse,rat	5
GNPDA1	12312-1-AP	WB, IHC, ELISA	human,mouse,rat	1
GNPDA2	17105-1-AP	WB, IHC, ELISA	human,mouse,rat	1
GNPNAT1	16282-1-AP	WB, IP, IHC, ELISA	human,mouse,rat	1
GNRH1	26950-1-AP	WB, IHC, ELISA	human	1
GNRHR	19950-1-AP	WB, IP, IHC, IF, FC, ELISA	human, mouse	9
GNS	13044-1-AP	WB, IHC, IF, ELISA	human,mouse,rat	1
Goat-IgG	10285-1-AP	WB, ELISA	goat	20
GOLGA2/GM130	11308-1-AP	WB, IHC, IF, FC, ELISA	human,dog	20
GOLGA3	21193-1-AP	WB, IF, ELISA	human, mouse	2
golgin 97	12640-1-AP	WB, IP, IF, ELISA	human, mouse	1
GOLPH3	19112-1-AP	WB, IP, IHC, IF, CoIP, ELISA	human,mouse,rat	10
GORAB	17798-1-AP	WB, ELISA	human,mouse,rat	1
GORASP2	10598-1-AP	WB, IP, IHC, IF, ELISA	human,mouse,rat	25
GOT1	60317-1-Ig	WB, IHC, IF, FC, ELISA	human	1
GOT1	14886-1-AP	WB, IP, IF, ELISA	human,mouse,rat	9
GOT2	14800-1-AP	WB, IHC, IF, FC, ELISA	human,mouse,rat	9
GP repeat	24494-1-AP	WB, IHC, IF, ELISA	human	9
GP73/GOLPH2	15126-1-AP	WB, IP, IHC, IF, FC, ELISA	human	5
GPAA1	10104-1-AP	WB, IHC, ELISA	human,mouse,rat	1
GPD2	17219-1-AP	WB, IP, IHC, ELISA	human,mouse,rat	4
GPI	15171-1-AP	WB, IHC, IF, ELISA	human,mouse,rat	5
GPLD1	16444-1-AP	ELISA	human,mouse,rat	1
GPNMB	20338-1-AP	WB, IHC, ELISA	human, mouse	2
GPR107	25076-1-AP	WB, IHC, IF, FC, ELISA	human, mouse	2
GPR116	14047-1-AP	WB, IHC, ELISA	human,mouse,rat	1
GPR132	17026-1-AP	WB, IHC, ELISA	human,mouse,rat	1
GPR137	11929-1-AP	WB, IHC, IF, ELISA	human,mouse,rat	6
GPR137B	16496-1-AP	WB, IF, ELISA	human	1
GPR161	13398-1-AP	WB, IHC, IF, ELISA	human,mouse,rat	8
GPR177	17950-1-AP	WB, IP, IHC, ELISA	human, mouse, rat	1
GPR183/EBI2	12377-1-AP	WB, IP, ELISA	human, mouse	1
GPR3	20847-1-AP	WB, IHC, ELISA	human	1
GPR37/Pael-R	14820-1-AP	WB, IF, ELISA	human,mouse,rat	5
GPRASP2	12159-1-AP	WB, IHC, ELISA	human,mouse,rat	1
GPRC5A,RAI3	10309-1-AP	WB, IHC, FC, ELISA	human	1
GPRIN1	13771-1-AP	WB, IP, ELISA	human, mouse	2
GPSM2	11608-2-AP	WB, IHC, IF, ELISA	human	6

“★” 影响因子 10 分及以上文章引用抗体

抗体名称	货号	检测应用	适用物种	文献
GPT	16897-1-AP	WB, IP, ELISA	human, mouse, rat	2
GPT2	16757-1-AP	WB, IP, IHC, IF, ELISA	human,mouse,rat	8
GPX3	13947-1-AP	WB, IF, ELISA	human,mouse,rat	2
GPX4	14432-1-AP	WB, IP, IHC, IF, ELISA	human,mouse	9
GPX5	18731-1-AP	WB, IHC, IF, ELISA	human, mouse	3
GPX7	13501-1-AP	WB, IHC, ELISA	human	8
GPX8	16846-1-AP	WB, IP, IF, ELISA	human,mouse,rat	1
GR repeat	23978-1-AP	WB, IHC, IF, Dot blot, ELISA	human	11
Granulin	10053-1-AP	WB, IHC, ELISA	human	1
Granulin	18410-1-AP	WB, IP, IHC, ELISA	human,mouse,rat	5
Granzyme A	11288-1-AP	WB, IHC, ELISA	human, mouse	3
GRASP65,GORASP1	10747-2-AP	WB, IF, ELISA	human,mouse,rat	1
GRASP65,GORASP1	66651-1-Ig	WB, IHC, ELISA	human,mouse,rat	1
GRB10	23591-1-AP	WB, IHC, IF, ELISA	human, mouse, rat	3
GRB2	10254-2-AP	WB, IHC, IF, ELISA	human,mouse,rat	5
GREM2	13892-1-AP	WB, IHC, IF, ELISA	human, mouse	3
GRIA4	23350-1-AP	WB, IP, IHC, FC, ELISA	human, mouse, rat	2
GRIK2	13597-1-AP	WB, IF, FC, ELISA	human,mouse,rat	1
GRIM19	10986-1-AP	WB, IP, IHC, IF, ELISA	human,mouse,rat	2
GRIN2B	19954-1-AP	WB, IF, ELISA	human,mouse,rat	3
GRIN2B	21920-1-AP	WB, IP, IHC, IF, FC, ELISA	human,mouse,rat	21
GRIP1	22398-1-AP	WB, IP, IHC, IF, ELISA	human, mouse,rat	1
GRK2	13990-1-AP	WB, IP, IHC, FC, ELISA	human	3
GRK6	11439-1-AP	WB, IP, IHC, ELISA	human,mouse,rat	1
GRO alpha	12335-1-AP	IHC, IF, ELISA	human	14
Growth hormone	17867-1-AP	WB, ELISA	human	2
GRP75	14887-1-AP	WB, IP, IHC, IF, FC, ELISA	human,mouse,rat	8
GRP78/BIP	66574-1-Ig	WB, IHC, IF, ELISA	human,rat,mouse	1
GRP78/BIP	11587-1-AP	WB, IP, IHC, IF, FC, ELISA	human, mouse, rat	143
GRP94	60012-1-Ig	WB, IHC, IF, FC, ELISA	human, mouse, rat	1
GRP94	10979-1-AP	WB, IP, IHC, IF, FC, ELISA	human,mouse,rat	1
GRP94	14700-1-AP	WB, IP, IHC, IF, FC, ELISA	human,mouse,rat	11
GSDMB	12885-1-AP	WB, ELISA	human	1
GSDMD	66387-1-Ig	WB, IF, ELISA	human	1
GSDMD	20770-1-AP	WB, IHC, IF, ELISA	human	9
GSK3A	13419-1-AP	WB, IHC, IF, ELISA	human,mouse,rat,zebrafish	3
GSK3B	24198-1-AP	WB, IP, IHC, IF, FC, ELISA	human, mouse	1
GSK3B	15113-1-AP	WB, IP, IHC, ELISA	human,mouse,rat,pig, zebrafish	2
GSK3B	51065-1-AP	WB, IP, IHC, IF, ELISA	human, mouse	2
GSK3B	22104-1-AP	WB, IP, IHC, IF, ELISA	human,mouse,rat	73
Gsk3b-phos(S389)	14850-1-AP	WB, ELISA	mouse,rat, human	7
GSNOR,ADH5	11051-1-AP	WB, IP, IHC, IF, ELISA	human,mouse,rat	24
GSPT1	10763-1-AP	WB, IHC, IF, ELISA	human,mouse,rat	6
GSPT2	12989-1-AP	WB, IHC, IF, ELISA	human,mouse,rat	3
GSR	18257-1-AP	WB, IP, IF, ELISA	human,mouse,rat	5
GSS	15712-1-AP	WB, IHC, IF, ELISA	human,mouse,rat	7
GST Tag	HRP-66001	WB, ELISA	recombinant protein, schistosoma japonicum	1
GST Tag	66001-2-Ig	WB, IP, IF, ELISA	recombinant protein, Schistosoma japonicum	3
GST tag	66001-1-Ig	WB, IP, ELISA	recombinant protein, schistosoma japonicum	28
GST Tag	10000-0-AP	WB, IP, FC, ELISA	recombinant protein	45
GSTA1	14475-1-AP	WB, IP, IHC, IF, ELISA	human,mouse,rat	7
GSTA2	10505-1-AP	WB, IHC, ELISA	human,mouse,rat	2
GSTA3	16703-1-AP	WB, IP, IF, ELISA	human,mouse,rat	3
GSTA4	17271-1-AP	WB, IP, IHC, IF, ELISA	human	6
GSTK1	14535-1-AP	WB, IP, IHC, ELISA	human,mouse,rat	3
GSTM1	12412-1-AP	WB, IHC, IF, ELISA	human, mouse	4

抗体名称	货号	检测应用	适用物种	文献
GSTM3	15214-1-AP	WB, IP, IHC, ELISA	human, mouse, rat	3
GSTM4	16766-1-AP	WB, IP, IHC, IF, ELISA	human,mouse,rat	3
GSTM5	14502-1-AP	WB, IP, IHC, IF, ELISA	human,mouse,rat	2
GSTO1	60150-2-Ig	WB, IHC, IF, ELISA	human, mouse, rat	1
GSTO1	15124-1-AP	WB, IP, IHC, IF, ELISA	human,mouse,rat	6
GSTO2	14562-1-AP	WB, IF, ELISA	human,mouse,rat	2
GSTP1	15902-1-AP	WB, IP, IHC, IF, FC, ELISA	human,mouse,rat	12
GSTT1	15838-1-AP	WB, IHC, ELISA	human,mouse,rat	5
GSTT2B	17622-1-AP	WB, IHC, IF, ELISA	human,mouse,rat	3
GSTZ1	14889-1-AP	WB, ELISA	human,mouse,rat	2
GTF2B	16467-1-AP	WB, IP, ELISA	human,mouse,rat	2
GTF2H2	16005-1-AP	WB, ELISA	human,mouse,rat	1
GTF2H5	14539-1-AP	IHC, ELISA	human,mouse,rat	1
GTF3C4	17653-1-AP	WB, IP, IHC, IF, ELISA	human,mouse,rat	1
GTPBP4	13897-1-AP	WB, IP, IHC, IF, ELISA	human, mouse	3
GTPBP9	16371-1-AP	WB, IHC, IF, ELISA	human	1
GTSE1	21319-1-AP	WB, IHC, IF, ELISA	human	4
GUCY1A3	12605-1-AP	WB, IP, IHC, ELISA	human,mouse,rat	1
GUCY1B3	19011-1-AP	WB, IP, IHC, IF, ELISA	human,mouse,rat	3
GUSB	16332-1-AP	WB, IHC, ELISA	human,mouse,rat	3
GYS1	10566-1-AP	WB, IP, IHC, IF, FC, ELISA	human,mouse,rat	5
GZMB	13588-1-AP	WB, IHC, IF, ELISA	human	3
H2AFY2	17030-1-AP	WB, IP, ELISA	human,mouse,rat	3
HA Tag	66006-2-Ig	WB, IP, ELISA	recombinant protein	5
HA tag	51064-2-AP	WB, IP, IF, ELISA	recombinant protein	73
HACE1	24104-1-AP	WB, IHC, IF, ELISA	human	1
HADH	19828-1-AP	WB, IP, IHC, IF, ELISA	human,mouse,rat	5
HADHA	60250-1-Ig	WB, IHC, IF, ELISA	human,mouse	1
HADHA	10758-1-AP	WB, IP, IHC, IF, FC, ELISA	human, mouse, rat	10
hamartin	20988-1-AP	WB, IP, IHC, IF, ELISA	human,mouse,rat	2
Haptoglobin	16665-1-AP	WB, IP, IHC, ELISA	human,mouse,rat	4
Harmonin	51028-2-AP	IHC, ELISA	human, mouse	1
Harmonin	11358-1-AP	WB, IP, IHC, IF, ELISA	human,mouse,rat	1
HAS1	15229-1-AP	WB, IHC, ELISA	human,mouse,rat	1
HAS3	15609-1-AP	WB, IHC, ELISA	human,mouse,rat	3
HAT1	11432-1-AP	WB, IP, IHC, IF, ELISA	human,mouse,rat	2
HA-Tag	66006-1-Ig	WB, IP, IF, CoIP, ELISA	recombinant protein	36
HAVCR1	26420-1-AP	WB, IHC, IF, ELISA	human	1
HAX1	11266-1-AP	WB, IP, IHC, ELISA	human, mouse	1
HBB	16216-1-AP	WB, IP, IHC, ELISA	human, mouse	3
HBEGF	17051-1-AP	ELISA	human,mouse,rat	1
HBP1	11746-1-AP	WB, IP, IF, ChIP, ELISA	human, mouse	5
HBS1L	10359-1-AP	WB, IP, IHC, IF, ELISA	human,mouse,rat	4
HBXIP	14492-1-AP	WB, IP, IHC, IF, FC, ELISA	human, mouse, rat	6
HCCS	15118-1-AP	WB, IP, IHC, IF, ELISA	human,mouse,rat	1
hCG alpha	25014-1-AP	WB, IHC, ELISA	human	1
hCG beta	60334-1-Ig	IHC, ELISA	human	1
hCG beta	11615-1-AP	WB, IHC, ELISA	human	1
HCN2	55245-1-AP	WB, IP, IHC, IF, ELISA	human,mouse,rat	3
hD53; TPD52L1	14732-1-AP	WB, IP, IHC, IF, ELISA	human	1
HDAC1	66085-1-Ig	WB, IHC, IF, ELISA	human, mouse, rat	4
HDAC1	10197-1-AP	WB, IP, IHC, IF, FC, co-IP, ELISA	human,mouse,rat	25
HDAC10	24913-1-AP	WB, IHC, IF, ELISA	human, mouse, rat	2
HDAC2	12922-3-AP	WB, IP, IHC, IF, FC, ELISA	human,mouse,rat	18
HDAC3	10255-1-AP	WB, IP, IHC, IF, ELISA	human,mouse,rat	15
HDAC4	17449-1-AP	WB, IP, IHC, IF, chIP, ELISA	human,mouse,rat	13

“★” 影响因子 10 分及以上文章引用抗体

抗体名称	货号	检测应用	适用物种	文献
HDAC4-specific	16165-1-AP	WB, IP, IHC, ELISA	human,mouse,rat	1
HDAC4-specific	60105-1-Ig	ELISA	human	1
HDAC5-specific	16166-1-AP	WB, IHC, IF, ELISA	human, mouse, rat	5
HDAC6	12834-1-AP	WB, IP, IHC, IF, ELISA	human, mouse, rat	14
HDAC6-specific	16167-1-AP	WB, IHC, ELISA	human,mouse,rat	1
HDAC7	15322-1-AP	WB, ELISA	human,mouse,rat	1
HDAC8	17548-1-AP	WB, IP, IF, ELISA	human,mouse,rat	11
HDGF	60064-1-Ig	WB, IHC, ELISA	human, mouse, rat	3
HDGF	11344-1-AP	WB, IP, IHC, IF, ChiP, ELISA	human	11
HDGFRP3	12380-1-AP	WB, IP, IHC, IF, ELISA	human,mouse,rat	2
HDLBP	15406-1-AP	WB, IP, IHC, IF, ELISA	human,mouse,rat	2
HE4	14406-1-AP	WB, IHC, IF, ELISA	human	1
HEATR2	24578-1-AP	WB, IHC, IF, ELISA	human, rat	1
HECTD1	20605-1-AP	WB, IP, IHC, IF, ELISA	human, mouse	3
HELLS	11955-1-AP	WB, IP, IF, ELISA	human,mouse,rat	2
Hemoglobin alpha	14537-1-AP	WB, IP, ELISA	human, mouse, rat	3
Hemoglobin epsilon	12361-1-AP	WB, IHC, FC, ELISA	human,mouse,rat	4
Hemopexin	15736-1-AP	WB, ELISA	human	1
HEPACAM	18177-1-AP	WB, IP, IHC, IF, ELISA	human,mouse,rat	13
Hephaestin	11148-1-AP	WB, IHC, ELISA	human,mouse,rat	1
HER2/ErbB2	60311-1-Ig	IHC, FC, ELISA	human	1
HER2/ErbB2	18299-1-AP	WB, IP, IHC, IF, FC, ELISA	human	15
HERC5	22692-1-AP	WB, IP, IHC, ELISA	human	1
HERP	10813-1-AP	WB, IHC, IF, ELISA	human	5
HERPUD2	20640-1-AP	WB, IHC, IF, ELISA	human	1
HES5	22666-1-AP	WB, IHC, ELISA	human, mouse, rat	5
HEXA	11317-1-AP	WB, IHC, IF, ELISA	human,mouse,rat	2
HEXB	16229-1-AP	WB, IHC, ELISA	human,mouse,rat	2
HEXIM1	15676-1-AP	WB, IP, IHC, IF, CoIP, ELISA	human,mouse,rat	7
Hexokinase 1	19662-1-AP	WB, IP, ELISA	human,mouse,rat	5
Hexokinase 2	22029-1-AP	WB, IP, IHC, IF, ELISA	human,mouse,rat	51
HEY1	19929-1-AP	WB, IP, IHC, chIP, ELISA	human,mouse,rat	15
HEY2	10597-1-AP	WB, IP, IHC, IF, chIP, ELISA	human,mouse,rat	22
HGF alpha	26881-1-AP	WB, IHC, ELISA	human	5
HGS	10390-1-AP	WB, IP, IHC, IF, ELISA	human, mouse	2
HIBADH	13466-1-AP	WB, IP, IHC, ELISA	human,mouse,rat	2
HIBCH	14603-1-AP	WB, IHC, ELISA	human,mouse,rat	1
HIC5	10565-1-AP	WB, IP, IHC, IF, ELISA	human,mouse,rat	1
HIF1a	66730-1-Ig	WB, IF, ELISA	human	1
HIF1a	60328-1-Ig	WB, ELISA	human	1
HIF1a	20960-1-AP	WB, IP, IHC, IF, FC, CoIP, ELISA	human	107
HIGD1A	21749-1-AP	WB, IP, IHC, IF, ELISA	human,mouse,rat	2
Hikeshi	14808-1-AP	WB, IP, IHC, ELISA	human,mouse,rat	2
HINT1	10717-1-AP	WB, IP, IHC, ELISA	human,mouse,rat	12
HIP1	22231-1-AP	WB, IP, IHC, IF, ELISA	human	1
HIP1R	16814-1-AP	WB, IP, IHC, IF, ELISA	human,mouse,rat	2
HIPK2	55408-1-AP	WB, IHC, ELISA	human, mouse	2
His-Bacteria-Protein	10560-1-Ig	WB, ELISA	human	1
hIST1	19842-1-AP	WB, IP, IHC, IF, ELISA	human,mouse,rat	1
HIST1H1T	18188-1-AP	WB, ELISA	human, mouse	1
HIST1H3D	20532-1-AP	WB, ELISA	human, mouse	2
HIST2H2AA4	15302-1-AP	WB, IHC, ELISA	human, mouse, rat	1
HIST3H2A	10445-1-AP	WB, IP, IF, ELISA	human,mouse,rat	1
Histone H1.0	17510-1-AP	WB, IP, IF, ELISA	human,mouse,rat	6
Histone H1.2	15446-1-AP	WB, IF, ELISA	human,mouse,rat	5
Histone H1.2	19649-1-AP	WB, IP, IHC, IF, ELISA	human,mouse,rat	11

抗体名称	货号	检测应用	适用物种	文献
Histone H2A.X	10856-1-AP	WB, IHC, IF, FC, ELISA	human,mouse,rat	27
Histone H2A.z	16441-1-AP	WB, IF, ELISA	human,mouse,rat	2
Histone H2B	15857-1-AP	WB, IP, IHC, IF, ELISA	human, mouse,rat	6
Histone H4	16047-1-AP	WB, IP, IF, ChIP, ELISA	human,mouse,rat	14
Histone-H3	17168-1-AP	WB, IHC, IF, FC, ELISA	human,mouse,rat	142
HJURP	15283-1-AP	WB, IHC, ELISA	human	1
HK3	13333-1-AP	IHC, ELISA	human,mouse,rat	2
HLA class I ABC	66013-1-Ig	WB, IHC, FC, ELISA	human, pig	3
HLA class I ABC	15240-1-AP	WB, IP, IHC, IF, FC, ELISA	human,mouse	7
HLA-DQA1	16918-1-AP	WB, IHC, FC, ELISA	human	2
HLA-DRB1	15862-1-AP	WB, IP, ELISA	human	1
HLA-F	14670-1-AP	WB, IHC, ELISA	human	5
HLA-G	66447-1-Ig	WB, IHC, ELISA	human	1
HLX	14336-1-AP	WB, IHC, IF, ELISA	human,mouse,rat	1
HMBOX1	16123-1-AP	WB, IP, ELISA	human,mouse,rat	1
Hmcn1	60033-1-Ig	IHC, FC, ELISA	human, mouse	2
HMG20A	12085-2-AP	WB, IP, IHC, IF, ELISA	human,mouse,rat	2
HMG20B	14582-1-AP	WB, IP, IHC, IF, ChIP, ELISA	human,mouse,rat	1
HMGA1	15398-1-AP	WB, IHC, ELISA	human,mouse,rat	1
HMGA2	20795-1-AP	WB, IP, IHC, IF, ELISA	human, mouse	9
HMGB1	66525-1-Ig	WB, IHC, IF, ELISA	human	1
HMGB1	10829-1-AP	WB, IP, IHC, IF, FC, ChIP, ELISA	human,mouse,rat	57
HMGB2	14597-1-AP	WB, IP, IF, ELISA	human,mouse,rat	4
HMGB3L1	21246-1-AP	WB, ELISA	human	1
HMGCL	16898-1-AP	WB, IP, IHC, ELISA	human,mouse,rat	1
HMGCR	13533-1-AP	WB, IHC, ELISA	human,mouse,rat	8
HMGCS1	17643-1-AP	WB, IP, IF, ELISA	human,mouse,rat	9
HMGN1	11695-1-AP	WB, IF, ELISA	human,mouse,rat	4
HMGN2	10953-1-AP	WB, IHC, IF, ELISA	human	1
HMMR-Specific	15820-1-AP	WB, IHC, IF, FC, ELISA	human,mouse,rat	2
HMOX2	14817-1-AP	WB, IP, IHC, IF, ELISA	human,mouse,rat	3
HMP19	19423-1-AP	IHC, IF, ELISA	human,mouse,rat	1
HNF1A	22426-1-AP	WB, IP, co-IP, chIP, ELISA	human, rat, mouse	2
HNF1B	12533-1-AP	WB, IHC, IF, FC, co-IP, ELISA	human,mouse,rat	15
HNF4G	25801-1-AP	WB, IHC, FC, chIP, ELISA	human, mouse	1
HNMT	11874-1-AP	WB, IHC, IF, ELISA	human, mouse, rat	1
HNRNPA1	11176-1-AP	WB, IHC, IF, ELISA	human, mouse, pig	6
HNRNPA2B1	14813-1-AP	WB, IP, IHC, IF, ELISA	human,mouse,rat	6
HNRNPA3	25142-1-AP	WB, IF, ELISA	human, mouse	1
HNRNPC	11760-1-AP	WB, IP, IHC, IF, FC, ELISA	human,mouse,rat	1
HNRNPD	12770-1-AP	WB, IHC, IF, ELISA	human,mouse,rat	5
hnRNP-E1	14523-1-AP	WB, IHC, IF, ELISA	human,mouse,rat	2
HNRNPF	14974-1-AP	WB, IHC, IF, ELISA	human,mouse,rat	1
HNRNPH1	14774-1-AP	WB, IHC, IF, ELISA	human,mouse,rat	2
HNRNPH3	17674-1-AP	WB, IF, ELISA	human,mouse,rat	1
HNRNPK	11426-1-AP	WB, IP, IHC, IF, FC, chIP, ELISA	human,mouse,rat	7
HNRNPL	18354-1-AP	WB, IHC, IF, ELISA	human,mouse,rat	1
HNRNPM	26897-1-AP	WB, IF, ELISA	human	1
HNRNPR	15018-1-AP	WB, IHC, IF, ELISA	human,mouse,rat	2
HNRNPU	16365-1-AP	WB, IP, IHC, IF, FC, ELISA	human,mouse,rat	1
HNRNPU	14599-1-AP	WB, IP, IF, ELISA	human,mouse,rat	3
HNRNPUL1	10578-1-AP	WB, IP, IHC, IF, FC, ELISA	human,mouse,rat	5
HO-1/HMOX1	66743-1-Ig	WB, IHC, ELISA	human,mouse,rat,Pig	2
HO-1/HMOX1	27282-1-AP	WB, IHC, ELISA	human,mouse	14
HO-1/HMOX1	10701-1-AP	WB, IP, IHC, IF, ELISA	human, mouse, rat	120
HOIP	16289-1-AP	WB, IHC, ELISA	human,mouse,rat	2

“★” 影响因子 10 分及以上文章引用抗体

抗体名称	货号	检测应用	适用物种	文献
HOMER1	12433-1-AP	WB, IP, IHC, IF, FC, ELISA	human, mouse,rat	5
HOOK1	10871-1-AP	WB, IP, IHC, IF, ELISA	human, mouse	2
HOOK3	15457-1-AP	WB, IP, IHC, IF, ELISA	human,mouse,rat	4
HOP2	11339-1-AP	WB, IP, IHC, IF, ELISA	human	3
HOPX	11419-1-AP	WB, IHC, ELISA	human,mouse,rat	2
HORMAD1	13917-1-AP	WB, IF, ELISA	human,mouse,rat	4
HOXA1	13513-1-AP	WB, IHC, ELISA	human,mouse,rat	3
HOXA10	26497-1-AP	WB, IHC, IF, ELISA	human	2
HOXA11	55495-1-AP	WB, ELISA	human, mouse	1
HOXA9	18501-1-AP	WB, IP, chIP, ELISA	human,mouse,rat	2
HOXB7	12613-1-AP	WB, IP, IF, ELISA	human,mouse,rat	1
HOXC10	12025-1-AP	WB, IHC, ELISA	human,mouse,rat	1
HOXC4	14321-1-AP	WB, IF, ELISA	human,mouse,rat	1
HOXC8	15448-1-AP	WB, ELISA	human,mouse,rat	3
HOXD11	18734-1-AP	WB, IHC, IF, ELISA	human,mouse,rat	2
HOXD13	18736-1-AP	WB, IP, IHC, ELISA	human, mouse, rat	1
HP1BP3	24556-1-AP	WB, IP, IF, ELISA	human, mouse	1
HPGDS	22522-1-AP	WB, IHC, ELISA	human, mouse	1
HPRT1	15059-1-AP	WB, IP, IHC, IF, FC, ELISA	human,mouse,rat	7
HPS1	15077-1-AP	WB, IF, ELISA	human	3
HPS3	10768-1-AP	WB, IHC, IF, ELISA	human,mouse,rat	1
HPS4	14627-1-AP	WB, IP, IHC, IF, ELISA	human	3
HPS5	13901-1-AP	WB, IHC, IF, ELISA	human,mouse,rat	4
HPS6	11371-1-AP	WB, IP, IHC, ELISA	human,mouse,rat	2
HPSE	66226-1-Ig	WB, IHC, IF, ELISA	human	1
HPSE	16673-1-AP	WB, IHC, IF, ELISA	human,mouse,rat	2
HPSE	24529-1-AP	WB, IHC, IF, ELISA	human, mouse	3
HRAS-Specific	18295-1-AP	WB, IP, IHC, IF, FC, ELISA	human, mouse,rat	11
HRG	26252-1-AP	ELISA	human	1
HRH1	13413-1-AP	WB, IHC, ELISA	human,mouse,rat	1
HRP 2	15134-1-AP	WB, IP, IHC, IF, ELISA	human,mouse,rat	5
HRPT2; CDC73	66490-1-Ig	WB, IHC, ELISA	human,Pig,mouse,rat	1
HRSP12	12930-1-AP	WB, IHC, ELISA	human, rat	1
Hsc70	10654-1-AP	WB, IP, IHC, IF, ELISA	human,mouse,rat	13
HSD11B1	10928-1-AP	WB, IF, ELISA	human,mouse,rat	1
HSD11B2	14192-1-AP	WB, IHC, ELISA	human,mouse,rat	6
HSD17B2	10978-1-AP	WB, IHC, ELISA	human	22
HSD17B3	13415-1-AP	IHC, IF, ELISA	human,mouse,rat	1
HSD17B4	15116-1-AP	WB, IP, IHC, IF, ELISA	human,mouse,rat	5
HSD17B6	11855-1-AP	WB, IHC, ELISA	human,mouse,rat	1
HSD17B7	14854-1-AP	WB, IP, IHC, ELISA	human	1
HSD3B2	15516-1-AP	WB, IHC, ELISA	human	4
HSDL2	15631-1-AP	WB, IHC, IF, ELISA	human,mouse,rat	1
HSF1	16107-1-AP	WB, IHC, ELISA	human,mouse,rat	3
HSP27	18284-1-AP	WB, IHC, IF, ELISA	human,rat,mouse	11
HSP47	10875-1-AP	WB, IHC, IF, FC, ELISA	human,mouse	3
HSP60	66041-1-Ig	WB, IP, IHC, IF, FC, ELISA	human, mouse, rat	4
HSP60	15282-1-AP	WB, IP, IHC, IF, ELISA	human,mouse,rat	29
HSP70	66183-1-Ig	WB, IHC, IF, ELISA	human, yeast,mouse,rat	1
HSP70	25405-1-AP	WB, IP, ELISA	human, mouse, rat	2
HSP70	10995-1-AP	WB, IP, IHC, IF, FC, ELISA	human,mouse,rat	24
HSP90	60318-1-Ig	WB, IP, IHC, IF, FC, CoIP, ELISA	human, mouse, rat,pig	9
HSP90	13171-1-AP	WB, IP, IHC, IF, FC, CoIP, ELISA	human,mouse,rat	43
HSP90AB1	11405-1-AP	WB, IP, IHC, IF, FC, ELISA	human,mouse,rat	6
HSPA13	12667-2-AP	WB, IP, IHC, ELISA	human,mouse,rat	1

抗体名称	货号	检测应用	适用物种	文献
HSPA1L	13970-1-AP	WB, IP, IHC, IF, ELISA	human,mouse,rat	1
HSPA2	12797-1-AP	WB, IP, IHC, IF, FC, ELISA	human,mouse,rat	5
HSPA4	21206-1-AP	WB, IP, IHC, IF, ELISA	human,mouse,rat, monkey	2
HSPA6	13616-1-AP	WB, IHC, ELISA	human,mouse,rat	1
HSPB2	21755-1-AP	WB, IHC, IF, ELISA	human,rat	1
HSPB7	15700-1-AP	WB, IP, IHC, IF, ELISA	human,mouse,rat	1
HSPB8	15287-1-AP	WB, IHC, IF, ELISA	human,mouse,rat	1
HSPG2-Specific	19675-1-AP	WB, ELISA	human,mouse,rat	1
HSPH1	13383-1-AP	WB, IHC, IF, ELISA	human	1
HTATSF1	20805-1-AP	WB, IP, IHC, IF, ELISA	human,mouse,rat	1
HTR3A	10443-1-AP	WB, IHC, IF, FC, ELISA	human,mouse,rat	2
HTR4	21165-1-AP	WB, IHC, IF, ELISA	human, mouse	1
HTRA1	55011-1-AP	WB, IP, IHC, IF, ELISA	human,mouse,rat	5
HTRA2	15775-1-AP	WB, IP, IHC, IF, ELISA	human,mouse,rat, monkey	4
HuC	55047-1-AP	WB, IHC, ELISA	human,mouse,rat	1
Human IgA	60099-1-Ig	WB, IHC, ELISA	human	1
Human IgA Heavy Chain	11449-1-AP	WB, IHC, ELISA	human	1
human IgG heavy chain	16402-1-AP	WB, IHC, ELISA	human	3
HuR	11910-1-AP	WB, IP, IHC, IF, FC, ELISA	human,mouse,rat,zebrafish	19
HUS1	11223-1-AP	WB, IHC, ELISA	human	2
HUWE1	19430-1-AP	WB, IHC, IF, ELISA	human,mouse,rat	2
HVEM/TNFRSF14	10138-1-AP	IHC, ELISA	human	1
HYAL2	15115-1-AP	WB, IHC, IF, FC, ELISA	human,mouse,rat	1
HYAL2	51148-1-AP	WB, IHC, IF, ELISA	human, mouse	1
HYAL3	19625-1-AP	WB, IHC, ELISA	human,mouse,rat	1
IAH1	17808-1-AP	WB, IP, ELISA	human,mouse,rat	1
IARS2	17170-1-AP	WB, IP, IHC, IF, ELISA	human,mouse,rat	1
iASPP	18590-1-AP	WB, IP, IHC, IF, ELISA	human, rat, mouse	1
IBA1	CL594-66827	IF, ELISA	human	1
IBA1	10904-1-AP	IHC, IF, ELISA	human,mouse	96
ICAM-1	15364-1-AP	WB, IP, IHC, FC, ELISA	human	1
ICAM-1	60299-1-Ig	WB, IHC, IF, FC, ELISA	human	12
Icam-1	10020-1-AP	WB, IHC, IF, FC, ELISA	mouse,rat	27
ICAM-1	10831-1-AP	WB, IP, IHC, IF, FC, ELISA	human	49
ICAM2	10121-2-AP	WB, IHC, ELISA	human, rat, mouse	2
ICAM5	12759-1-AP	WB, ELISA	human,mouse,rat	1
ICK	13611-1-AP	WB, IF, ELISA	human,mouse,rat	1
ICMT	51001-2-AP	WB, ELISA	human, mouse, rat	4
ICT1	10403-1-AP	WB, IP, IF, ELISA	human,mouse,rat	6
ID1	18475-1-AP	WB, IF, ELISA	human,mouse,rat	6
ID3	10389-1-AP	WB, IHC, ELISA	human,mouse,rat	2
IDE	21728-1-AP	WB, IP, IHC, ELISA	human	6
IDH1	66197-1-Ig	WB, IHC, IF, ELISA	human	1
IDH1	23309-1-AP	WB, IHC, ELISA	human,mouse,rat	1
IDH1	12332-1-AP	WB, IP, IHC, IF, FC, ELISA	human,mouse,rat	23
IDH2	15932-1-AP	WB, IP, IHC, IF, ELISA	human,mouse,rat	14
IDH3A	15909-1-AP	WB, IP, IHC, IF, ELISA	human,mouse,rat	7
IDI1	11166-2-AP	WB, IP, ELISA	human,mouse,rat	2
IDO1	66528-1-Ig	WB, ELISA	human,mouse,rat	3
IDO1	13268-1-AP	WB, IHC, IF, ELISA	human	9
IDO2	25053-1-AP	WB, IHC, IF, ELISA	human	1
IER2	23849-1-AP	WB, IHC, ELISA	human	1
IFIH1/MDA5	21775-1-AP	WB, IP, IHC, ELISA	human	9
IFIT1	23247-1-AP	WB, IHC, ELISA	human, mouse, rat	3

“★” 影响因子 10 分及以上文章引用抗体

抗体名称	货号	检测应用	适用物种	文献
★ IFIT2	12604-1-AP	WB, IP, IHC, IF, ELISA	human, mouse	10
IFIT3	15201-1-AP	WB, IP, IHC, IF, ELISA	human	9
IFIT5	13378-1-AP	WB, IP, IHC, ELISA	human	3
★ IFITM1	11727-3-AP	WB, IP, IHC, IF, FC, ELISA	human,rat	18
★ IFITM1-Specific	60074-1-Ig	WB, IP, IHC, IF, FC, ELISA	human	25
★ IFITM2	12769-1-AP	WB, IP, IHC, IF, FC, ELISA	human	24
★ IFITM2/3	66081-1-Ig	WB, IHC, IF, FC, ELISA	human	7
★ IFITM2-specific	66137-1-Ig	WB, FC, ELISA	human	7
★ IFITM3	11714-1-AP	WB, IP, IHC, IF, FC, ELISA	human,mouse,rat	51
IFNAR1	13083-1-AP	WB, IF, FC, ELISA	human	2
IFNAR2	10522-1-AP	WB, FC, ELISA	human	1
IFNGR1	10808-1-AP	WB, IP, IHC, FC, ELISA	human	3
IFNGR2	10266-1-AP	WB, IP, FC, ELISA	human	1
IFRD1	12939-1-AP	WB, ELISA	human,mouse,rat	1
★ IFT122	19304-1-AP	WB, IHC, ELISA	human, mouse	1
★ IFT140	17460-1-AP	WB, IP, IHC, IF, ELISA	human,mouse,rat	25
★ IFT20	13615-1-AP	WB, IP, IHC, IF, ELISA	human, mouse,dog	31
★ IFT25	15732-1-AP	WB, IHC, IF, ELISA	human,mouse,rat	9
★ IFT27	15017-1-AP	WB, IHC, IF, ELISA	human	2
IFT43	24338-1-AP	WB, IHC, IF, ELISA	human	3
★ IFT52	17534-1-AP	WB, IP, IF, ELISA	human,mouse,rat, dog	11
★ IFT57	11083-1-AP	WB, IP, IHC, IF, ELISA	human,mouse,rat,dog	16
IFT80	25230-1-AP	WB, ELISA	human, mouse	1
★ IFT81	11744-1-AP	WB, IP, IHC, IF, ELISA	human, mouse,dog	21
IFT88	60227-1-Ig	WB, IP, IHC, IF, ELISA	human,mouse, rat	2
★ IFT88	13967-1-AP	WB, IP, IHC, IF, CoIP, ELISA	human,mouse,rat, dog	173
★ IGF1A-Specific	20214-1-AP	WB, IP, IHC, IF, ELISA	human, mouse	14
IGF1B-Specific	20215-1-AP	WB, IHC, IF, ELISA	human	4
IGF1R beta chain	66283-1-Ig	WB, IHC, ELISA	human, rat	4
★ IGF1R beta chain	20254-1-AP	WB, IP, IHC, ELISA	human,mouse,rat	17
★ IGF2BP1	22803-1-AP	WB, IP, IHC, IF, ELISA	human, mouse, rat	5
★ IGF2BP2	11601-1-AP	WB, IP, IHC, ELISA	human,mouse,rat	6
★ IGF2BP3	14642-1-AP	WB, IP, IHC, IF, ELISA	human, mouse	11
IGF2R-Specific	20253-1-AP	WB, IP, IHC, IF, FC, ELISA	human	2
IGFBP1	13981-1-AP	WB, ELISA	human	4
★ IGFBP2	11065-3-AP	WB, IP, IHC, ELISA	human, mouse	3
IGFBP3	10189-2-AP	WB, IHC, IF, ELISA	human, mouse	5
IGFBP4	18500-1-AP	WB, IHC, IF, ELISA	human, rat	1
IGFBP5	55205-1-AP	WB, IHC, IF, ELISA	human, mouse	5
★ IgG control	30000-0-AP	WB, IP, IF, ELISA	n/a	16
IGSF11	14003-1-AP	WB, IHC, IF, ELISA	human,mouse,rat	1
★ IGSF21	21465-1-AP	WB, ELISA	human,mouse,rat	1
★ IHH	13388-1-AP	WB, IHC, IF, ELISA	human,mouse,rat	4
IIP45	20630-1-AP	WB, IHC, ELISA	human	1
IkB alpha	66418-1-Ig	WB, IHC, ELISA	human, mouse, rat	1
IkB alpha	51066-1-AP	WB, IP, IHC, ELISA	human, mouse	3
IkB alpha	18220-1-AP	WB, IP, IHC, IF, ELISA	human	4
★ IkB alpha	10268-1-AP	WB, IP, IHC, IF, FC, ELISA	human, mouse, pig	95
IKBKB	20979-1-AP	WB, IHC, IF, ELISA	human, mouse	4
IKBKB	15649-1-AP	WB, IP, IHC, IF, ELISA	human,mouse,rat	20
IKBKG	18474-1-AP	WB, IHC, IF, ELISA	human,mouse,rat	12
★ IKZF1	12016-1-AP	WB, IP, IHC, CoIP, ELISA	human,mouse,rat	3
IKZF2	13554-1-AP	WB, IP, IHC, IF, ELISA	human,mouse,rat	1
IKZF3	19055-1-AP	WB, IHC, IF, ELISA	human,mouse,rat	1

抗体名称	货号	检测应用	适用物种	文献
IKZF3	13561-1-AP	WB, IHC, ELISA	human,mouse,rat	1
IL 1 alpha	16765-1-AP	WB, IF, ELISA	human, mouse	2
★ IL1 beta	60136-1-Ig	WB, IP, IHC, ELISA	human	9
★ IL1 beta	16806-1-AP	WB, IHC, IF, ELISA	human	110
IL-10	60269-1-Ig	WB, IHC, FC, ELISA	human	4
IL-10	20850-1-AP	WB, IHC, ELISA	human	16
IL11RA	10264-1-AP	WB, IF, FC, ELISA	human,mouse,rat	1
IL12RB1	13287-1-AP	WB, IP, IHC, IF, ELISA	human	1
IL-13	22085-1-AP	WB, IHC, ELISA	human	1
IL13RA2	11059-1-AP	WB, IHC, IF, ELISA	human,mouse,rat	3
IL15RA	16744-1-AP	WB, IHC, IF, ELISA	human	4
IL-17	66148-1-Ig	WB, FC, ELISA	human	2
IL-17	13082-1-AP	WB, IHC, IF, ELISA	human	14
IL-17F	13081-1-AP	ELISA	human	1
IL17RE	11984-1-AP	WB, IHC, ELISA	human,mouse	1
IL18	10663-1-AP	WB, IP, IHC, IF, ELISA	human	15
Il1b	26048-1-AP	ELISA	human, mouse	1
IL1RA	10844-1-AP	WB, IHC, ELISA	human	1
IL1RAPL1	21609-1-AP	WB, IP, IHC, IF, FC, ELISA	human,mouse,rat	3
Il2	26156-1-AP	WB, IHC, ELISA	human, mouse	1
IL2	60306-1-Ig	WB, IHC, ELISA	human	2
IL21	17625-1-AP	IHC, FC, ELISA	human	1
IL22RA1	13462-1-AP	WB, IF, FC, ELISA	human,mouse,rat	2
IL22RA2	66190-1-Ig	WB, IHC, ELISA	human	1
★ IL23A	66196-1-Ig	WB, IHC, FC, ELISA	human	2
IL-24	26772-1-AP	WB, IHC, ELISA	human	1
★ IL-24	12064-1-AP	WB, ELISA	human	2
IL27RA	12308-1-AP	WB, ELISA	human	1
IL-29	17995-1-AP	ELISA	human	1
IL31	22859-1-AP	IHC, ELISA	human,mouse	1
IL33	12372-1-AP	WB, IHC, IF, ELISA	human	6
IL36 gamma	21255-1-AP	IHC, ELISA	human	1
IL37	60296-1-Ig	WB, IHC, ELISA	human	1
IL-4	16545-1-AP	WB, ELISA	human	2
IL-4	66142-1-Ig	WB, IHC, FC, ELISA	human	5
IL5RA	12655-1-AP	WB, IHC, ELISA	human,mouse,rat	1
IL-6	66146-1-Ig	WB, IHC, FC, ELISA	human	5
★ IL-6	21865-1-AP	IHC, IF, ELISA	human	102
IL-6R	23457-1-AP	WB, IP, ELISA	human, mouse,rat	2
IL-7	60206-1-Ig	WB, IHC, IF, FC, ELISA	human	2
★ IL8/CXCL8	60141-1-Ig	WB, IHC, ELISA	human	6
IL9	17689-1-AP	IHC, ELISA	human	1
★ ILF3	19887-1-AP	WB, IP, IHC, IF, ELISA	human,mouse,rat	10
ILK	12955-1-AP	WB, IP, IHC, ELISA	human,mouse,rat,zebrafish	1
IMP3	12750-1-AP	WB, IP, IHC, IF, ELISA	human,mouse,rat	1
IMPDH1	22092-1-AP	WB, IP, IHC, IF, ELISA	human, mouse, rat	3
★ IMPDH2	12948-1-AP	WB, IP, IHC, IF, ELISA	human,mouse,rat	16
Importin beta	10077-1-AP	WB, IHC, ELISA	human, mouse, rat	4
★ importin α 5	18137-1-AP	WB, IP, IHC, IF, ELISA	human,mouse,rat	7
★ INF2	20466-1-AP	WB, IP, IHC, IF, ELISA	human, mouse	12
ING2	11560-1-AP	WB, IP, IHC, IF, ELISA	human,mouse,rat	8
ING2-specific	16186-1-AP	WB, IF, ELISA	human,mouse,rat	1
ING3	10905-1-AP	WB, IHC, ELISA	human, mouse	5
ING4	10617-1-AP	WB, IP, IHC, IF, ELISA	human,mouse,rat	8
ING4-specific	16188-1-AP	WB, IP, IHC, IF, ELISA	human,mouse,rat	7

“★” 影响因子 10 分及以上文章引用抗体

抗体名称	货号	检测应用	适用物种	文献
ING5	10665-1-AP	WB, IP, IHC, IF, ELISA	human, mouse, rat	15
Inhibin alpha	10609-1-AP	IHC, IF, ELISA	human, mouse	1
Inhibin beta A	22689-1-AP	WB, IHC, ELISA	human,mouse,rat	1
Inhibin beta A	60015-1-Ig	WB, ELISA	human	2
Inhibin beta A	10651-1-AP	WB, IHC, IF, ELISA	human	6
Inhibin beta B	17577-1-AP	WB, IHC, ELISA	human,mouse,rat	4
★ INO80	24819-1-AP	WB, IP, ELISA	human	3
★ INO80	18810-1-AP	WB, IF, ChIP, ELISA	human,mouse,rat	8
iNOS	18985-1-AP	WB, IHC, IF, ELISA	human,mouse,rat	75
INPP5B	15141-1-AP	WB, IHC, ELISA	human,mouse,rat	1
INPP5D	19694-1-AP	WB, IP, IHC, ELISA	human,mouse,rat	3
★ INPP5E	17797-1-AP	WB, IP, IHC, IF, ELISA	human, rat, mouse	20
★ INPP5J	21417-1-AP	WB, IP, IHC, IF, ELISA	human,mouse,rat	2
★ INSIG1	22115-1-AP	WB, IHC, IF, ELISA	human, mouse	4
INSR	20433-1-AP	WB, IP, IHC, ELISA	human	4
Insulin	66198-1-Ig	IHC, IF, ELISA	human, mouse	2
Insulin	15848-1-AP	IHC, IF, ELISA	human,mouse,rat	14
Integrin alpha-1	22146-1-AP	WB, IHC, IF, FC, ELISA	human	2
Integrin alpha-3	66070-1-Ig	WB, IHC, IF, FC, ELISA	human,pig,mouse	1
★ Integrin alpha-4	19676-1-AP	WB, IHC, ELISA	human,mouse,rat	2
Integrin alpha-5	10569-1-AP	WB, IF, ELISA	human, mouse, monkey	10
Integrin alpha-6	27189-1-AP	WB, IHC, IF, ELISA	human	2
Integrin alpha-9	14593-1-AP	WB, IF, ELISA	human,mouse,rat	1
Integrin beta-1	26918-1-AP	WB, IHC, IF, ELISA	human	3
★ Integrin beta-1	12594-1-AP	WB, IHC, IF, ELISA	human,mouse,rat	14
Integrin beta-3	18309-1-AP	WB, IP, IHC, IF, ELISA	human,mouse,rat	12
Integrin beta-4	21738-1-AP	WB, IP, IHC, IF, FC, ELISA	human,mouse,rat	3
Integrin beta-6-Specific	19695-1-AP	WB, IHC, IF, ELISA	human	2
Integrin beta-7	11328-1-AP	WB, IHC, IF, ELISA	human,mouse,rat	2
Interferon alpha	66162-1-Ig	WB, ELISA	human	1
Interferon alpha	18013-1-AP	WB, IHC, IF, ELISA	human	3
Interferon beta	27506-1-AP	IF, ELISA	human	1
Interferon gamma	60101-1-Ig	WB, FC, ELISA	human	1
★ Interferon gamma	15365-1-AP	IHC, IF, ELISA	human	29
★ INTS10	15271-1-AP	WB, IP, ELISA	human,mouse,rat	2
INTS12	16455-1-AP	WB, ELISA	human,mouse,rat	1
★ INTS3	16620-1-AP	WB, IP, IF, ChIP, ELISA	human,mouse,rat	2
INTS8	18802-1-AP	WB, IP, IHC, IF, ELISA	human	2
INTS9	11657-1-AP	WB, IP, ELISA	human	1
Involucrin	55328-1-AP	WB, IHC, IF, ELISA	human, mouse	3
INVS	10585-1-AP	WB, IHC, IF, ELISA	human,mouse,rat	4
IPO11	14403-1-AP	WB, IP, IHC, IF, ELISA	human,mouse,rat	1
IPO13	11696-2-AP	WB, IHC, IF, ELISA	human,mouse,rat	1
IPO4	11679-1-AP	WB, IP, IHC, IF, ELISA	human,mouse,rat	6
IPPK	12603-1-AP	WB, IHC, ELISA	human,mouse,rat	1
IQGAP1	22167-1-AP	WB, IP, IHC, IF, ELISA	human, mouse	3
IRAK1	10478-2-AP	WB, IP, IHC, IF, FC, ELISA	human,mouse,rat	7
IRAK4	18221-1-AP	WB, IP, IHC, ELISA	human	2
IRE1; ERN1	27528-1-AP	WB, IHC, IF, ELISA	human	1
IREB2	23829-1-AP	WB, IF, ELISA	human, mouse	1
★ IRF1	11335-1-AP	WB, IP, IHC, IF, ELISA	human,mouse,rat	7
IRF2	12525-1-AP	WB, IP, IHC, ELISA	human,mouse,rat	1
IRF2BP2	18847-1-AP	WB, IP, IHC, IF, ELISA	human, mouse	2
★ IRF3	11312-1-AP	WB, IP, IHC, IF, FC, ELISA	human, mouse, rat	35

抗体名称	货号	检测应用	适用物种	文献
IRF5	60088-1-Ig	WB, IP, IHC, IF, ELISA	human, mouse	1
IRF5	10547-1-AP	WB, IP, IHC, IF, FC, ELISA	human,mouse,rat	18
IRF7	22392-1-AP	WB, IP, IHC, ELISA	human	4
IRF9	14167-1-AP	WB, IP, IHC, IF, ELISA	human, mouse, rat	7
IRS1	17509-1-AP	WB, IP, IHC, IF, ELISA	human	8
IRS2	20702-1-AP	WB, ELISA	human	1
IRSp53	11087-2-AP	WB, IP, IHC, ELISA	human,mouse,rat	1
★ ISCU	14812-1-AP	WB, IP, IHC, IF, ELISA	human,mouse,rat	12
★ ISG15	15981-1-AP	WB, IP, IHC, IF, ELISA	human	13
ISG20	22097-1-AP	WB, IHC, ELISA	human, mouse, rat	1
Islet 1	15661-1-AP	WB, IP, IHC, IF, ELISA	human,mouse,rat	1
★ IST1	51002-1-AP	WB, IHC, IF, ELISA	human	13
ISYNA1	14142-1-AP	WB, IHC, IF, ELISA	human,mouse,rat	2
ITCH	20920-1-AP	WB, IP, IHC, ELISA	human,mouse	1
ITGA6X1B	20232-1-AP	WB, IF, ELISA	human,mouse,rat	1
ITGBL1	17484-1-AP	WB, IHC, ELISA	human,mouse,rat	1
ITIH3	21247-1-AP	WB, IP, IHC, ELISA	human,mouse,rat	1
ITIH4	24069-1-AP	WB, IHC, IF, ELISA	human, mouse	1
ITLN1	11770-1-AP	WB, IP, IHC, ELISA	human,mouse,rat	3
ITM2A	14407-1-AP	WB, IHC, ELISA	human,mouse,rat	1
ITM2A	18306-1-AP	WB, IHC, FC, ELISA	human,mouse,rat	2
ITPA	16134-1-AP	WB, IP, IHC, IF, ELISA	human,mouse,rat	2
ITPKA	14270-1-AP	WB, IP, IHC, IF, ELISA	human,mouse,rat	5
ITPKB	12816-1-AP	WB, IHC, IF, ELISA	human, mouse, rat	1
ITPR1-specific	19962-1-AP	WB, IP, IHC, FC, ELISA	human,mouse,rat	3
IVD	66032-1-Ig	WB, IHC, IF, ELISA	human	1
IVD	10822-1-AP	WB, IP, IHC, IF, ELISA	human,mouse,rat	4
★ IVNS1ABP	14741-1-AP	WB, IP, IHC, ELISA	human,mouse,rat	1
★ IWS1	16943-1-AP	WB, IP, ChIP, ELISA	human,mouse,rat	1
IYD	16667-1-AP	WB, ELISA	human	1
JAK1	66466-1-Ig	WB, IHC, ELISA	human,rat	3
JAK2	17670-1-AP	WB, IP, IHC, ELISA	human,mouse,rat	15
★ JAKMIP1	13846-1-AP	WB, IP, IHC, IF, FC, ELISA	human, mouse	2
JAM2	12972-1-AP	WB, ELISA	human,mouse,rat	1
JAML	21302-1-AP	WB, IHC, IF, FC, ELISA	human	1
JIP1	14568-1-AP	WB, IHC, IF, ELISA	human,mouse,rat	1
JMJD3	55354-1-AP	WB, ELISA	human, mouse	4
★ JMJD6	16476-1-AP	WB, IP, IHC, FC, ChIP, ELISA	human,mouse,rat	1
JNK	66210-1-Ig	WB, IHC, IF, ELISA	human, mouse, rat	3
★ JNK	10023-1-AP	WB, IP, IHC, IF, ELISA	human, mouse, rat	8
JNK	24164-1-AP	WB, IP, IHC, IF, ELISA	human, mouse	16
★ JNK	51151-1-AP	WB, IP, IHC, IF, ELISA	human, mouse	65
JNK2	51153-1-AP	WB, IP, IF, ELISA	human,mouse,rat, monkey	1
★ JTV1	10424-1-AP	WB, IP, IHC, IF, ELISA	human,mouse,rat	14
JUN	24909-1-AP	WB, IP, IHC, IF, ELISA	human, hamster, mouse	5
★ JUNB	10486-1-AP	WB, IP, IHC, IF, ELISA	human,mouse,rat	2
Kallikrein 1	10815-1-AP	WB, IP, IHC, ELISA	human	3
Kallikrein 5	10514-2-AP	WB, IHC, IF, ELISA	human	1
★ KANK2	21733-1-AP	WB, IF, ELISA	human,mouse,rat	1
KAP1	66630-1-Ig	WB, IP, IHC, IF, ELISA	human	1
★ KAP1	15202-1-AP	WB, IP, IHC, IF, FC, ELISA	human,mouse,rat	5
★ KARS	14951-1-AP	WB, IHC, IF, ELISA	human,mouse,rat	6
KAT2A/GCN5	14983-1-AP	WB, ELISA	human, mouse	5
★ KAT5	10827-1-AP	WB, IHC, IF, ELISA	human,mouse,rat	7

“★” 影响因子 10 分及以上文章引用抗体

抗体名称	货号	检测应用	适用物种	文献
KATNA1	17560-1-AP	WB, IP, IF, ELISA	human,mouse,rat	5
KATNB1	14969-1-AP	WB, IP, IF, ELISA	human,mouse,rat	5
kazrin	11572-1-AP	WB, IHC, IF, ELISA	human,mouse,rat	1
KCNA5	21659-1-AP	WB, ELISA	human, mouse, rat	1
KCNAB2	17890-1-AP	WB, IHC, ELISA	human,mouse,rat	1
KCNB1-Specific	19963-1-AP	WB, IHC, IF, ELISA	human, mouse	1
KCNE1	15150-1-AP	WB, IF, ELISA	human,mouse,rat	1
KCNE4	18289-1-AP	WB, IF, ELISA	human,mouse,rat	2
KCNJ1	20953-1-AP	WB, IP, IF, ELISA	human,mouse,rat	2
KCNJ15	15988-1-AP	WB, IP, IHC, IF, ELISA	human,mouse,rat	2
KCNN4	60276-1-Ig	WB, ELISA	human, mouse, rat	1
KCNN4	23271-1-AP	WB, IHC, IF, ELISA	human	1
KCTD12	15523-1-AP	WB, IHC, IF, ELISA	human,mouse,rat	4
KCTD2/5/17	15553-1-AP	WB, IP, IHC, IF, FC, ELISA	human,mouse,rat	1
KDELR3	27632-1-AP	WB, ELISA	human,mouse	1
KDM1	20813-1-AP	WB, IP, IHC, ELISA	human, mouse	1
KDM2A	24311-1-AP	WB, IP, ELISA	human, mouse	1
KDM3A,JMJD1A	12835-1-AP	WB, IP, IHC, IF, ChIP, ELISA	human, mouse	16
KDM4A	24943-1-AP	WB, chIP, ELISA	human, mouse	1
KDM5C	14426-1-AP	WB, IF, ELISA	human,mouse,rat	1
KDM5D	22739-1-AP	WB, ELISA	human	1
KEAP1	60027-1-Ig	WB, IHC, IF, ELISA	human, rat	16
KEAP1	10503-2-AP	WB, IP, IHC, IF, CoIP, ELISA	human,mouse,rat	151
KGA/GAC	12855-1-AP	WB, IP, IHC, IF, ELISA	human,mouse,rat	32
KGA/GAM/GAC	23549-1-AP	WB, IP, IHC, IF, ELISA	human, mouse, rat	1
KGA-Specific	20170-1-AP	WB, IP, IHC, IF, ELISA	human,mouse,rat	8
KHDRBS3	13563-1-AP	WB, IHC, ELISA	human,mouse,rat	3
KHK	15681-1-AP	WB, IP, IHC, IF, ELISA	human,mouse,rat	1
KHSRP	55409-1-AP	WB, IHC, IF, ELISA	human,mouse,rat	2
KI67	19972-1-AP	WB, IHC, ELISA	human	30
KI67	27309-1-AP	IHC, IF, ELISA	human	79
KIAA0182	24947-1-AP	WB, IHC, ELISA	human, mouse	3
KIAA0319L	21016-1-AP	WB, IHC, IF, ELISA	human, mouse	2
KIAA0776	26087-1-AP	WB, IHC, IF, ELISA	human	2
KIAA1033	51101-1-AP	WB, ELISA	human	1
KIAA1199	21129-1-AP	WB, IP, IHC, IF, ELISA	human,mouse,rat	15
KIAA1279	25653-1-AP	WB, IF, ELISA	human, mouse	1
KIAA1429	25712-1-AP	WB, CoIP, ELISA	human	1
KIDINS220	21856-1-AP	WB, IP, ELISA	human,mouse,rat	3
KIF12	12035-1-AP	WB, IHC, IF, ELISA	human,mouse,rat	4
KIF15	55407-1-AP	WB, IP, IHC, IF, ELISA	human,mouse,rat	4
KIF18A	19245-1-AP	WB, IP, IHC, IF, ELISA	human	7
KIF19	19551-1-AP	WB, IHC, IF, ELISA	human, mouse	1
KIF20A	15911-1-AP	WB, IP, IF, ELISA	human,mouse,rat	2
KIF22	13403-1-AP	WB, IP, IHC, IF, ELISA	human,mouse,rat	2
KIF26B	17422-1-AP	WB, IHC, ELISA	human,dog	2
KIF2A	13105-1-AP	WB, IP, IHC, IF, ELISA	human,mouse,rat,dog	1
KIF2C	12139-1-AP	IP, IF, ELISA	human,mouse,rat	1
KIF3A	13930-1-AP	WB, IP, IHC, IF, ELISA	human, mouse	6
KIF5A	21186-1-AP	WB, IP, IHC, IF, ELISA	human,mouse,rat	2
KIF5B	21632-1-AP	WB, IP, IHC, IF, ELISA	human,mouse,rat	5
KIF5C	25897-1-AP	WB, IP, IHC, IF, ELISA	human, rat, mouse	1
KIFAP3	12700-1-AP	WB, IP, IHC, IF, ELISA	human,mouse,rat	1
KIFC1	20790-1-AP	WB, IHC, IF, ELISA	human,mouse,rat	5

抗体名称	货号	检测应用	适用物种	文献
KIFC3	10125-2-AP	WB, IP, IF, ELISA	human,mouse,rat	4
Kindlin 2	11453-1-AP	WB, IP, IHC, IF, ELISA	human,mouse,rat	12
Kininogen 1	11926-1-AP	WB, IHC, IF, ELISA	human	3
Kir2.1	19965-1-AP	WB, IHC, ELISA	human,mouse,rat	2
KIR3DL1	13335-1-AP	WB, FC, ELISA	human	1
Kir4.1	12503-1-AP	WB, IP, IHC, IF, ELISA	human,mouse,rat	3
KISS1	18375-1-AP	WB, IHC, IF, ELISA	human, mouse	1
KISS1R-Specific	15505-1-AP	WB, IF, FC, ELISA	human	1
KLC1	19028-1-AP	WB, IHC, IF, ELISA	human,mouse,rat	1
KLC2	17668-1-AP	WB, IP, IHC, ELISA	human,mouse,rat	2
KLF10	11881-1-AP	WB, IP, IF, Chip, ELISA	human	1
KLF12	13156-1-AP	WB, IHC, ELISA	human,mouse,rat	2
KLF13	18352-1-AP	WB, IHC, IF, ELISA	human, rat	2
KLF15	66185-1-Ig	WB, ELISA	human	1
KLF15	13749-1-AP	WB, ChIP, ELISA	human,mouse,rat	2
KLF4	11880-1-AP	WB, IP, IHC, IF, chIP, ELISA	human,mouse,rat	34
KLF5	21017-1-AP	WB, IP, IHC, IF, CoIP, ELISA	human,mouse,rat	8
KLF6	14716-1-AP	WB, IHC, ELISA	human,mouse,rat	2
KLF7	13125-1-AP	ELISA	human,mouse,rat	2
KLHL12	14883-1-AP	WB, IHC, IF, ELISA	human,mouse,rat	1
KLHL18	17229-1-AP	WB, IHC, IF, ELISA	human,mouse,rat	1
KLHL22	16214-1-AP	WB, IP, ELISA	human,mouse,rat	3
KLHL3	16951-1-AP	WB, IP, IHC, IF, ELISA	human,mouse,rat	9
KLK3/PSA	10679-1-AP	WB, IHC, ELISA	human	3
KMO	60029-1-Ig	WB, IHC, IF, ELISA	human, mouse, rat	2
KMO	10698-1-AP	WB, IHC, IF, ELISA	human,mouse,rat	11
KPNA2	10819-1-AP	WB, IP, IHC, IF, ELISA	human,mouse,rat	10
KPNA4	12463-1-AP	WB, IP, IF, ELISA	human,mouse,rat	2
KPNA5	13963-1-AP	WB, IP, ELISA	human,mouse,rat	2
KPTN	16094-1-AP	WB, IHC, IF, ELISA	human,mouse,rat	3
KRAP/SSFA2	14157-1-AP	WB, IP, IHC, IF, ELISA	human, rat, mouse	2
KRAS	12063-1-AP	WB, IP, IHC, IF, FC, ELISA	human,mouse,rat	47
KRBP	10386-1-AP	WB, ELISA	human, mouse	2
KRT33B	11048-1-AP	WB, IHC, IF, ELISA	human	1
KRT80	16835-1-AP	WB, IHC, IF, ELISA	human,mouse,rat	1
KRT81	11342-1-AP	WB, IP, IHC, IF, ELISA	human,mouse,rat	1
KTN1	19841-1-AP	WB, IP, IHC, IF, ELISA	human, mouse	2
KU70	10723-1-AP	WB, IP, IHC, IF, FC, ELISA	human, rat	7
Kv1.3	14079-1-AP	WB, ELISA	human, mouse	1
Kv1.4-Specific	19697-1-AP	WB, ELISA	human,mouse,rat	2
Kv4.2	21298-1-AP	WB, IHC, IF, ELISA	human,mouse,rat	1
KYNU	11796-1-AP	WB, IHC, IF, ELISA	human,mouse,rat	1
L2HGDH	15707-1-AP	WB, IHC, ELISA	human,mouse,rat	7
LACTB	18195-1-AP	WB, IHC, IF, ELISA	human,mouse,rat	1
Lactoferrin	10933-1-AP	WB, IP, IHC, ELISA	human	1
LAMA4 (Isoform 3)	10465-1-AP	WB, IHC, ELISA	human	4
LAMB1	23498-1-AP	WB, IP, IF, ELISA	human, mouse, rat	5
Lamin A/C	10298-1-AP	WB, IP, IF, FC, ELISA	human,mouse,rat	43
Lamin B1	66095-1-Ig	WB, IP, IHC, IF, FC, ELISA	human,mouse,rat	50
Lamin B1	12987-1-AP	WB, IP, IHC, IF, FC, CHIP, ELISA	human,mouse,rat	216
LAMP1	55273-1-AP	WB, IF, ELISA	human	3
LAMP1	21997-1-AP	WB, IHC, IF, FC, ELISA	human	16
LAMP2	66301-1-Ig	WB, IHC, IF, ELISA	human,mouse,pig	1
LAMP2	27823-1-AP	WB, IHC, IF, ELISA	human,Pig	3

“★” 影响因子 10 分及以上文章引用抗体

抗体名称	货号	检测应用	适用物种	文献
LAMP2	10397-1-AP	IF, ELISA	human	11
LAMP3	12632-1-AP	WB, IP, IHC, IF, ELISA	human, mouse, rat	6
LAMR1,RPSA	14533-1-AP	WB, IF, ELISA	human,mouse,rat	4
LANCL1	12647-1-AP	WB, IHC, ELISA	human,mouse	2
LAP3	14612-1-AP	WB, IHC, ELISA	human,mouse,rat	2
LAPTM4B	18895-1-AP	WB, IHC, IF, ELISA	human,mouse,rat	5
LARG	22441-1-AP	WB, IHC, IF, ELISA	human	1
LARP7	17067-1-AP	WB, IHC, IF, ELISA	human,mouse,rat	6
LARS	21146-1-AP	WB, IP, IHC, IF, ELISA	human,mouse,rat	1
LARS2	17097-1-AP	WB, IP, IF, ELISA	human	2
LAS1L	16010-1-AP	WB, IP, IF, ELISA	human,mouse,rat	1
LASP1	10515-1-AP	WB, IP, IHC, IF, ELISA	human,mouse,rat	8
LASS2	20344-1-AP	WB, IP, IHC, IF, ELISA	human, mouse	3
LAT	11326-1-AP	WB, IP, IHC, ELISA	human, mouse	1
LATS1	17049-1-AP	WB, IHC, IF, ELISA	human,mouse,rat	6
LATS2-Specific	20276-1-AP	WB, IP, IHC, IF, FC, ELISA	human, mouse	5
LBP	11836-1-AP	WB, IP, IHC, IF, FC, ELISA	human,mouse,rat	1
LBR	12398-1-AP	WB, IP, IF, FC, ELISA	human,mouse,rat	4
LC3	12135-1-AP	WB, IHC, IF, ELISA	human,mouse,rat,zebrafish	43
LC3	14600-1-AP	WB, IP, IHC, IF, FC, ELISA	human, mouse, rat	81
LC3A/B	66139-1-Ig	WB, IP, IHC, IF, ELISA	human, pig,mouse	15
LC3A-Specific	18722-1-AP	WB, IHC, IF, FC, ELISA	human,mouse,rat	3
LC3B-Specific	18725-1-AP	WB, IHC, IF, ELISA	human, mouse, rat	77
LC3C-Specific	18726-1-AP	WB, IF, ELISA	human	2
LC8	18130-1-AP	WB, ELISA	human,mouse,rat	1
LCA5	19333-1-AP	WB, IF, ELISA	human	1
LCAT	12243-1-AP	WB, ELISA	human,mouse,rat	2
LDB3	11004-1-AP	WB, IHC, ELISA	human,mouse,rat	2
LDHA	66287-1-Ig	WB, IHC, IF, ELISA	human, mouse, pig	1
LDHA	21799-1-AP	WB, IP, IHC, IF, ELISA	human,mouse,rat	8
LDHA-Specific	19987-1-AP	WB, IP, IHC, IF, FC, ELISA	human, mouse, rat	45
LDHB	14824-1-AP	WB, IP, IHC, IF, FC, ELISA	human,mouse,rat	14
LDLR	66414-1-Ig	WB, IHC, ELISA	human	1
LDLR	10785-1-AP	WB, IP, IHC, IF, FC, ELISA	human, mouse	29
LEF1	14972-1-AP	WB, IP, IHC, ELISA	human,mouse,rat	7
LEFTY2	13991-1-AP	WB, IHC, IF, ELISA	human,mouse,rat	1
LENG8	13336-1-AP	WB, FC, ELISA	human,mouse,rat	1
LEPR	20966-1-AP	WB, IP, IHC, IF, FC, ELISA	human, mouse	4
Leptin	17436-1-AP	IHC, IF, ELISA	human,mouse	1
LETM1	16024-1-AP	WB, IF, ELISA	human	4
LETM2	17180-1-AP	WB, IHC, ELISA	human	1
LGALS3BP	10281-1-AP	WB, IP, IHC, IF, ELISA	human	10
LGP2	11355-1-AP	WB, IP, IHC, ELISA	human,mouse,rat	7
LGR4	20150-1-AP	WB, IHC, ELISA	human,mouse,rat	1
LGR5	21833-1-AP	IHC, ELISA	human	3
LGR6	17658-1-AP	WB, IHC, FC, ELISA	human,mouse,rat	1
LGTN	12840-1-AP	WB, IF, ELISA	human,mouse,rat	5
LHCGR	19968-1-AP	WB, IP, IHC, ELISA	human,mouse,rat	6
LHPP	15759-1-AP	WB, IHC, IF, ELISA	human,mouse,rat	1
LHX4	11183-1-AP	WB, IF, ELISA	human,mouse,rat	1
LIF	26757-1-AP	WB, IHC, ELISA	human	1
LIFR	22779-1-AP	WB, IP, IHC, IF, FC, ELISA	human, mouse	3
LIG4	12695-1-AP	WB, IHC, IF, ELISA	human, mouse,rat	9
LIMK1	19699-1-AP	IHC, IF, ELISA	human,mouse,rat	2

抗体名称	货号	检测应用	适用物种	文献
LIMK2	12350-1-AP	WB, IHC, ELISA	human,mouse,rat	2
LIMS1	55336-1-AP	WB, ELISA	human	1
LIMS1	20772-1-AP	WB, IP, IHC, IF, FC, ELISA	human,mouse,rat	1
LIN28	11724-1-AP	WB, IP, IHC, IF, ELISA	human,mouse,rat	36
Lin28A-specific	16177-1-AP	WB, IHC, ELISA	human,mouse,rat	3
LIN28B	24017-1-AP	WB, IP, IHC, IF, ELISA	human, mouse	1
Lin28B-specific	16178-1-AP	WB, IHC, IF, ELISA	human, mouse	9
LIN7C	14656-1-AP	WB, IF, ELISA	human,mouse,rat	1
LIPA	12956-1-AP	WB, IHC, ELISA	human,mouse,rat	1
LIPH	16602-1-AP	WB, IP, IHC, IF, ELISA	human,mouse,rat	3
Liprin alpha 1	14175-1-AP	WB, IP, IHC, IF, FC, ELISA	human,mouse,rat	11
LITAF	16797-1-AP	WB, IP, IHC, IF, ELISA	human,mouse,rat	1
LIV-1/ZIP6	14236-1-AP	WB, IHC, IF, ELISA	human,mouse,rat	5
Livin	27543-1-AP	WB, IHC, ELISA	human	1
LKB1	10746-1-AP	WB, IP, IHC, IF, CoIP, ELISA	human,mouse,rat	8
LMNB2	10895-1-AP	WB, IP, IHC, IF, FC, ELISA	human,mouse,rat	6
LMOD1	15117-1-AP	WB, IP, IHC, IF, ELISA	human,mouse,rat	8
LMOD3	14948-1-AP	WB, IP, IHC, IF, ELISA	human, mouse, rat	12
LOH12CR1	17169-1-AP	WB, IHC, ELISA	human	1
LONP1	15440-1-AP	WB, IP, IHC, IF, ELISA	human,mouse,rat	16
LOX	17958-1-AP	WB, IP, IHC, IF, ELISA	human, mouse	11
LPCAT1	66044-1-Ig	WB, IHC, IF, ELISA	human, mouse, rat	1
LPCAT1	16112-1-AP	WB, IP, IHC, IF, ELISA	human, mouse, rat	15
LPCAT4	17905-1-AP	WB, ELISA	human,mouse,rat	2
LPL	16899-1-AP	WB, ELISA	human,mouse,rat	1
L-Plastin	13025-1-AP	WB, IP, IHC, FC, ELISA	human,mouse,rat	1
LPO	10376-1-AP	WB, IHC, ELISA	human, mouse	2
LRAT	12815-1-AP	WB, ELISA	human,mouse,rat	1
LRG1	13224-1-AP	WB, IHC, ELISA	human, mouse	6
LRP2-Specific	19700-1-AP	WB, IHC, IF, FC, ELISA	human	5
LRP5	24899-1-AP	WB, IHC, IF, ELISA	human	1
LRPPRC	21175-1-AP	WB, IP, IHC, IF, ELISA	human,mouse,rat	4
LRR 1	11628-1-AP	WB, IHC, ELISA	human,mouse,rat	2
LSG1	17750-1-AP	WB, IP, IHC, IF, ELISA	human,mouse,rat	1
LSM2	10963-1-AP	WB, IHC, ELISA	human,mouse,rat	1
LSM4	10834-1-AP	WB, IHC, IF, ELISA	human,mouse,rat	1
LSS	13715-1-AP	WB, IP, IHC, IF, FC, ELISA	human,mouse,rat	2
LTA4H	13662-1-AP	WB, IP, IHC, ELISA	human,mouse,rat	1
LTBP2	17708-1-AP	WB, IHC, ELISA	human	4
LTBR	20331-1-AP	WB, IHC, IF, FC, ELISA	human, mouse	3
Lumican	10677-1-AP	WB, ELISA	human,mouse,rat	1
L-VEGFA	22341-1-AP	WB, IHC, IF, ELISA	human	2
L-VOCC	21774-1-AP	WB, IHC, ELISA	human, mouse, rat	2
LXN	13056-1-AP	WB, IP, IF, ELISA	human,mouse,rat	1
LY6D	17361-1-AP	WB, IHC, ELISA	human, mouse	1
LYAR	24433-1-AP	WB, ELISA	human, mouse	1
LYN	65038-1-Ig	WB, ELISA	human	1
LYPLA1	16055-1-AP	WB, IP, IHC, IF, ELISA	human,mouse,rat	2
LYPLAL1	16146-1-AP	WB, IHC, ELISA	human, mouse	1
LYSMD3	24313-1-AP	WB, IHC, ELISA	human, mouse	1
Lysozyme	15013-1-AP	WB, IHC, ELISA	human,mouse,rat	3
LYVE1	51011-1-AP	WB, ELISA	human	2
LZTFL1	17073-1-AP	WB, IP, IHC, IF, ELISA	human,mouse,rat	1
LZTS1	20878-1-AP	WB, IP, IF, ELISA	human,mouse,rat	1

“★” 影响因子 10 分及以上文章引用抗体

抗体名称	货号	检测应用	适用物种	文献
LZTS2	15677-1-AP	WB, IHC, ELISA	human,mouse,rat	1
M6PR	16795-1-AP	WB, ELISA	human,mouse,rat	1
MACC1	21970-1-AP	IHC, ELISA	human, mouse	1
MACF1	13058-1-AP	WB, IHC, IF, ELISA	human,mouse	2
★ MAD1	18322-1-AP	WB, IP, IHC, IF, ELISA	human,mouse,rat	1
★ MAD2L1	10337-1-AP	WB, IP, IHC, IF, ELISA	human,mouse,rat	10
★ MAD2L2	12683-1-AP	WB, IP, IHC, ELISA	human,mouse,rat	5
★ MAdCAM1	21917-1-AP	IHC, IF, ELISA	human	1
★ MAF	55013-1-AP	WB, IP, IHC, IF, ELISA	human,mouse,rat	1
MAFF	12771-1-AP	WB, IP, IHC, IF, ELISA	human,mouse,rat	1
MAGEA10	15295-1-AP	WB, ELISA	human	1
MAGEC2	10280-1-AP	IHC, ELISA	human	2
MAGEC3	21491-1-AP	WB, IHC, IF, ELISA	human, mouse	1
MAGED1	22053-1-AP	WB, IP, IHC, IF, FC, ELISA	human,mouse,rat	2
MAGED2	15252-1-AP	WB, IP, IHC, IF, ELISA	human,mouse,rat	4
★ MAGOH	12347-1-AP	WB, IP, IHC, ELISA	human	4
★ MAGT1	17430-1-AP	WB, IHC, IF, ELISA	human,mouse,rat	9
Mammaglobin A	23501-1-AP	WB, IHC, ELISA	human	1
MAN1A2	14049-1-AP	WB, IP, IHC, ELISA	human	1
★ MAN1B1	15243-1-AP	WB, ELISA	human,mouse,rat	1
MAOA	10539-1-AP	WB, IP, IHC, ELISA	human	6
MAOB	12602-1-AP	WB, IHC, IF, ELISA	human,mouse,rat	2
MAP1B	21633-1-AP	WB, IHC, IF, FC, ELISA	human, mouse	4
MAP1S	15695-1-AP	WB, IP, IHC, IF, ELISA	human	3
★ MAP2	17490-1-AP	WB, IP, IHC, IF, FC, ELISA	human,mouse,rat	54
MAP3K1	19970-1-AP	WB, IHC, IF, ELISA	human,mouse,rat	3
★ MAP4	11229-1-AP	WB, IP, IHC, ELISA	human,mouse,rat	5
MAP7	13446-1-AP	WB, IP, IF, ELISA	human,mouse,rat	1
MAPK10	17572-1-AP	WB, IF, ELISA	human,mouse,rat	2
MAPK11	17376-1-AP	WB, IHC, IF, ELISA	human,mouse,rat	2
MAPK12	20184-1-AP	WB, IP, IHC, ELISA	human,mouse,rat	1
MAPK4	26102-1-AP	WB, IHC, ELISA	human, mouse	2
MAPK6	12839-1-AP	WB, IHC, IF, ELISA	human,mouse,rat	3
MAPK7	10036-2-AP	WB, ELISA	human, mouse	2
★ MAPKAP1	15463-1-AP	WB, IP, IHC, IF, ELISA	human,mouse,rat	1
MAPKAPK2	13949-1-AP	WB, IHC, IF, ELISA	human, mouse	1
MAPKAPK5	14339-1-AP	WB, IP, IF, ELISA	human,mouse,rat	1
★ MARCH8	14119-1-AP	WB, IP, IHC, ELISA	human, mouse	4
MARCKS	20661-1-AP	WB, IP, IHC, IF, ELISA	human,mouse,rat	1
Marcks	10004-2-Ig	WB, IP, IHC, IF, ELISA	mouse	7
MARCKSL1	11422-1-AP	WB, IHC, ELISA	human,mouse,rat	1
★ Marcksl1	10002-2-AP	WB, IHC, IF, ELISA	human, mouse	7
★ MARK1	21552-1-AP	WB, IP, ELISA	human,mouse,rat	5
★ MARK2	15492-1-AP	WB, IP, IHC, IF, ELISA	human,mouse,rat	3
MARK4	20174-1-AP	IHC, IF, ELISA	human	3
MARS	14829-1-AP	WB, IP, IF, ELISA	human,mouse,rat	1
★ MARVELD2	13515-1-AP	WB, ELISA	human,mouse,rat	1
Maspin	11722-1-AP	WB, IHC, ELISA	human	3
Mast Cell Chymase	18189-1-AP	WB, IP, IF, ELISA	human,mouse,rat	4
★ MAST1	13305-1-AP	WB, IP, ELISA	human,mouse,rat	1
MASTL	15739-1-AP	IHC, ELISA	human,mouse,rat	1
MAT1A	12395-1-AP	WB, IHC, ELISA	human,mouse,rat,arabidopsis	7
MAT2A	55309-1-AP	WB, IP, ELISA	human, mouse	1
MAT2B	15952-1-AP	WB, IP, IHC, IF, ELISA	human,mouse,rat	14

抗体名称	货号	检测应用	适用物种	文献
★ MAVS; VISA	14341-1-AP	WB, IP, IHC, IF, ELISA	human	14
MBD3	14258-1-AP	WB, IP, IHC, IF, ELISA	human,mouse,rat	1
★ MBIP	10685-1-AP	WB, IP, IHC, IF, ELISA	human	5
MBL2	24207-1-AP	WB, IHC, ELISA	human	1
★ MBP tag	66003-1-Ig	WB, IP, IF, ELISA	recombinant protein	6
★ MBP-Tag	15089-1-AP	WB, ELISA	recombinant protein	5
MCC	11525-1-AP	WB, IP, IHC, IF, ELISA	human, mouse	3
MCCC2	12117-1-AP	WB, IP, IHC, ELISA	human,mouse,rat	2
MCL1	66026-1-Ig	WB, IHC, IF, ELISA	human	6
★ MCL1	16225-1-AP	WB, IP, IHC, IF, ELISA	human,mouse,rat	41
★ MCM10	12251-1-AP	WB, IF, ELISA	human, mouse	6
MCM2	10513-1-AP	WB, IP, IHC, IF, ELISA	human,mouse,rat	6
MCM3	15597-1-AP	WB, IP, IHC, ELISA	human,mouse,rat	4
MCM4	13043-1-AP	WB, IP, ELISA	human,mouse,rat	3
MCM5	11703-1-AP	WB, IP, IHC, IF, ELISA	human,mouse,rat	3
MCM6	13347-2-AP	WB, IP, IHC, IF, ELISA	human,mouse,rat	8
MCM7	11225-1-AP	WB, IP, IHC, IF, FC, CoIP, ELISA	human,mouse,rat	5
MCP1	25542-1-AP	WB, IHC, IF, FC, ELISA	human	7
Mcp1	66272-1-Ig	WB, IHC, IF, ELISA	mouse	16
MCPH/BRIT1	11962-1-AP	WB, IHC, ELISA	human, mouse	1
★ MCRS1	11362-1-AP	WB, IF, chIP, ELISA	human,mouse,rat	5
M-CSF	14779-1-AP	WB, IP, ELISA	human	2
MCT1	20139-1-AP	WB, IP, IHC, IF, ELISA	human,mouse	8
MCT4	22787-1-AP	WB, IHC, IF, FC, ELISA	human,mouse	6
MDC1	24721-1-AP	IHC, IF, ELISA	human	1
★ MDH1	15904-1-AP	WB, IP, IHC, IF, FC, ELISA	human,mouse,rat	6
MDH2	15462-1-AP	WB, IP, ELISA	human,mouse,rat	3
★ mDia1	20624-1-AP	WB, IP, IHC, IF, ELISA	human,mouse,rat, monkey	7
★ MDM2	19058-1-AP	WB, COIP, ELISA	human,mouse,rat	19
MDMX	17914-1-AP	WB, IP, IHC, ELISA	human,mouse,rat	7
★ ME1	16619-1-AP	WB, IP, IHC, ELISA	human,mouse,rat	7
★ ME2	24944-1-AP	WB, IP, IHC, ELISA	human	1
MECP2	10861-1-AP	WB, IP, IHC, IF, FC, ELISA	human,mouse,rat	5
Mecr	51025-2-Ig	WB, IHC, ELISA	human, mouse	2
★ Mecr	51027-2-AP	WB, IP, IHC, IF, ELISA	human, mouse, rat	2
MED10	15196-1-AP	WB, ELISA	human,mouse,rat	1
MED12	20028-1-AP	WB, IHC, IF, ELISA	human,mouse,rat	2
★ MED15	11566-1-AP	WB, IP, IHC, IF, ChIP, ELISA	human	12
★ MED17	11505-1-AP	WB, IF, ELISA	human,mouse,rat	1
MED19	13418-1-AP	WB, IHC, ELISA	human,mouse,rat	1
MED20	17598-1-AP	WB, ELISA	human,mouse,rat	1
MED26	21043-1-AP	WB, ELISA	human,mouse,rat	1
MED30	16787-1-AP	WB, IP, IHC, ELISA	human, mouse	3
MED31	16590-1-AP	WB, ELISA	human,mouse,rat	1
MEF2C	18290-1-AP	WB, IHC, ChIP, ELISA	human,mouse,rat	2
★ MEF2C	10056-1-AP	WB, IP, IHC, IF, ELISA	human,mouse,rat	23
★ MEF2D	14353-1-AP	WB, IF, ELISA	human,mouse,rat	2
MEIS2	11550-1-AP	WB, IHC, ELISA	human,mouse,rat	1
MEK1-Specific	51080-1-AP	WB, IHC, ELISA	human	1
MAST1	13305-1-AP	WB, IP, ELISA	human,mouse,rat	1
MASTL	15739-1-AP	IHC, ELISA	human,mouse,rat	1
MAT1A	12395-1-AP	WB, IHC, ELISA	human,mouse,rat,arabidopsis	7
MAT2A	55309-1-AP	WB, IP, ELISA	human, mouse	1
MAT2B	15952-1-AP	WB, IP, IHC, IF, ELISA	human,mouse,rat	14

“★” 影响因子 10 分及以上文章引用抗体

抗体名称	货号	检测应用	适用物种	文献
MEK2	11049-1-AP	WB, IP, IF, ELISA	human,mouse,rat	4
MEK3	13898-1-AP	WB, IP, ELISA	human,mouse,rat	3
MEK4	17340-1-AP	WB, IHC, ELISA	human, mouse, rat	2
MEKK3	21072-1-AP	WB, IP, IHC, IF, ELISA	human	1
★ Melanophilin	10338-1-AP	WB, IP, IHC, IF, ELISA	human	7
MELK	11403-1-AP	WB, IHC, ELISA	human,mouse,rat	1
MEPCE	14917-1-AP	WB, IP, IF, ELISA	human,mouse,rat	2
★ MEPCE	11526-1-AP	WB, IP, IHC, ELISA	human,mouse,rat,zebrafish	4
★ MEST	11118-1-AP	WB, IP, IHC, IF, ELISA	human,mouse,rat	5
★ METAP2	17040-1-AP	WB, IP, IHC, IF, ELISA	human,mouse,rat	1
★ METTL1	14994-1-AP	WB, IP, IHC, IF, ELISA	human,mouse,rat	2
★ METTL14	26158-1-AP	WB, IF, ELISA	human	2
★ METTL3	15073-1-AP	WB, IP, IHC, IF, CoIP, ELISA	human,mouse,rat	49
METTL6	16527-1-AP	WB, IHC, ELISA	human,mouse,rat	1
MEX3C	22882-1-AP	WB, IHC, IF, ELISA	human, mouse	1
MFAP4	17661-1-AP	WB, IHC, ELISA	human,mouse,rat	2
★ MFAP5	15727-1-AP	WB, IHC, ELISA	human,mouse,rat	2
★ MFF	17090-1-AP	WB, IP, IHC, IF, ELISA	human,mouse,rat	52
★ MFN1	13798-1-AP	WB, IHC, IF, ELISA	human,mouse,rat	21
★ MFN2	12186-1-AP	WB, IP, IHC, IF, ELISA	human,mouse,rat	38
MGAM	22195-1-AP	WB, ELISA	human	1
MGAT1	15103-1-AP	WB, IHC, IF, ELISA	human,mouse,rat	3
MGAT4C	17841-1-AP	WB, IP, ELISA	human,mouse,rat	1
MGAT5B	16993-1-AP	WB, IP, IHC, IF, ELISA	human, rat	1
MGEA5	14711-1-AP	WB, IP, IHC, IF, ChIP, ELISA	human,mouse,rat	20
MGLL	14986-1-AP	WB, IP, IHC, ELISA	human,mouse,rat	1
mGluR1	19955-1-AP	IHC, IF, FC, ELISA	human, mouse	1
mGluR2	19956-1-AP	WB, IHC, FC, ELISA	human,mouse,rat	1
★ MGMT	17195-1-AP	WB, IP, IHC, ELISA	human	7
★ MGP	10734-1-AP	WB, IHC, IF, ELISA	human	14
MICAL1	14818-1-AP	WB, IP, IHC, IF, FC, CoIP, ELISA	human, mouse	9
MICAL2	13965-1-AP	WB, IP, IHC, IF, ELISA	human,mouse,rat	3
Midkine	11009-1-AP	IHC, IF, ELISA	human	2
MIDN	18939-1-AP	WB, ELISA	human,mouse,rat	1
MIER3	17543-1-AP	WB, ELISA	human,mouse,rat	1
MIF	20415-1-AP	WB, IP, IF, ELISA	human, rat,mouse	4
MIG6; ERRFI1	11630-1-AP	WB, IHC, IF, ELISA	human,mouse,rat	8
MINA	12214-1-AP	WB, IP, IHC, ELISA	human,mouse,rat	2
★ MIP-3-beta	13397-1-AP	WB, IHC, IF, ELISA	human	2
MIP-3 α	26527-1-AP	IHC, ELISA	human	1
MIPEP	11002-1-AP	WB, IHC, ELISA	human	1
★ MIRO2	11237-1-AP	WB, IP, IHC, IF, ELISA	human, mouse	4
MITD1	17264-1-AP	WB, IP, IF, ELISA	human,mouse,rat	2
MITF	13092-1-AP	WB, IP, FC, ELISA	human,mouse,rat	5
Mitoferrin 1	26469-1-AP	WB, IHC, ELISA	human, mouse	1
★ Mitofilin	10179-1-AP	WB, IP, IHC, IF, FC, ELISA	human, mouse	23
MIXL1	22772-1-AP	WB, IF, ELISA	human, rat	2
MKK7	55030-1-AP	WB, IHC, IF, ELISA	human, mouse	3
MKL1	21166-1-AP	WB, IHC, IF, chIP, ELISA	human	9
MKNK2	17354-1-AP	WB, IHC, IF, ELISA	human,mouse,rat	1
MKP-2	66349-1-Ig	WB, IHC, IF, ELISA	human, pig, rat,mouse	1
★ MKS1	16206-1-AP	WB, IP, IHC, IF, ELISA	human,mouse,rat	19
★ MKS3	13975-1-AP	WB, IHC, IF, ELISA	human, mouse	19
★ MLH1	11697-1-AP	WB, IP, IHC, IF, ELISA	human,mouse,rat	6

抗体名称	货号	检测应用	适用物种	文献
MLK2	19974-1-AP	WB, IHC, ELISA	human	1
MLK3	11996-1-AP	WB, IHC, IF, ELISA	human,mouse,rat	2
MLKL	66675-1-Ig	WB, IHC, ELISA	human,mouse	4
MLKL	21066-1-AP	WB, IHC, IF, ELISA	human	10
★ MLN51/CASC3	18047-1-AP	WB, IHC, IF, ELISA	human,mouse,rat	2
★ MLN64	20292-1-AP	WB, IP, IHC, IF, ELISA	human,mouse,rat	1
MLX	12042-1-AP	WB, IHC, ELISA	human,mouse,rat	1
★ MLXIP	13614-1-AP	WB, IP, IHC, IF, chIP, ELISA	human,mouse,rat	9
MLXIPL	13256-1-AP	WB, IP, ELISA	human	2
★ MLYCD	15265-1-AP	WB, IP, IHC, IF, ELISA	human,mouse,rat	11
MMAB	11137-1-AP	WB, IP, IHC, IF, ELISA	human, mouse	3
MME,CD10	23898-1-AP	WB, IHC, IF, FC, ELISA	human, mouse, rat	1
MME,CD10	10302-1-AP	WB, IHC, FC, ELISA	human,mouse,rat	1
MME,CD10	18008-1-AP	WB, IP, IHC, IF, FC, ELISA	human,mouse,rat	3
MMP1	26585-1-AP	WB, IP, IHC, ELISA	human	1
★ MMP1	10371-2-AP	WB, IP, IHC, IF, FC, ELISA	human, mouse, rat	43
MMP12	22989-1-AP	WB, IHC, IF, ELISA	human, mouse	4
MMP13	18165-1-AP	WB, IP, IHC, IF, ELISA	human,mouse,rat,zebrafish	44
MMP19	14244-1-AP	WB, IP, IHC, IF, ELISA	human,mouse,rat	1
MMP2	66366-1-Ig	WB, IHC, ELISA	human, rat, mouse,pig	1
★ MMP2	10373-2-AP	WB, IP, IHC, IF, ELISA	human,mouse,rat, zebrafish	197
MMP26	18087-1-AP	WB, IHC, IF, ELISA	human	1
MMP28	18237-1-AP	WB, IHC, IF, ELISA	human,mouse,rat	6
MMP3	17873-1-AP	WB, IHC, IF, ELISA	human, mouse, rat	44
MMP7	10374-2-AP	WB, IHC, IF, ELISA	human, mouse	34
MMP8	17874-1-AP	WB, IP, IHC, ELISA	human,mouse,rat	4
★ MMP9 (N-terminal)	10375-2-AP	WB, IP, IHC, IF, CoIP, ELISA	human, mouse, rat, zebrafish	234
★ MMS19	66049-1-Ig	WB, IP, IHC, IF, ELISA	human, mouse, rat	3
★ MMS19	16015-1-AP	WB, IF, ELISA	human,mouse,rat	9
MMS2	10689-1-AP	WB, IHC, IF, ELISA	human,mouse,rat	1
MNAT1	11719-1-AP	WB, IP, IF, ELISA	human,mouse,rat	1
MND1	11636-1-AP	WB, IP, IF, ELISA	human, mouse	1
MNK1	10136-1-AP	WB, IF, ELISA	human,mouse,rat	1
MOBKL1A	12790-1-AP	WB, IP, IHC, ELISA	human,mouse,rat	3
MOBP	12472-1-AP	WB, IHC, ELISA	human,mouse,rat	1
Moesin	16495-1-AP	WB, IHC, IF, FC, ELISA	human,mouse,rat	1
MOF	13842-1-AP	WB, IP, ELISA	human,mouse,rat	3
MOG	12690-1-AP	WB, IHC, ELISA	human,mouse,rat	3
★ MOGAT2	19514-1-AP	WB, IP, ELISA	human, mouse	2
★ MON1B	17638-1-AP	WB, IF, ELISA	human,mouse,rat	1
Mouse IgG	B900620	CoIP, ELISA	mouse	2
★ Mouse-IgG	10283-1-AP	WB, ELISA	mouse	6
★ MOV10	10370-1-AP	WB, IP, IHC, IF, ELISA	human,mouse,rat	17
MPC2	20049-1-AP	WB, IF, ELISA	human,mouse,rat	2
MPG	11481-2-AP	WB, IP, IHC, ELISA	human,mouse,rat	1
★ MPI	14234-1-AP	WB, IP, IF, ELISA	human,mouse,rat	1
MPO	66177-1-Ig	WB, IHC, IF, ELISA	human	4
MPO	22225-1-AP	WB, IP, IHC, IF, ELISA	human	11
MPP3	14650-1-AP	IHC, ELISA	human,mouse,rat	2
★ MPP5	17710-1-AP	WB, IP, IHC, IF, ELISA	human,mouse,rat	11
MPP7	12983-1-AP	WB, IP, IHC, IF, ELISA	human,mouse,rat	1
★ MPP8	16796-1-AP	WB, IP, IF, ELISA	human,mouse,rat	8
MPV17	60103-1-Ig	WB, IHC, ELISA	human	1
★ MPV17	10310-1-AP	WB, IHC, IF, ELISA	human, mouse	8

“★” 影响因子 10 分及以上文章引用抗体

抗体名称	货号	检测应用	适用物种	文献
MPZ,P0	10572-1-AP	WB, IHC, IF, ELISA	human,mouse,rat	7
★ MPZL2	11787-1-AP	WB, IHC, IF, FC, ELISA	human,mouse,rat	6
MRAP	19512-1-AP	WB, IHC, IF, ELISA	human, mouse	1
MRE11	10744-1-AP	WB, IP, IHC, ELISA	human,mouse,rat	2
MRFAP1	11639-1-AP	WB, IP, IHC, ELISA	human	3
MRP2	24893-1-AP	WB, IHC, ELISA	human, mouse	7
★ MRPL11	15543-1-AP	WB, IP, IHC, IF, FC, ELISA	human,mouse,rat	6
★ MRPL12	14795-1-AP	WB, IP, IHC, IF, FC, ELISA	human,mouse,rat	8
★ MRPL13	16241-1-AP	WB, IP, IHC, ELISA	human,mouse,rat, monkey	4
MRPL14	15040-1-AP	WB, IHC, IF, ELISA	human,mouse,rat	1
★ MRPL23	11706-1-AP	WB, IHC, IF, ELISA	human	4
MRPL24	16224-1-AP	WB, IP, ELISA	human,mouse,rat	3
★ MRPL3	16584-1-AP	WB, IHC, ELISA	human,mouse,rat	3
MRPL37	15190-1-AP	WB, IHC, ELISA	human,mouse,rat	5
MRPL38	15913-1-AP	WB, IHC, IF, ELISA	human,mouse,rat	1
★ MRPL44	16394-1-AP	WB, IP, IHC, ELISA	human,mouse,rat	16
★ MRPL45	15682-1-AP	WB, IP, IHC, IF, ELISA	human,mouse,rat	6
MRPL48	14677-1-AP	WB, IHC, IF, ELISA	human,mouse,rat	2
★ MRPL49	15542-1-AP	WB, IP, IHC, ELISA	human	5
★ MRPP3	20959-1-AP	WB, IF, ELISA	human,mouse,rat	1
MRPS12	15225-1-AP	WB, IHC, ELISA	human,mouse,rat	1
★ MRPS14	16301-1-AP	WB, ELISA	human,mouse,rat	1
★ MRPS15	17006-1-AP	WB, IP, IHC, IF, ELISA	human,mouse,rat	5
★ MRPS16	16735-1-AP	WB, IP, IF, ELISA	human,mouse,rat	7
MRPS17	18881-1-AP	WB, IHC, IF, ELISA	human,mouse,rat	3
★ MRPS18B	16139-1-AP	WB, IP, IHC, IF, ELISA	human,mouse,rat	32
★ MRPS22	10984-1-AP	WB, IP, IHC, ELISA	human, mouse,rat	15
MRPS25	15277-1-AP	WB, IP, IF, ELISA	human,mouse,rat	3
MRPS26	15989-1-AP	WB, IP, IHC, ELISA	human,mouse,rat	1
MRPS27	66724-1-Ig	WB, IHC, ELISA	human	1
★ MRPS27	17280-1-AP	WB, IP, IHC, IF, ELISA	human,mouse,rat	17
MRPS28	16378-1-AP	WB, IHC, IF, ELISA	human,mouse,rat	1
★ MRPS35	16457-1-AP	WB, IP, IF, ELISA	human,mouse,rat	11
MRRF	12357-2-AP	WB, IHC, IF, ELISA	human,mouse,rat	1
MSH2	15520-1-AP	WB, IP, IHC, IF, FC, ELISA	human,mouse,rat	7
MSH6	18120-1-AP	WB, IP, IHC, IF, ELISA	human,mouse,rat	1
MSH6	66172-1-Ig	WB, IP, IHC, IF, ELISA	human	2
MSI1	27185-1-AP	WB, IHC, ELISA	human	1
★ MSI2	10770-1-AP	WB, IP, IHC, IF, ELISA	human, mouse, rat	5
MSRA	14547-1-AP	WB, IP, IHC, IF, ELISA	human,mouse,rat	2
MSRB2	17629-1-AP	WB, IHC, ELISA	human,mouse,rat	2
MSRB3	14251-1-AP	WB, IHC, ELISA	human,mouse,rat	1
MT1M	17281-1-AP	WB, IHC, ELISA	human	1
MT1-MMP	14552-1-AP	WB, IHC, IF, ELISA	human,mouse,rat,zebrafish	10
MT1X	17172-1-AP	IHC, ELISA	human	1
MT2A	20809-1-AP	IHC, ELISA	human	1
★ MTA3	14682-1-AP	WB, IP, IHC, IF, ELISA	human,mouse,rat	8
★ MTAP	11475-1-AP	WB, IHC, IF, ELISA	human, rat, mouse	14
MTCH2	16888-1-AP	WB, IP, IHC, IF, ELISA	human, mouse	3
★ MTCO1	55071-1-AP	WB, ELISA	human	2
★ MTCO2	55070-1-AP	WB, IP, IHC, IF, FC, ELISA	human,mouse	29
MTCO3	55082-1-AP	WB, IP, IHC, ELISA	human, mouse,rat	1
★ MTERF	16957-1-AP	WB, ELISA	human,mouse,rat	2
★ MTF1	25383-1-AP	WB, IHC, chIP, ELISA	human, mouse	3
★ MTF2	16208-1-AP	WB, IP, IHC, IF, chIP, ELISA	human,mouse,rat	4
★ MTG1	13742-1-AP	WB, IF, ELISA	human,mouse,rat	1
MTH1	16705-1-AP	WB, IHC, IF, ELISA	human,mouse,rat	1
★ MTHFD1	10794-1-AP	WB, IP, IHC, ELISA	human, mouse	2
★ MTHFD1L	16113-1-AP	WB, IP, IHC, ELISA	human,mouse,rat	5
★ MTHFD2	12270-1-AP	WB, IP, IHC, co-IP, ELISA	human,mouse,rat	11
MTIF3	14219-1-AP	WB, IP, IHC, ELISA	human	1
MTMR14	14973-1-AP	WB, IP, IF, FC, ELISA	human,mouse,rat	1
MTMR4	13488-1-AP	WB, IF, ELISA	human,mouse,rat	1
★ MTO1	15650-1-AP	WB, IF, ELISA	human,mouse,rat	8
mTOR	66888-1-Ig	WB, IP, IHC, IF, ELISA	human,mouse,rat	1
mTOR	20657-1-AP	WB, IP, IHC, IF, ELISA	human,mouse,rat	70
MTP18	14257-1-AP	WB, IP, IHC, ELISA	human,mouse,rat	2
MTRF1L	16694-1-AP	WB, ELISA	human,mouse,rat	1
MTUS1	13436-1-AP	WB, IP, IHC, IF, CoIP, ELISA	human,mouse,rat	2
MTX2	11610-1-AP	WB, IP, IHC, IF, ELISA	human,mouse,rat	1
mu Crystallin	12495-1-AP	WB, IHC, IF, ELISA	human,mouse,rat	2
MUC1/CA15-3 N-terminal	19976-1-AP	WB, IP, IHC, FC, CoIP, ELISA	human	4
MUC16,CA125	60261-1-Ig	IHC, ELISA	human	1
MUC16,CA125	20077-1-AP	WB, IP, IHC, ELISA	human	1
MUC2	27675-1-AP	WB, IHC, ELISA	human,mouse	2
MUL1	16133-1-AP	WB, IHC, ELISA	human,mouse,rat	1
MUM1/IRF4	11247-2-AP	WB, IP, IHC, FC, ELISA	human, mouse	2
MUS81	11018-1-AP	WB, IF, ELISA	human,mouse,rat	1
★ Muskelin	14735-1-AP	WB, IP, IHC, IF, ELISA	human,mouse,rat	1
★ MUTED/BLOC1S5	24015-1-AP	WB, IF, ELISA	human	1
MUTYH	19650-1-AP	WB, IP, IHC, ELISA	human,mouse,rat	1
★ MVP/LRP	16478-1-AP	WB, IP, IHC, IF, ELISA	human,mouse,rat	3
★ MX1	13750-1-AP	WB, IP, IHC, IF, FC, ELISA	human, mouse	44
★ MX2	13278-1-AP	ELISA	human	1
MXD1	17888-1-AP	WB, ELISA	human,mouse,rat	3
MYBBP1A	14524-1-AP	WB, IP, IHC, IF, FC, ELISA	human	2
MYBPC1	22900-1-AP	WB, IHC, ELISA	human,mouse,rat	1
MYBPC3	19977-1-AP	WB, IHC, IF, ELISA	human,mouse,rat	1
★ MYC tag	60003-2-Ig	WB, IP, IF, ELISA	recombinant protein	17
★ MYCBP	12022-1-AP	WB, IHC, IF, ELISA	human,mouse,rat	2
MYCN	10159-2-AP	WB, IHC, ELISA	human, mouse, rat	7
MYCT1	22004-1-AP	WB, ELISA	human, mouse	1
★ MYC-tag	60003-1-Ig	WB, ELISA	recombinant protein	6
★ MYC-tag	16286-1-AP	WB, IP, IF, ELISA	recombinant protein,human	23
MYC-tag	66004-1-Ig	WB, IP, IF, CoIP, ELISA	recombinant protein	30
MYD88	23230-1-AP	WB, IHC, ELISA	human,rat	28
Myelin basic protein	10458-1-AP	WB, IHC, IF, ELISA	human,mouse,rat	8
MYEOV	11151-1-AP	WB, IHC, ELISA	human	1
MYF5-Specific	19705-1-AP	WB, ELISA	human,mouse,rat	1
★ MYF6	11754-1-AP	WB, chip, ELISA	human,mouse,rat	1
MYH1 (N-terminal)	25182-1-AP	WB, IP, IHC, ELISA	human, mouse	2
MYH10-Specific	19673-1-AP	WB, IP, IHC, IF, FC, ELISA	human,mouse,rat	3
MYH14	20716-1-AP	WB, IP, IHC, IF, ELISA	human,mouse,rat	3
MYH2-specific	66212-1-Ig	WB, IHC, ELISA	human	1
MYH3	22287-1-AP	WB, IP, ELISA	human, mouse	2
MYH4-Specific	20140-1-AP	WB, IHC, ELISA	human, mouse	8
★ MYH6	22281-1-AP	WB, IHC, IF, ELISA	human, mouse, rat	7
★ MYH7-specific	22280-1-AP	WB, IP, IHC, IF, ELISA	human, mouse	9

“★” 影响因子 10 分及以上文章引用抗体

抗体名称	货号	检测应用	适用物种	文献
★ MYH9	60233-1-Ig	WB, IF, ELISA	human,mouse,pig	1
MYH9	11128-1-AP	WB, IP, IHC, IF, ELISA	human,mouse,rat,zebrafish	3
★ Myh9	14844-1-AP	WB, IHC, IF, ELISA	human, mouse	5
MYL12A	16287-1-AP	WB, IHC, ELISA	human,mouse,rat	2
MYL12B	10324-1-AP	WB, IHC, IF, ELISA	human,mouse,rat	2
★ MYL3	10913-1-AP	WB, IP, IHC, ELISA	human,mouse,rat	1
★ MYL7	17283-1-AP	WB, IP, IHC, IF, ELISA	human,mouse,rat	3
MYLIP	15455-1-AP	WB, IHC, ELISA	human,mouse,rat,hamster	1
MYLK	21642-1-AP	WB, IHC, IF, ELISA	human,mouse,rat	3
MYO10	24565-1-AP	WB, IF, FC, ELISA	human, mouse	1
MYO18A	14611-1-AP	WB, IP, IF, FC, ELISA	human,mouse,rat	4
MYO1D	14028-1-AP	WB, IP, IHC, ELISA	human, mouse	1
MYO1E	17768-1-AP	WB, ELISA	human,mouse,rat	1
MYO7B	14467-1-AP	IHC, ELISA	human,mouse,rat	1
MYO9B	12432-1-AP	WB, IP, IHC, IF, ELISA	human,mouse,rat	4
Myocd	12457-1-AP	WB, IP, IHC, ELISA	human,mouse,rat	1
Myocilin	60357-1-Ig	WB, IHC, ELISA	human, mouse, pig, rat	1
MYOD1	66214-1-Ig	WB, ELISA	human	1
MYOD1	18943-1-AP	WB, IHC, IF, ELISA	human,mouse,rat	11
Myoferlin	19548-1-AP	WB, IHC, IF, FC, ELISA	human	1
Myogenin	19249-1-AP	WB, ELISA	human	4
MYOM1-Specific	20360-1-AP	WB, IHC, IF, ELISA	human,mouse,rat	1
MYOM3	17692-1-AP	WB, IP, IHC, ELISA	human, mouse	2
Myosin Light Chain 2/MLC-2V	60229-1-Ig	WB, IHC, IF, ELISA	human,mouse, rat,pig	1
Myosin Light Chain 2/MLC-2V	55462-1-AP	WB, IP, IHC, IF, ELISA	human, mouse, rat	2
★ Myosin Light Chain 2/MLC-2V	10906-1-AP	WB, IP, IHC, IF, FC, ELISA	human,mouse,rat,zebrafish	102
★ MYOT	10731-1-AP	WB, IHC, IF, ELISA	human,mouse,rat	2
MYOZ1	13160-1-AP	WB, IP, ELISA	human,mouse,rat	2
Myozenin 2	11450-1-AP	WB, ELISA	human,mouse,rat	2
MYPN-Specific	16180-1-AP	WB, IHC, IF, ELISA	human	1
MYPT1	22117-1-AP	WB, IP, IHC, IF, ELISA	human,mouse,rat	3
★ MYST2	13751-1-AP	WB, IP, IHC, IF, ELISA	human,mouse,rat	5
MZB1	11454-1-AP	WB, IHC, IF, ELISA	human	5
NA14	11797-1-AP	WB, IHC, IF, ELISA	human,mouse,rat	4
★ NADK	15548-1-AP	WB, IHC, IF, ELISA	human,mouse,rat	2
NAMPT/PBEF	66385-1-Ig	WB, IHC, IF, ELISA	human, mouse, rat	1
★ NAMPT/PBEF	11776-1-AP	WB, IP, IHC, ELISA	human,mouse,rat, zebrafish	6
★ NANOG	14295-1-AP	WB, IHC, IF, ELISA	human, mouse, rat	48
NANOS3	21679-1-AP	WB, IHC, ELISA	human,mouse,rat	1
NANP	12519-1-AP	ELISA	human,mouse,rat	1
NAP1L1	14898-1-AP	WB, IP, IHC, IF, FC, ELISA	human,mouse,rat	2
NAP1L4	16018-1-AP	WB, IP, IHC, ELISA	human,mouse,rat	1
NAPRT1	13549-1-AP	WB, IP, IHC, ELISA	human,mouse,rat	6
Napsin A	60259-1-Ig	IHC, IF, ELISA	human,rat ,mouse	1
NARFL-Specific	20209-1-AP	WB, IHC, ELISA	human,mouse,rat	1
★ NASP	11323-1-AP	WB, IP, IHC, IF, ELISA	human,mouse,rat	6
★ NAT10	13365-1-AP	WB, IP, IF, CoIP, ELISA	human,mouse,rat	9
NAT6	15476-1-AP	WB, IF, ELISA	human	1
Nav1.5	23016-1-AP	WB, IHC, ELISA	human, mouse	2
NBAS	14683-1-AP	WB, IHC, IF, ELISA	human,mouse,rat	1
★ NBR1	16004-1-AP	WB, IP, IHC, IF, FC, ELISA	human,mouse,rat, monkey	15
★ NBS1	55025-1-AP	WB, IP, IF, ELISA	human,mouse,rat	3
N-cadherin	66219-1-Ig	WB, IHC, IF, ELISA	human, pig, mouse, rat	11
N-cadherin	13769-1-AP	WB, IHC, IF, ELISA	human,mouse,rat	38
★ N-cadherin	22018-1-AP	WB, IP, IHC, IF, FC, ELISA	human, mouse, rat	112
★ NCALD	12925-1-AP	WB, IHC, IF, ELISA	human,mouse,rat	4
★ NCAM1/CD56	14255-1-AP	WB, IHC, IF, FC, ELISA	human,mouse,rat	13
NCAPH	11515-1-AP	WB, IP, IHC, IF, ELISA	human,mouse,rat	2
★ NCBP1	10349-1-AP	WB, IP, IHC, ELISA	human, mouse	7
NCK1	15247-1-AP	WB, IP, IHC, IF, FC, ELISA	human,mouse,rat	3
★ NCKAP1	12140-1-AP	WB, IHC, ELISA	human,mouse,rat	4
NCKIPSD	11367-1-AP	WB, IP, IHC, ELISA	human, mouse	1
★ NCL	10556-1-AP	WB, IP, IHC, IF, ELISA	human, mouse, rat	16
NCOA5	20175-1-AP	WB, IP, IF, FC, ELISA	human,mouse,rat	1
NCOA6	25241-1-AP	WB, IP, IF, ELISA	human, mouse	2
NCOA7	23092-1-AP	WB, IP, ELISA	human	1
NCOR1	20018-1-AP	WB, IHC, ELISA	human,mouse,rat	1
NCOR2	20017-1-AP	WB, IF, ELISA	human,mouse,rat	2
★ NCS1	10506-2-AP	WB, IP, IHC, ELISA	human,mouse,rat	2
NCX1	55075-1-AP	WB, IP, ELISA	human, rat, mouse	1
★ ND1	19703-1-AP	WB, IP, IHC, IF, ELISA	human, mouse	17
★ ND2	19704-1-AP	WB, IHC, ELISA	human, mouse	5
★ ND5	55410-1-AP	WB, IHC, ELISA	human, mouse	1
NDC80	18932-1-AP	WB, IP, IHC, ELISA	human,mouse,rat	2
★ NDE1	10233-1-AP	WB, IP, IHC, IF, CoIP, ELISA	human,mouse,rat	19
★ NDEL1	17262-1-AP	WB, IP, IF, ELISA	human,mouse,rat	3
NDOR1/NR1	11404-1-AP	WB, IHC, ELISA	human,mouse,rat	2
★ NDRG1	26902-1-AP	WB, IHC, IF, ELISA	human	2
★ NDUFA4L2	16480-1-AP	WB, IP, IHC, IF, ELISA	human,mouse,rat	7
NDUFA5	16640-1-AP	WB, IHC, IF, ELISA	human,mouse,rat	4
NDUFA7	15300-1-AP	WB, ELISA	human,mouse,rat	1
★ NDUFA9	20312-1-AP	WB, IHC, ELISA	human,mouse,rat	8
NDUFAF1	15181-1-AP	WB, IHC, ELISA	human,mouse,rat	1
NDUFAF2	13891-1-AP	WB, IP, IHC, IF, ELISA	human,mouse,rat	1
NDUFB1	16902-1-AP	WB, IHC, ELISA	human	1
★ NDUFB10	15589-1-AP	WB, IP, IHC, ELISA	human,mouse,rat	7
★ NDUFB11	16720-1-AP	WB, IP, IHC, IF, ELISA	human, mouse, rat	5
NDUFB6	16037-1-AP	WB, IHC, ELISA	human,mouse,rat	3
NDUFB7	14912-1-AP	WB, IP, IHC, ELISA	human,mouse,rat	3
NDUFB8	14794-1-AP	WB, IP, IHC, IF, ELISA	human,mouse,rat	2
NDUFC2	15573-1-AP	WB, IHC, ELISA	human, mouse	1
★ NDUFS1	12444-1-AP	WB, IP, IHC, IF, ELISA	human,mouse,rat	16
NDUFS3	15066-1-AP	WB, IP, IHC, IF, ELISA	human,mouse,rat	15
NDUFS4	15849-1-AP	WB, IHC, ELISA	human,mouse,rat	1
NDUFS5	15224-1-AP	WB, IHC, ELISA	human,mouse,rat	1
★ NDUFS6	14417-1-AP	WB, IP, IHC, IF, ELISA	human,mouse,rat	3
★ NDUFS7	15728-1-AP	WB, IP, IHC, IF, ELISA	human,mouse,rat	5
★ NDUFV1	11238-1-AP	WB, IP, IHC, ELISA	human,mouse,rat	12
★ NDUFV2	15301-1-AP	WB, IP, IHC, IF, ELISA	human,mouse,rat	12
NDUFV3	13430-1-AP	WB, IHC, IF, ELISA	human	3
★ NEB-Specific	19706-1-AP	WB, IHC, ELISA	human,mouse,rat	2
MTCH2	16888-1-AP	WB, IP, IHC, IF, ELISA	human, mouse	3
MTCO1	55071-1-AP	WB, ELISA	human	2
★ NECAB2	12257-1-AP	IHC, IF, ELISA	human,mouse,rat	2
NECAB3	18940-1-AP	WB, IHC, ELISA	human,mouse,rat	1
NECAP1	17906-1-AP	WB, IP, IHC, ELISA	human,mouse,rat	2
Nectin 2	10100-2-AP	WB, IF, FC, ELISA	human, mouse	1

“★” 影响因子 10 分及以上文章引用抗体

抗体名称	货号	检测应用	适用物种	文献
NEDD4	21698-1-AP	WB, IP, IHC, ELISA	human,mouse,rat, monkey	5
★ NEDD4L	13690-1-AP	WB, IP, IHC, IF, ELISA	human, mouse, rat	9
★ NEDD8	16777-1-AP	WB, IHC, ELISA	human,mouse,rat	1
★ NEIL1	12145-1-AP	WB, IHC, ELISA	human,mouse,rat	2
★ NEIL3	11621-1-AP	WB, IP, ELISA	human, mouse	3
NEK2	24171-1-AP	WB, IHC, IF, ELISA	human, mouse, rat	1
NELF-A	10456-1-AP	WB, IP, IF, ELISA	human, mouse	1
★ NELFB	16418-1-AP	WB, IP, IF, ELISA	human,mouse,rat	1
★ NELFE	10705-1-AP	WB, IP, IHC, IF, chIP, ELISA	human,mouse,rat	8
NELL1	21783-1-AP	IHC, ELISA	human,mouse,rat	2
NELL2	11268-1-AP	IF, ELISA	human,mouse,rat	1
Neogenin-Specific	20246-1-AP	WB, IHC, ELISA	human,mouse,rat	1
★ Nestin	66259-1-Ig	WB, FC, ELISA	human, mouse, rat	8
Nestin	19483-1-AP	WB, IHC, IF, ELISA	human,mouse,rat	19
NEU4	12995-1-AP	WB, IP, IHC, IF, ELISA	human	7
NeuN	23060-1-AP	WB, IHC, IF, ELISA	human, mouse	5
NeuN	26975-1-AP	WB, IHC, IF, ELISA	human, mouse, rat, pig	12
★ NEURL	18898-1-AP	WB, IP, ELISA	human,mouse,rat	1
Neurochondrin	13187-1-AP	WB, IHC, IF, ELISA	human,mouse,rat	1
NEUROD1	12081-1-AP	WB, IP, IHC, IF, ELISA	human,mouse,rat	3
Neurofascin	26351-1-AP	WB, IHC, ELISA	human,rat,mouse	1
NEUROG3	17902-1-AP	WB, ELISA	human,mouse,rat	1
Neurogranin	10440-1-AP	WB, IP, IHC, ELISA	human,mouse,rat	1
Neurokinin-1 receptor	17942-1-AP	WB, ELISA	human,mouse,rat	3
neuromedin B	10888-1-AP	WB, IHC, ELISA	human,mouse,rat	3
Neuropeptide Y	12833-1-AP	IHC, IF, ELISA	human, mouse,rat	3
Neuropilin 1	60067-1-Ig	WB, IF, ELISA	human, pig	4
Neurotrophin 3	18084-1-AP	WB, IP, IHC, IF, ELISA	human,mouse,rat	2
Neurotrophin 4	12297-1-AP	WB, IP, IHC, IF, ELISA	human,mouse,rat	1
NF2	21686-1-AP	WB, IP, IHC, IF, ELISA	human,mouse,rat	3
NF45	14714-1-AP	WB, IHC, IF, ELISA	human, mouse	2
NFATC1	66963-1-Ig	WB, ELISA	human	1
NFATC2	22023-1-AP	WB, IP, IHC, IF, ELISA	human, mouse	2
★ NFATC3	18222-1-AP	WB, IP, IHC, IF, chIP, ELISA	human, mouse	4
★ NFE2	11089-1-AP	WB, IP, IHC, IF, ELISA	human	1
NFE2L1	12936-1-AP	WB, IP, chIP, ELISA	human,mouse,rat	2
NF-H	18934-1-AP	WB, IHC, IF, ELISA	human,mouse,rat	8
NFIB	16671-1-AP	WB, ELISA	human,mouse,rat	1
NFIC	16399-1-AP	WB, IP, IHC, IF, ELISA	human,mouse,rat	2
★ NFIL3	11773-1-AP	WB, IP, IF, ELISA	human,mouse,rat	3
NFIX-Specific	19708-1-AP	WB, ELISA	human,mouse,rat	1
NFKB1	23576-1-AP	WB, IHC, IF, chIP, ELISA	human	2
NFKB1,p105,p50-Specific	15506-1-AP	WB, ELISA	human	1
★ NFKB2	10409-2-AP	WB, IP, IHC, IF, ELISA	human,mouse,rat	8
NFKB2,p52,p100-Specific	15503-1-AP	WB, IHC, IF, ELISA	human, mouse	1
NFKBIZ	14014-1-AP	WB, IF, ELISA	human,mouse,rat	4
NF-L	12998-1-AP	WB, IP, IHC, IF, ELISA	human,mouse,rat	3
NF-M	25805-1-AP	WB, IHC, IF, ELISA	human, rat, mouse	1
★ NFS1	15370-1-AP	WB, IP, IHC, IF, ELISA	human,mouse,rat	2
NFYA	12981-1-AP	WB, IF, ELISA	human,mouse,rat	1
★ NFYC	10129-2-AP	WB, ELISA	human,mouse,rat	1
★ NF-κB	14220-1-AP	WB, IP, IHC, IF, ELISA	human, rat	67

抗体名称	货号	检测应用	适用物种	文献
NGB	13499-1-AP	WB, IHC, IF, ELISA	human,mouse,rat	2
★ NGDN	16524-1-AP	WB, IHC, IF, ELISA	human,mouse,rat	1
NGF	20600-1-AP	WB, IHC, ELISA	human	1
★ NGRN	14885-1-AP	WB, IHC, IF, ELISA	human,mouse,rat	4
NHE1	20474-1-AP	WB, ELISA	human	1
NHE3	27190-1-AP	WB, IP, IHC, ELISA	human, mouse	1
★ NHP2	15128-1-AP	WB, IP, IHC, IF, ELISA	human,mouse,rat	4
Nicastrin	14071-1-AP	WB, IF, ELISA	human,mouse,rat	1
Ninein	13007-1-AP	IF, ELISA	human, mouse	1
NIP30	16830-1-AP	WB, IP, IF, ELISA	human,mouse,rat	1
★ NIPBL	18792-1-AP	WB, IF, ELISA	human,mouse,rat	1
NISCH	13813-1-AP	WB, IP, IF, ELISA	human,mouse,rat	1
NIT1	14380-1-AP	WB, IHC, IF, ELISA	human	1
NIT2	16438-1-AP	WB, ELISA	human,mouse,rat	1
★ NKCC1	13884-1-AP	WB, IP, IHC, IF, ELISA	human,mouse,rat	6
NKCC2	18970-1-AP	WB, IHC, IF, ELISA	human,mouse,rat	5
NKD2	16699-1-AP	WB, ELISA	human,mouse,rat	2
NKG2A	10935-1-AP	WB, ELISA	human	1
NKIAMRE	13888-1-AP	WB, IHC, ELISA	human,mouse,rat	1
NKRF	14693-1-AP	WB, IP, ELISA	human,mouse,rat	1
NKX2-5	13921-1-AP	WB, IHC, ELISA	human	4
NLK	14374-1-AP	WB, ELISA	human,mouse,rat	1
NLRP1	12256-1-AP	WB, IHC, IF, ELISA	human,mouse	3
NLRP2	15182-1-AP	WB, IP, IHC, ELISA	human, mouse	1
NLRP3	27458-1-AP	WB, IHC, IF, ELISA	human	1
NLRP3	19771-1-AP	WB, IHC, IF, CoIP, ELISA	human	26
★ NLRX1	17215-1-AP	WB, IP, IHC, IF, ELISA	human, mouse	12
★ NMD3	16060-1-AP	WB, IP, IHC, IF, ELISA	human,mouse,rat	2
★ NMDAR2A	19953-1-AP	WB, IHC, IF, FC, ELISA	human, mouse	6
NME1	11086-2-AP	WB, IP, IHC, IF, ELISA	human,mouse,rat	2
NME2	20493-1-AP	WB, IHC, IF, ELISA	human,mouse,rat	1
NME3	15136-1-AP	WB, IP, IF, ELISA	human,mouse,rat	1
NME4	18348-1-AP	WB, ELISA	human,mouse,rat	1
NME5	12923-1-AP	WB, IP, IHC, ELISA	human,mouse,rat	1
★ NMRAL1	15765-1-AP	WB, IP, IHC, ELISA	human,mouse,rat	1
NMT1	11546-1-AP	WB, IP, IHC, IF, ELISA	human,mouse,rat	3
NNMT	15123-1-AP	WB, IP, IHC, IF, ELISA	human,mouse,rat	4
NNT	13442-2-AP	WB, IP, IHC, IF, ELISA	human,mouse,rat	5
★ NOB1	10091-2-AP	WB, IP, IHC, ELISA	human,mouse,rat	7
NOD2	66710-1-Ig	WB, ELISA	human	1
NOD2	20980-1-AP	WB, IHC, IF, ELISA	human, mouse	11
Noggin	14772-1-AP	WB, IHC, ELISA	human,mouse,rat	1
Nogo B receptor	15986-1-AP	WB, ELISA	human,mouse,rat	1
★ NOL12	15456-1-AP	WB, IP, IF, ELISA	human,mouse,rat	1
NOL3	10846-2-AP	WB, IHC, IF, ELISA	human,mouse,rat	2
NOL4	14802-1-AP	WB, ELISA	human,mouse,rat	1
NOL9	16083-1-AP	WB, IF, ELISA	human	1
★ NOLC1	11815-1-AP	WB, IP, IHC, IF, ELISA	human,mouse,rat	2
NOMO1	17792-1-AP	WB, IP, IHC, IF, ELISA	human,mouse,rat	1
NOMO2	14328-1-AP	WB, IP, IHC, IF, ELISA	human	1
★ NONO	11058-1-AP	WB, IP, IHC, IF, FC, ELISA	human,mouse,rat	9
NOP2	10448-1-AP	WB, IHC, IF, ELISA	human, rat,mouse	2
NOP58	14409-1-AP	WB, IP, ELISA	human,mouse,rat	1
NOSTRIN	20116-1-AP	WB, IP, IHC, IF, ELISA	human,mouse	7

“★” 影响因子 10 分及以上文章引用抗体

抗体名称	货号	检测应用	适用物种	文献
★ NOTCH1	20687-1-AP	WB, IHC, IF, ELISA	human	12
★ Notch1	10062-2-AP	WB, IP, IHC, IF, ELISA	human	13
★ NOTCH3	55114-1-AP	WB, IP, IHC, ELISA	human,mouse	13
★ NOX1	17772-1-AP	WB, ELISA	human,mouse,rat	2
★ NOX2	19013-1-AP	WB, IHC, IF, ELISA	human,mouse,rat	30
NOX3-Specific	20065-1-AP	WB, ELISA	human, mouse	1
★ NOX4	14347-1-AP	WB, IP, IHC, IF, FC, ELISA	human, mouse	53
NOX5	25350-1-AP	WB, IHC, ELISA	human	2
NOXA	17418-1-AP	WB, ELISA	human	2
NOXA2/p67phox	15551-1-AP	WB, IHC, ELISA	human,mouse,rat	5
★ NPC1	13926-1-AP	WB, IHC, IF, ELISA	human	8
★ NPC2	19888-1-AP	WB, IHC, ELISA	human, mouse	1
★ NPHP3	22026-1-AP	WB, IP, IHC, IF, ELISA	human, mouse	3
★ NPHP4	13812-1-AP	WB, IHC, IF, ELISA	human, mouse,dog	6
NPHP5,IQCB1	15747-1-AP	IF, ELISA	human,mouse,rat	1
NPHS2	20384-1-AP	WB, IHC, IF, ELISA	mouse,rat	9
NPLOC4	11638-1-AP	WB, IP, IHC, ELISA	human,mouse,rat	2
NPPA	27426-1-AP	WB, IHC, ELISA	human,mouse,rat	1
NPR1	55116-1-AP	WB, IHC, ELISA	human	1
NPR3	25248-1-AP	WB, IHC, ELISA	human	1
NPT1	20751-1-AP	WB, ELISA	human,mouse,rat	1
NPTX1	20656-1-AP	WB, IF, ELISA	human,mouse,rat	1
NPTX2	10889-1-AP	WB, IP, IHC, IF, ICC, CoIP, ELISA	human,mouse,rat	5
NQO1	67240-1-Ig	WB, IHC, ELISA	human,rat	1
★ NQO1	11451-1-AP	WB, IP, IHC, IF, FC, ELISA	human	60
NQO2	15767-1-AP	WB, IP, IHC, IF, ELISA	human, mouse	2
NR1D1	14506-1-AP	WB, IP, IF, chIP, ELISA	human, mouse	4
NR1D2	13906-1-AP	WB, IHC, ELISA	human,mouse,rat	1
NR1H2	60345-1-Ig	WB, ELISA	human, pig	5
NR1H2	14278-1-AP	WB, IP, IF, ELISA	human, mouse,rat	7
NR1H3	14351-1-AP	WB, IF, ELISA	human,mouse,rat	32
NR1H4	25055-1-AP	WB, IF, ELISA	human	1
NR1I3	21042-1-AP	WB, ELISA	human,mouse,rat	1
NR2E3	14246-1-AP	WB, IHC, IF, FC, ELISA	human,mouse,rat	4
★ NR2F6	60117-2-Ig	WB, IHC, ELISA	human	1
NR2F6	60117-1-Ig	WB, IHC, ELISA	human	2
NR3C2	21854-1-AP	WB, IP, IHC, IF, chIP, ELISA	human,mouse,rat	4
NR4A1	25851-1-AP	WB, IHC, ELISA	human	2
NR5A1	18658-1-AP	WB, IP, IHC, IF, ELISA	human,mouse,rat	1
NRAS	10724-1-AP	WB, IHC, IF, FC, ELISA	human, mouse, rat	3
NRCAM	21608-1-AP	WB, IHC, IF, ELISA	human,mouse,rat	2
NRD1	15630-1-AP	WB, IHC, IF, ELISA	human,mouse,rat	1
NRF1/nuclear respiratory factor 1	12482-1-AP	WB, ELISA	human,mouse,rat	8
NRF2, NFE2L2	66504-1-Ig	WB, ELISA	human	4
★ NRF2, NFE2L2	16396-1-AP	WB, IP, IHC, IF, FC, ELISA	human, mouse, rat	152
NRG1	10527-1-AP	WB, IP, IHC, IF, ELISA	human, mouse	3
NRSN2	17574-1-AP	WB, IHC, ELISA	human	4
NSD3	11345-1-AP	WB, IHC, IF, ELISA	human,mouse,rat	6
★ NSDHL	15111-1-AP	WB, IHC, IF, ELISA	human,mouse,rat	4
NSE	66150-1-Ig	WB, IHC, IF, ELISA	human,mouse, rat, pig	3
NSE	10149-1-AP	WB, IP, IHC, IF, ELISA	human,mouse,rat	3
NSE/ENO2-specific	55235-1-AP	WB, IHC, ELISA	human,mouse,rat	1
NSF	10008-2-Ig	WB, ELISA	human,mouse,rat	1

抗体名称	货号	检测应用	适用物种	文献
NSFL1C	15620-1-AP	WB, IP, IHC, ELISA	human, mouse	2
★ NSUN2	20854-1-AP	WB, IP, IHC, IF, ELISA	human, mouse	11
NSUN5	15449-1-AP	WB, IHC, IF, ELISA	human,mouse,rat	2
★ NSUN6	17240-1-AP	WB, ELISA	human,mouse,rat	2
NT5C2	15223-1-AP	WB, ELISA	human,mouse,rat	1
NT5E/CD73	12231-1-AP	WB, IHC, IF, FC, ELISA	human, mouse, rat	2
NTHL1	11154-1-AP	WB, ELISA	human,mouse,rat	1
NUAK2	11592-1-AP	WB, IHC, IF, ELISA	human,mouse,rat	4
NUB1	14343-1-AP	WB, IP, IHC, IF, ELISA	human,mouse,rat	2
NUCB2/nesfatin-1	26712-1-AP	WB, IF, ELISA	human, mouse, rat	1
NUCKS1	12023-2-AP	WB, IP, IHC, IF, ELISA	human,mouse,rat	1
nucleobindin 1	10228-1-AP	WB, IP, IHC, IF, FC, ELISA	human	1
Nucleostemin	15060-1-AP	WB, IP, IF, ELISA	human	1
★ NUDC	10681-1-AP	WB, IP, IHC, IF, ELISA	human	2
NUDT16	12889-1-AP	WB, IP, IHC, IF, ELISA	human	1
★ NUDT21	10322-1-AP	WB, IP, IHC, IF, ChIP, ELISA	human,mouse,rat	10
NUDT6	11181-1-AP	WB, IP, IHC, ELISA	human,mouse,rat	6
NUDT9	15068-1-AP	WB, IHC, ELISA	human,mouse,rat	2
★ NUF2	15731-1-AP	WB, IP, IF, ELISA	human	2
★ NUFIP1	12515-1-AP	WB, IP, IHC, IF, ELISA	human,mouse,rat	5
★ NUFIP2	17752-1-AP	WB, IP, IHC, IF, ELISA	human	1
NUMB	60137-1-Ig	WB, IHC, IF, CoIP, ELISA	human, mouse, rat	1
NUMB	18701-1-AP	WB, IHC, FC, ELISA	human, mouse	4
★ NUMBL	10111-1-AP	WB, IP, IHC, IF, ELISA	human,mouse	4
NUP107	19217-1-AP	WB, IP, ELISA	human,mouse,rat	1
NUP205	24439-1-AP	WB, IP, IHC, ELISA	human	1
NUP54	16232-1-AP	WB, IF, ELISA	human,mouse,rat	2
NUP62	13916-1-AP	WB, IP, IF, ELISA	human,mouse,rat	4
NUP85	19370-1-AP	WB, IHC, IF, ELISA	human, mouse	1
NUP93	13077-1-AP	WB, ELISA	human,mouse,rat	1
NUPL1	19907-1-AP	WB, ELISA	human,mouse,rat	1
NUR77	12235-1-AP	WB, IF, ELISA	human,mouse,rat	7
Nurr1/NR4A2	10975-2-AP	WB, IHC, IF, ELISA	human	3
★ NUSAP1	12024-1-AP	WB, IP, IHC, IF, ELISA	human, mouse, rat	15
★ NVL	16970-1-AP	WB, IF, ELISA	human,mouse,rat	1
★ NXF1	10328-1-AP	WB, IP, IF, CoIP, ELISA	human,mouse,rat	5
NXF2	12185-1-AP	WB, IP, IHC, IF, ELISA	human,mouse,rat	1
NXN	16128-1-AP	WB, IP, IHC, IF, ELISA	human,mouse,rat	3
NXPH1	13809-1-AP	IHC, ELISA	human,mouse,rat	1
OAS1	14955-1-AP	WB, IHC, IF, ELISA	human,mouse,rat	2
OAS2	19279-1-AP	WB, IP, IHC, IF, ELISA	human, mouse	4
OATP14	17163-1-AP	WB, IP, ELISA	human,mouse,rat	1
★ OBFC2A	16719-1-AP	WB, ELISA	human,mouse,rat	4
★ OBFC2B	14809-1-AP	WB, IP, IHC, IF, ELISA	human,mouse,rat	1
Occludin	66378-1-Ig	WB, IHC, IF, ELISA	human, mouse, rat, pig	1
Occludin	27260-1-AP	WB, IP, IHC, IF, FC, ELISA	human,mouse	17
★ Occludin	13409-1-AP	WB, IP, IHC, ELISA	human,mouse,rat	80
OCIAD1	16634-1-AP	WB, IP, IHC, IF, ELISA	human,mouse,rat	1
OCRL	17695-1-AP	WB, IP, IHC, IF, ELISA	human,mouse,rat	1
★ OCT1	10387-1-AP	WB, IP, IHC, IF, ChIP, ELISA	human, pig	5
OCT2-Specific	18996-1-AP	WB, IHC, ELISA	human,mouse,rat	1
OCT4	60242-1-Ig	WB, IHC, ELISA	human,mouse	1
OCT4	11263-1-AP	WB, ELISA	human,mouse,rat	63
Oct6-Specific	18997-1-AP	WB, IF, ELISA	human,mouse,rat	1

“★” 影响因子 10 分及以上文章引用抗体

	抗体名称	货号	检测应用	适用物种	文献
★	OCTN2	16331-1-AP	WB, IP, IHC, FC, ELISA	human,mouse,rat	2
	ODAM	16509-1-AP	IHC, ELISA	human	1
	ODC1	17003-1-AP	WB, IHC, IF, ELISA	human,mouse,rat	3
★	ODF2	12058-1-AP	WB, IP, IHC, IF, ELISA	human,mouse,rat	17
	ODF2L	23887-1-AP	WB, IF, ELISA	human, mouse, rat	1
★	ODZ1	21696-1-AP	WB, IHC, ELISA	human,mouse	1
★	OFD1	22851-1-AP	WB, IHC, IF, ELISA	human	2
★	OGDH	15212-1-AP	WB, IHC, IF, ELISA	human,mouse,rat	14
	OGDHL	17110-1-AP	WB, IP, IHC, IF, ELISA	human,mouse,rat	1
	OGFR	11177-1-AP	WB, IP, IHC, IF, FC, ELISA	human	4
	OGG1	15125-1-AP	WB, IP, IHC, ELISA	human,mouse,rat	9
★	OGT	11576-2-AP	WB, IP, IHC, IF, ELISA	human,mouse,rat	13
	OIP5	12142-1-AP	WB, IP, IHC, IF, ELISA	human	7
★	OLIG2	13999-1-AP	WB, IP, IHC, IF, ELISA	human,mouse,rat	14
	Oligophrenin 1	11076-1-AP	WB, IP, IHC, IF, ELISA	human, mouse	3
	OLR1	11837-1-AP	WB, IP, IHC, FC, ELISA	human	8
★	OMA1	17116-1-AP	WB, IHC, ELISA	human,mouse,rat	5
★	ONECUT1	25137-1-AP	WB, IHC, ELISA	human, mouse	2
★	ONECUT2	21916-1-AP	WB, IP, ELISA	human, mouse	1
	OPA1	27733-1-AP	WB, IP, IHC, IF, ELISA	human,rat,mouse	5
	OPA3	15638-1-AP	WB, IP, IHC, IF, ELISA	human,mouse,rat	3
	OPLAH	21127-1-AP	WB, IHC, ELISA	human,mouse,rat	1
	OPRL1	12970-1-AP	WB, IP, IHC, FC, ELISA	human,mouse,rat	2
★	OPTN	10837-1-AP	WB, IP, IHC, IF, FC, ELISA	human,mouse,rat	33
	ORAI1	13130-1-AP	WB, IF, ELISA	human,mouse,rat,zebrafish	26
	ORC6	17784-1-AP	WB, IHC, ELISA	human,mouse,rat	1
★	ORM1	16439-1-AP	WB, IP, IHC, ELISA	human, mouse	2
	ORM2	11199-1-AP	WB, IP, IHC, IF, ELISA	human, mouse	1
★	OS9	10061-1-AP	WB, IHC, IF, ELISA	human	7
★	OSBP	11096-1-AP	WB, IP, IHC, IF, ELISA	human,mouse,rat	8
	OSBPL10	15491-1-AP	WB, IP, IHC, IF, ELISA	human,mouse,rat	1
★	OSBPL2	14751-1-AP	WB, IP, IHC, IF, CHIP, ELISA	human, mouse	4
	OSCP1	12598-1-AP	WB, IF, ELISA	human,mouse,rat	3
★	OSGEPL1	25694-1-AP	WB, IHC, ELISA	human, mouse	1
	OSGIN1	15248-1-AP	WB, ELISA	human,mouse,rat	1
	OSM	20345-1-AP	IHC, ELISA	human	1
★	OSMR	10982-1-AP	WB, IHC, ELISA	human, monkey	3
	Osteocalcin	23418-1-AP	IHC, IF, ELISA	human, mouse, rat	22
	Osteopontin	25715-1-AP	WB, IHC, IF, ELISA	human, mouse, rat	2
	Osteopontin	22952-1-AP	WB, IHC, IF, ELISA	human,rat	36
★	OTC	26470-1-AP	WB, IHC, ELISA	human, mouse, rat	1
	OTUD6A	24486-1-AP	WB, IF, ELISA	human	1
★	OTUD7B	66276-1-Ig	WB, ELISA	human	1
★	OTUD7B	16605-1-AP	WB, IP, IHC, IF, ELISA	human,mouse,rat	6
★	OTX2	13497-1-AP	WB, IP, IHC, IF, FC, ChIP, ELISA	human,mouse,rat	8
	OVOL1	14082-1-AP	WB, IP, ELISA	human,mouse,rat	3
★	OXA1L	66128-1-Ig	WB, IHC, ELISA	human	2
★	OXA1L	21055-1-AP	WB, IF, ELISA	human,mouse,rat	4
★	OXCT1	12175-1-AP	WB, IP, IHC, IF, ELISA	human,mouse,rat	14
★	OXCT2	17122-1-AP	WB, IHC, ELISA	human,mouse,rat	1
	OXR1	13514-1-AP	WB, IF, ELISA	human,mouse,rat	1
★	Oxytocin Receptor	23045-1-AP	WB, IP, IHC, IF, FC, ELISA	human	4
★	P glycoprotein	22336-1-AP	WB, IP, IHC, ELISA	human, mouse	12
	p107	13354-1-AP	WB, IP, ELISA	human,mouse,rat	5

	抗体名称	货号	检测应用	适用物种	文献
★	p115, USO1	13509-1-AP	WB, IP, IHC, IF, ELISA	human,mouse,rat	8
	p120 Catenin	66208-1-Ig	WB, IP, IHC, IF, ELISA	human, mouse,rat	1
	p120 Catenin	12180-1-AP	WB, IP, IHC, IF, ELISA	human,mouse,rat	1
	p15 INK4b	12877-1-AP	WB, ELISA	human	4
	p150 glued	55182-1-AP	WB, IHC, IF, ELISA	human,mouse,rat,dog	1
	P15RS	23652-1-AP	WB, IF, ELISA	human, mouse	1
★	P16-INK4A	10883-1-AP	WB, IP, FC, CoIP, ELISA	human	90
	p19 INK4d	10272-2-AP	WB, ELISA	human	2
	P21	10240-1-AP	WB, IF, ELISA	human,mouse,rat	1
	P21	60214-1-Ig	WB, ELISA	human	8
★	P21	10355-1-AP	WB, IP, IHC, IF, FC, ELISA	human	165
	P27; KIP1	26714-1-AP	WB, IHC, IF, ELISA	human, mouse	1
★	P27; KIP1	25614-1-AP	WB, IP, IHC, IF, ELISA	human, mouse	32
	P2RX5	19012-1-AP	WB, IF, FC, ELISA	human	1
	P2RX7	11144-1-AP	WB, IHC, IF, FC, ELISA	human,mouse,rat	7
	P2RY6	11300-1-AP	WB, ELISA	human,mouse,rat	2
	p35	18346-1-AP	WB, IP, ELISA	human, mouse, rat	1
	p38 MAPK	66234-1-Ig	WB, IHC, ELISA	human, pig	5
★	p38 MAPK	14064-1-AP	WB, IHC, IF, ELISA	human,mouse,rat	67
	P3H2	15723-1-AP	WB, IP, IHC, ELISA	human, mouse	2
	P3H3	16023-1-AP	WB, IP, ELISA	human,mouse,rat	4
	p47phox	14579-1-AP	ELISA	human,mouse,rat	1
	P4HA1	12658-1-AP	WB, IP, IHC, IF, ELISA	human,mouse,rat	6
★	P4HA2	13759-1-AP	WB, IP, IHC, ELISA	human	6
	P4HA3	23185-1-AP	WB, IF, ELISA	human, mouse	1
	P53	60283-2-Ig	WB, IHC, ELISA	human,rat,mouse	1
	P53	21891-1-AP	WB, IP, IHC, IF, ELISA	human,mouse,rat	1
	P53	60283-1-Ig	WB, IHC, IF, ELISA	human, mouse,rat	4
★	P53	10442-1-AP	WB, IP, IF, CoIP, chIP, ELISA	human, rat, mouse	265
	p57Kip2	23317-1-AP	WB, IHC, ELISA	human	1
★	P5CS	17719-1-AP	WB, IP, ELISA	human,mouse,rat	4
	P62/SQSTM1	55274-1-AP	WB, IHC, IF, ELISA	human,mouse,rat	3
	P62/SQSTM1	66184-1-Ig	WB, IHC, IF, FC, ELISA	human	5
★	P62/SQSTM1	18420-1-AP	WB, IP, IHC, IF, FC, ELISA	human,mouse,rat	249
	p63	12143-1-AP	WB, IP, IHC, IF, ELISA	human,mouse,rat	6
	p65; RELA	66535-1-Ig	WB, IHC, IF, ELISA	human,rat	1
★	p65; RELA	10745-1-AP	WB, IP, IHC, IF, FC, chIP, ELISA	human,mouse,rat, pig	276
	p70(S6K)	14485-1-AP	WB, IP, IHC, IF, FC, ELISA	human,mouse,rat	39
★	p75NTR	55014-1-AP	WB, IP, IHC, IF, FC, ELISA	human,mouse,rat	8
	PAAF1	17650-1-AP	WB, IHC, IF, ELISA	human, mouse	1
★	PABPC1,PABP	10970-1-AP	WB, IP, IHC, IF, FC, ELISA	human,mouse,rat	2
	PABPC3	12625-2-AP	WB, IP, IHC, ELISA	human,mouse,rat	1
★	PABPC4	14960-1-AP	WB, IP, IHC, IF, ELISA	human,mouse,rat	3
★	PACS2-Specific	19508-1-AP	WB, IP, IHC, IF, ELISA	human,mouse,rat	6
★	PACSIN2	10518-2-AP	WB, IP, IHC, IF, ELISA	human, mouse	3
	PACT	10771-1-AP	WB, IP, IHC, IF, CoIP, ELISA	human,mouse,rat	5
	PADI2	12110-1-AP	WB, IP, IHC, IF, COIP, ELISA	human,mouse,rat	29
	PADI4	17373-1-AP	WB, IP, IHC, IF, ELISA	human,mouse,rat	6
★	PAFAH	15526-1-AP	WB, IHC, IF, ELISA	human, mouse	2
	PAFAH1B3	10634-1-AP	WB, ELISA	human,mouse,rat	1
	PAFAH1B3	20564-1-AP	WB, IHC, IF, ELISA	human,mouse,rat	1
	PAFAH2	10085-1-AP	WB, IP, IHC, IF, ELISA	human,mouse,rat	3
	PAI-1	13801-1-AP	WB, IP, IHC, ELISA	human	10
	PAICS	12967-1-AP	WB, IHC, FC, ELISA	human,mouse,rat	1

“★” 影响因子 10 分及以上文章引用抗体

	抗体名称	货号	检测应用	适用物种	文献
	PAIP1	10675-1-AP	WB, IP, IHC, IF, ELISA	human,mouse,rat, monkey	5
	PAIP2	15583-1-AP	WB, IP, IHC, IF, ELISA	human,mouse,rat	1
	PAK1	21401-1-AP	WB, IP, IHC, IF, CoIP, ELISA	human,mouse,rat	4
	PAK4	14685-1-AP	WB, IP, IHC, IF, FC, ELISA	human,mouse,rat	4
	PAK6	13539-1-AP	WB, IHC, IF, ELISA	human,mouse,rat	1
★	Palladin	10853-1-AP	WB, IP, IHC, IF, FC, COIP, ELISA	human, mouse	50
	PALMD	16531-1-AP	WB, IP, IHC, ELISA	human,mouse,rat	2
	PAM	15464-1-AP	WB, ELISA	human,mouse,rat	1
	PAM16	15321-1-AP	WB, IHC, ELISA	human	1
	PAMR1	55310-1-AP	WB, IHC, ELISA	human,mouse,rat	1
	Pan Acetylation	66289-1-Ig	WB, IF, ELISA	human, mouse, rat, dog	3
	pan Ras	60309-1-Ig	WB, IP, IHC, FC, ELISA	human, mouse, rat, pig	5
★	PAN2	16427-1-AP	WB, IP, IHC, IF, ELISA	human,mouse,rat	4
	Pan-PAX	21383-1-AP	WB, IP, IHC, IF, ELISA	human,mouse,rat	3
	PANX1	12595-1-AP	WB, IHC, IF, ELISA	human	2
★	PAPD5	55197-1-AP	WB, IP, ELISA	human,mouse	1
	PAPSS1	14708-1-AP	WB, IP, IHC, IF, CoIP, ELISA	human,mouse,rat	1
	PAR2	12160-1-AP	WB, ELISA	human,mouse,rat	1
	PARD3	11085-1-AP	WB, IP, IHC, IF, FC, ELISA	human,mouse,rat	9
	PARD6B	13996-1-AP	WB, IP, IHC, IF, FC, ELISA	human,mouse,rat	2
★	PARK2/Parkin	14060-1-AP	WB, IHC, IF, ELISA	human,mouse,rat	10
	PARK7,DJ-1	11681-1-AP	WB, IP, IHC, IF, ELISA	human, mouse	5
	PARN	13799-1-AP	WB, IHC, ELISA	human,mouse,rat	1
	PARP1	66520-1-Ig	WB, IP, IHC, IF, ELISA	human,mouse,rat	3
★	PARP1	13371-1-AP	WB, IP, IHC, IF, ELISA	human,mouse,rat	143
★	PARP9	17535-1-AP	WB, IP, IHC, IF, ELISA	human, rat	3
	Parvalbumin	26521-1-AP	WB, IHC, IF, ELISA	human, mouse	2
	PARVB	14463-1-AP	WB, ELISA	human,mouse,rat	3
	PATZ1	26225-1-AP	WB, IHC, ELISA	human, mouse	1
★	PAX2	21385-1-AP	WB, IF, ELISA	human	3
★	PAX6	12323-1-AP	WB, IHC, IF, FC, ELISA	human,mouse,rat	15
	PAX7	60236-1-Ig	IHC, IF, ELISA	human	1
	PAX7	20570-1-AP	WB, IF, ELISA	human,mouse	1
	PAX8	21384-1-AP	WB, IF, ELISA	human	1
	PAX8	60145-4-Ig	WB, IHC, ELISA	human	1
★	PAX8	10336-1-AP	WB, IHC, IF, FC, ELISA	human, mouse, rat	257
	Paxillin	10029-1-Ig	WB, IP, IHC, IF, ELISA	human, mouse	1
	Paxillin	22172-1-AP	WB, IHC, IF, ELISA	human, dog, mouse	2
	PBX3	12571-1-AP	WB, IP, IHC, IF, ELISA	human,mouse,rat	6
★	PBXIP1	12102-1-AP	WB, IP, IHC, IF, chIP, ELISA	human	10
	P-cadherin	13773-1-AP	WB, IP, IHC, IF, FC, ELISA	human,mouse,rat	1
	PCAF	13983-1-AP	WB, IP, IHC, ELISA	human,mouse,rat	1
	PCBP2	15070-1-AP	WB, IHC, IF, ELISA	human	2
	PCCA	21988-1-AP	WB, IP, IHC, ELISA	human, mouse	3
	PCDHA9	18075-1-AP	WB, IP, IHC, ELISA	human,mouse,rat	1
	PCF11	23540-1-AP	WB, ELISA	human	1
★	PCGF6	24103-1-AP	WB, ELISA	human	2
	PCK1	16754-1-AP	WB, IP, IHC, IF, ELISA	human,mouse,rat	19
	PCK2	14892-1-AP	WB, IHC, IF, ELISA	human,mouse,rat	2
★	PCM1	19856-1-AP	WB, IP, IHC, IF, ELISA	human, mouse	4
	PCMT1	10519-1-AP	WB, IHC, IF, ELISA	human,mouse,rat	3
	PCNA	24036-1-AP	WB, IP, IHC, IF, ELISA	human, mouse, rat	3
★	PCNA	60097-1-Ig	WB, IP, IHC, IF, FC, ELISA	human, mouse, pig, rat	19
★	PCNA	10205-2-AP	WB, IP, IHC, IF, FC, ELISA	human,mouse,rat,zebrafish	181

	抗体名称	货号	检测应用	适用物种	文献
	PCNP	11180-2-AP	WB, IP, IHC, IF, ELISA	human,mouse,rat	1
	PCOLCE	14993-1-AP	ELISA	human,mouse,rat	1
★	PCP4	14705-1-AP	WB, IP, IHC, IF, ELISA	human,mouse,rat	1
★	PCSK2	10553-1-AP	WB, IF, ELISA	human,mouse,rat	1
	PCSK9	55206-1-AP	WB, IHC, ELISA	human,mouse,rat	7
	PCTAIRE1	10102-1-AP	WB, IP, IHC, ELISA	human,mouse,rat	2
	PCYT2	14827-1-AP	WB, IF, ELISA	human,mouse,rat	1
★	PD-1/CD279	66220-1-Ig	WB, IHC, IF, ELISA	human, rat, mouse	1
	PD-1/CD279	18106-1-AP	WB, IHC, IF, ELISA	human, mouse	3
	PDAP1	15081-1-AP	WB, IP, IHC, IF, ELISA	human	1
	PDCD2	10725-1-AP	WB, IP, IHC, ELISA	human, mouse, zebrafish	6
	PDCD4	66100-1-Ig	WB, IHC, ELISA	human	1
	PDCD4	12587-1-AP	WB, IP, IHC, FC, ELISA	human,mouse,rat	14
★	PDCD5	12456-1-AP	WB, IP, IHC, IF, ELISA	human	9
★	PDCD6	12303-1-AP	WB, IP, IHC, IF, ELISA	human,mouse,rat	4
	PDCD7	12485-1-AP	WB, ELISA	human,mouse,rat	1
	PDE10A	18078-1-AP	WB, IP, IF, ELISA	human,mouse,rat	2
	PDE1A	12442-2-AP	WB, IP, IHC, ELISA	human, mouse	2
	PDE1C	13785-1-AP	WB, IP, ELISA	human,mouse,rat	1
	PDE2A	55306-1-AP	WB, IP, IHC, ELISA	human,mouse,rat	3
	PDE4A	16226-1-AP	WB, IP, IHC, FC, ELISA	human,mouse,rat	1
	PDE4D	12918-1-AP	WB, IHC, ELISA	human,mouse,rat	5
	PDE5A	22624-1-AP	WB, IP, IHC, IF, ELISA	human, mouse	1
	PDE6A	21200-1-AP	WB, IHC, IF, ELISA	human,mouse,rat	4
	PDE6B	10353-1-AP	IHC, ELISA	human,mouse,rat	1
	PDE6B	22063-1-AP	WB, IP, IF, ELISA	human, mouse	3
	PDE7B	17771-1-AP	WB, IHC, IF, ELISA	human,mouse,rat	2
	PDE8A	13956-1-AP	WB, IP, IHC, ELISA	human,mouse,rat	1
	PD-ECGF	12383-1-AP	WB, IHC, FC, ELISA	human	3
★	PDGFD	14075-1-AP	WB, IHC, ELISA	human,mouse,rat	4
	PDGFRB	13449-1-AP	WB, FC, ELISA	human,mouse,rat	2
★	PDH E1 α	66119-1-Ig	WB, IP, IHC, IF, FC, ELISA	human	4
★	PDH E1 α	18068-1-AP	WB, IP, IHC, IF, ELISA	human,mouse,rat	13
★	PDHB	14744-1-AP	WB, IP, IHC, ELISA	human,mouse,rat	8
	PDHX	10951-1-AP	WB, IP, IHC, ELISA	human,mouse,rat	3
	PDI	66422-1-Ig	WB, IHC, IF, ELISA	human, pig, mouse, rat	1
★	PDI	11245-1-AP	WB, IP, IHC, IF, FC, ELISA	human,mouse,rat	15
	PDIA6	66669-1-Ig	WB, IHC, IF, ELISA	human,mouse,rat	1
	PDIA6	18233-1-AP	WB, IP, IHC, IF, ELISA	human, mouse, rat	5
	PDIR	15545-1-AP	WB, IP, IHC, ELISA	human,mouse,rat	1
★	PDK1	18262-1-AP	WB, IHC, IF, ELISA	human,mouse,rat	3
	PDK1	10026-1-AP	WB, IP, IHC, ELISA	human, mouse	14
★	PDK2	15647-1-AP	WB, IP, IHC, ELISA	human,mouse,rat	2
	PDK3	12215-1-AP	WB, IP, IHC, ELISA	human, mouse	1
	PDK4	12949-1-AP	WB, IHC, IF, ELISA	human,mouse,rat	11
★	PD-L1/CD274	66248-1-Ig	WB, IHC, IF, FC, ELISA	human, mouse, pig,rat	17
★	PD-L1/CD274	17952-1-AP	WB, IP, IHC, IF, FC, ELISA	human,mouse,rat	28
★	PD-L1/CD274 (C-terminal)	28076-1-AP	WB, IHC, IF, ELISA	human	4
	PD-L2/CD273	18251-1-AP	WB, IHC, ELISA	human,mouse,rat	3
★	PDLIM1/CLP36	11674-1-AP	WB, IP, IHC, IF, FC, ELISA	human,mouse,rat	5
	PDLIM5	10530-1-AP	WB, IP, IHC, ELISA	human,mouse,rat	3
	PDLIM7	10221-1-AP	WB, IP, IHC, IF, ELISA	human	7
★	PDP2	13404-1-AP	WB, IHC, ELISA	human,mouse,rat	1
	PDPK1	17086-1-AP	WB, IHC, IF, ELISA	human,mouse,rat	1

“★” 影响因子 10 分及以上文章引用抗体

抗体名称	货号	检测应用	适用物种	文献
PDRG1	16968-1-AP	WB, IHC, IF, ELISA	human,mouse,rat	2
★ PDSS2	13544-1-AP	WB, IHC, IF, ELISA	human,mouse,rat	4
PDX1	20989-1-AP	WB, IF, ELISA	human,mouse	2
PDZK1	10507-2-AP	WB, IP, IHC, ELISA	human,mouse,rat	3
PECR	14901-1-AP	WB, IP, IHC, ELISA	human,mouse,rat	1
PEDF	26045-1-AP	WB, ELISA	human	1
PEF1	10151-1-AP	WB, IP, IF, ELISA	human	1
★ PELO	10582-1-AP	WB, IP, IHC, IF, ELISA	human,mouse,rat	2
Pentraxin 3	13797-1-AP	WB, IHC, IF, ELISA	human,mouse,rat	5
PEPD	12218-1-AP	WB, IHC, IF, ELISA	human, mouse	2
Pepsinogen I	17330-1-AP	WB, IHC, IF, ELISA	human,mouse,rat	2
★ PER1	13463-1-AP	WB, IF, ELISA	human,mouse,rat	1
★ PER2	20359-1-AP	WB, IP, IHC, IF, ELISA	human	7
PER3	12550-1-AP	WB, IHC, IF, ELISA	human,mouse,rat	2
Perforin	14580-1-AP	WB, ELISA	human, mouse	1
Pericentrin	22271-1-AP	IF, ELISA	human,dog	1
Perilipin 5	26951-1-AP	WB, IHC, ELISA	human, pig,mouse	1
Periostin	19899-1-AP	WB, IHC, IF, ELISA	human,mouse,rat	3
Peripherin	17399-1-AP	WB, IHC, IF, ELISA	human,mouse,rat	1
PERK/EIF2AK3	24390-1-AP	WB, IHC, IF, ELISA	human	10
PERK/EIF2AK3	20582-1-AP	WB, IHC, IF, ELISA	human, mouse	17
peroxiredoxin 2	60202-1-Ig	WB, IHC, IF, ELISA	human,mouse	2
peroxiredoxin 2	10545-2-AP	WB, IP, IHC, IF, CoIP, ELISA	human,mouse,rat	24
persephin-Specific	19713-1-AP	WB, IHC, IF, ELISA	human	1
PES1	13553-1-AP	WB, IP, IHC, IF, ELISA	human,mouse,rat	1
★ PEX1	13669-1-AP	WB, IHC, IF, ELISA	human,mouse,rat	6
PEX11G	15744-1-AP	WB, IHC, IF, ELISA	human,mouse,rat	1
★ PEX14	10594-1-AP	WB, IP, IIHC, IHC, IF, FC, ELISA	human,mouse,rat	19
★ PEX16	14816-1-AP	WB, IF, ELISA	human,mouse,rat	8
PEX19	14713-1-AP	WB, IP, IHC, ELISA	human, mouse, rat	1
★ PEX3	10946-1-AP	WB, ELISA	human,mouse,rat	4
★ PEX5	12545-1-AP	WB, IP, IHC, IF, FC, ELISA	human,mouse,rat	4
PEX7	20614-1-AP	WB, ELISA	human,mouse,rat	1
PFDN1	11033-2-AP	WB, IHC, IF, ELISA	human	1
PFKFB2	17838-1-AP	WB, IHC, ELISA	human,mouse,rat	4
★ PFKFB3-Specific	13763-1-AP	WB, IP, IHC, IF, ELISA	human,mouse,rat	28
★ PFKL	15652-1-AP	WB, IHC, ELISA	human,mouse,rat	5
★ PFKM	55028-1-AP	WB, IP, IHC, IF, ELISA	human,mouse,rat	14
PFKP	13389-1-AP	WB, IP, IHC, IF, ELISA	human,mouse,rat	1
PFN2	60094-2-Ig	WB, IHC, IF, ELISA	human, mouse, rat,pig	2
PFN2	60094-1-Ig	WB, IF, ELISA	human, mouse	3
PFTK1	21612-1-AP	WB, IHC, IF, ELISA	human,mouse,rat	1
★ PGAM1	16126-1-AP	WB, IHC, IF, ELISA	human,mouse,rat	3
PGAM2	15550-1-AP	WB, IHC, ELISA	human, mouse	1
PGAP1	55392-1-AP	WB, IHC, ELISA	human, mouse	1
★ PGC1a	66369-1-Ig	WB, IHC, IF, ELISA	human	8
★ PGC1a	20658-1-AP	WB, IP, IHC, IF, chIP, ELISA	human, mouse	26
★ PGD	14718-1-AP	WB, IP, IHC, IF, ELISA	human,mouse,rat	3
★ PGK1	17811-1-AP	WB, IHC, ELISA	human, mouse	11
PGK2	13686-1-AP	WB, IHC, ELISA	human,mouse,rat	1
★ PGM1	15161-1-AP	WB, IP, IHC, IF, FC, ELISA	human,mouse,rat	2
PGP	25081-1-AP	WB, IP, IHC, IF, FC, ELISA	human, mouse	1
PGRMC1	12990-1-AP	WB, IP, IHC, IF, ELISA	human,mouse,rat	9
PGRMC2	60249-1-Ig	WB, IHC, ELISA	human,mouse	1

抗体名称	货号	检测应用	适用物种	文献
PGT	14327-1-AP	WB, IHC, ELISA	human, mouse	1
PHD1	12984-1-AP	WB, IF, ELISA	human,mouse,rat	1
PHD3	18325-1-AP	WB, IP, IHC, ELISA	human	2
★ PHF11	10898-1-AP	WB, IP, IHC, IF, ELISA	human, mouse	3
PHF14	24787-1-AP	WB, IP, IHC, ELISA	human	1
PHF17	15032-1-AP	WB, IP, ELISA	human,mouse,rat	3
★ PHF19	11895-1-AP	WB, IF, ELISA	human, mouse, rat	4
★ PHF5A	15554-1-AP	WB, IP, IHC, IF, chIP, , ELISA	human, mouse	5
PHGDH	14719-1-AP	WB, IP, IHC, IF, ELISA	human,mouse,rat	11
PHKB	13400-1-AP	WB, IP, IHC, ELISA	human, mouse	2
PHKG1	16743-1-AP	WB, IP, ELISA	human,mouse,rat	1
PHLDA1	18263-1-AP	WB, IHC, IF, ELISA	human,mouse,rat	2
★ PHLPP	22789-1-AP	WB, IP, IHC, IF, ELISA	human, mouse	6
PHLPPL	25244-1-AP	WB, IP, IHC, IF, ELISA	human, mouse, rat	3
phospho(403/404)-TDP43	66079-1-Ig	WB, IF, FC, ELISA	human, mouse	2
phospho(409/410)-TDP43	66318-1-Ig	WB, IF, ELISA	human,mouse,rat	3
★ phospho(409/410)-TDP43	22309-1-AP	WB, IHC, IF, ELISA	human, mouse	16
Phospho-Akt (Tyr315)	60072-1-Ig	WB, IF, ELISA	human, mouse	11
Phospholemman/FXYD1	13721-1-AP	WB, IP, IHC, IF, ELISA	human,mouse,rat	17
phospho-Marcks	10018-3-AP	WB, ELISA	human, mouse	5
PHOX2B	25276-1-AP	WB, IHC, IF, ELISA	human, mouse	1
PHYH	12858-1-AP	WB, IHC, ELISA	human,mouse,rat	3
PI3K p101	13329-1-AP	WB, IHC, IF, ELISA	human,mouse,rat	4
PI3K p110(alpha)	20583-1-AP	WB, IHC, ELISA	human,mouse,rat	6
PI3K p110(alpha)	21890-1-AP	WB, IP, IHC, IF, FC, ELISA	human,mouse,rat	14
PI3K p110(beta)	21739-1-AP	WB, IHC, IF, ELISA	human	1
PI3K p110(beta)	20584-1-AP	IP, IHC, IF, co-IP, ELISA	human	52
PI3K p55(gamma)	55036-1-AP	WB, ELISA	human,mouse,rat	4
PI3K p85 alpha	60225-1-Ig	WB, IP, IHC, IF, ELISA	human, mouse, pig, rat	16
PI4KA	12411-1-AP	WB, IP, IHC, IF, ELISA	human,mouse,rat	5
PI4KAP2	16422-1-AP	WB, ELISA	human,mouse,rat	1
PI4KB	13247-1-AP	WB, IP, ELISA	human,mouse,rat	2
★ PIAS4	14242-1-AP	WB, ELISA	human,mouse,rat	2
PIBF1	14413-1-AP	WB, IP, IF, ELISA	human,mouse,rat	1
★ PICK1	10983-2-AP	WB, IP, IHC, IF, ELISA	human,mouse,rat	5
★ Piezo1	15939-1-AP	WB, IHC, IF, ELISA	human,mouse	17
PIGB	12612-1-AP	WB, IHC, ELISA	human,mouse,rat	1
PIGS	18334-1-AP	WB, IF, ELISA	human, mouse	1
PIH1D1	19427-1-AP	WB, IP, IHC, IF, ELISA	human,mouse,rat	3
★ PIK3C2A	22028-1-AP	WB, IP, IHC, IF, ELISA	human, mouse	2
PIK3C2B	24788-1-AP	WB, IP, IHC, IF, ELISA	human	1
PIK3CA	67071-1-Ig	WB, IHC, ELISA	human,mouse,rat,Pig	1
★ PIK3IP1	16826-1-AP	WB, IP, IF, ELISA	human,mouse,rat	8
PIN1	10495-1-AP	WB, IP, IHC, IF, ELISA	human,mouse,rat	6
Pinin	18266-1-AP	WB, IP, IHC, IF, ELISA	human	1
PINK1	23274-1-AP	WB, IHC, IF, ELISA	human, mouse	9
PINX1	12368-1-AP	WB, IHC, IF, ELISA	human, mouse, rat	8
★ PIP4K2B	13218-1-AP	WB, IHC, ELISA	human,mouse,rat	1
PIP4K2C	17077-1-AP	WB, ELISA	human,mouse,rat	1
★ PIP5K1A	15713-1-AP	WB, IP, IHC, IF, FC, ELISA	human,mouse,rat	5
★ PIP5K1B	12541-1-AP	WB, IP, IHC, ELISA	human,mouse,rat	3
PIP5K1C	27640-1-AP	WB, IHC, ELISA	human	1

“★” 影响因子 10 分及以上文章引用抗体

抗体名称	货号	检测应用	适用物种	文献
PIP5K3	13361-1-AP	WB, ELISA	human,mouse,rat	2
Pirh2	13820-1-AP	WB, IHC, ELISA	human,mouse,rat	1
★ PISD	16401-1-AP	WB, IP, IHC, ELISA	human,mouse,rat	1
PITPNA	16613-1-AP	WB, IP, IHC, IF, ELISA	human,mouse,rat	2
PITRM1	10101-2-AP	WB, IP, IHC, IF, ELISA	human,mouse,rat	1
PITX1	10873-1-AP	WB, IP, IHC, IF, ELISA	human, mouse	1
PIWIL1	15659-1-AP	WB, IP, IHC, IF, ELISA	human, mouse	1
★ PJA1	17687-1-AP	WB, IP, IF, ELISA	human,mouse,rat	2
PKA C-alpha specific	55388-1-AP	WB, IP, IHC, ELISA	human, mouse	4
PKA C-beta-specific	55382-1-AP	WB, IHC, ELISA	human,mouse,rat	1
PKC alpha	21991-1-AP	WB, IP, IHC, IF, ELISA	human, mouse	13
PKC beta	12919-1-AP	WB, IP, IHC, ELISA	human, mouse, rat	6
PKC delta	19132-1-AP	WB, IP, IHC, ELISA	human,mouse,rat	1
PKC delta	14188-1-AP	WB, IP, ELISA	human,mouse,rat	1
PKC epsilon	20877-1-AP	WB, IP, IHC, IF, FC, ELISA	human,mouse	7
PKC gamma	14364-1-AP	WB, IP, IHC, IF, FC, ELISA	human,mouse,rat	2
PKC iota	13883-1-AP	WB, IP, IHC, IF, ELISA	human	1
PKC zeta	10860-1-AP	WB, IHC, IF, ELISA	human, mouse	1
PKC zeta	26899-1-AP	WB, IHC, IF, ELISA	human,mouse	2
PKIG	21371-1-AP	WB, IF, ELISA	human,mouse,rat	1
★ PKLR	22456-1-AP	WB, IHC, IF, coIP, ELISA	human,mouse,rat	7
PKM	10078-2-AP	WB, IHC, IF, ELISA	human, mouse	6
★ PKM1-specific	15821-1-AP	WB, IP, IHC, IF, ELISA	human, mouse, rat	32
PKM2-specific	60268-1-Ig	WB, IP, IHC, IF, FC, ELISA	human,mouse, rat	2
★ PKM2-specific	15822-1-AP	WB, IP, IHC, IF, ELISA	human, mouse	40
PKN2	14608-1-AP	WB, IP, IHC, IF, FC, ELISA	human,mouse,rat	1
PKNOX1	10614-1-AP	WB, IHC, IF, ELISA	human,mouse,rat	1
PLA2G12A	16009-1-AP	WB, IHC, IF, ELISA	human,mouse,rat	3
PLA2R1	18798-1-AP	WB, ELISA	human	1
PLAA	12529-1-AP	WB, IP, IHC, ELISA	human	1
PLAC8	12284-1-AP	WB, IHC, ELISA	human,mouse,rat	1
Placental Growth Factor	10642-1-AP	WB, IHC, IF, ELISA	human	5
PLAGL2	11540-1-AP	WB, IHC, IF, ELISA	human,mouse,rat	3
PLAP	18507-1-AP	WB, IP, IHC, ELISA	human, mouse	1
Plasminogen	16776-1-AP	WB, IHC, ELISA	human	3
PLCL2	17421-1-AP	WB, ELISA	human,mouse,rat	1
★ PLD1	18355-1-AP	WB, IP, IF, ELISA	human,mouse,rat	1
PLD3	17327-1-AP	WB, FC, ELISA	human,mouse,rat	1
★ PLDN	10891-2-AP	WB, IP, IHC, IF, ELISA	human,mouse,rat	14
PLEK	12506-1-AP	WB, IP, IHC, ELISA	human, mouse, rat	1
★ PLEK2	11685-1-AP	WB, IHC, IF, CoIP, ELISA	human,mouse,rat	4
★ PLEKHA1	10238-1-AP	WB, IHC, IF, ELISA	human	2
PLEKHA8	15410-1-AP	WB, IHC, ELISA	human,mouse,rat	1
PLEKHF1	20389-1-AP	WB, IHC, IF, ELISA	human, mouse	1
PLEKHG5	19830-1-AP	WB, ELISA	human,mouse,rat	2
PLEKHO1	24883-1-AP	WB, ELISA	human	1
★ PLK1	10305-1-AP	WB, IF, ELISA	human,mouse,rat	6
PLK2	15956-1-AP	WB, IP, ELISA	human,mouse,rat	1
★ PLK3	10977-1-AP	WB, IHC, IF, ELISA	human,mouse,rat	3
★ PLK4	12952-1-AP	WB, IHC, IF, ELISA	human,mouse,rat	8
PLOD1	12475-1-AP	WB, IHC, ELISA	human,mouse,rat	1
PLOD2	13453-1-AP	WB, ELISA	human,mouse,rat	1
★ PLOD2-Specific	21214-1-AP	WB, IP, IHC, IF, FC, ELISA	human,mouse,rat	21
PLOD3	60058-1-Ig	WB, IP, IHC, IF, ELISA	human	1

抗体名称	货号	检测应用	适用物种	文献
★ PLOD3	11027-1-AP	WB, IP, IHC, IF, ELISA	human,mouse,rat	21
★ PLRG1	11914-1-AP	WB, IP, IHC, ELISA	human	1
PLS3	55216-1-AP	WB, IHC, ELISA	human,mouse,rat	1
PLSCR1	11582-1-AP	WB, IP, IHC, IF, FC, ELISA	human,mouse,rat	6
PLSCR3	51061-2-Ig	WB, IHC, ELISA	human	1
PLSCR4	12630-1-AP	WB, ELISA	human,mouse,rat	1
★ PLVAP	14452-1-AP	WB, ELISA	human, mouse	2
PMCA2	19678-1-AP	WB, IHC, ELISA	human	1
★ PMEPA1	16521-1-AP	WB, IHC, IF, ELISA	human,mouse,rat	1
PMFBP1	17061-1-AP	WB, IF, ELISA	human,mouse,rat	2
★ PML	21041-1-AP	WB, IP, IHC, IF, ELISA	human	1
PMM1	11252-2-AP	WB, IHC, ELISA	human,mouse,rat	1
PMM2	10666-1-AP	WB, IP, IHC, IF, ELISA	human,mouse,rat	4
PMP2	12717-1-AP	WB, IHC, IF, ELISA	human,mouse,rat, pig	4
★ PMPCB	16064-1-AP	WB, IP, IHC, IF, ELISA	human,mouse,rat	8
PMS2	66075-1-Ig	WB, IHC, ELISA	human,rat,mouse	1
PMVK	15674-1-AP	WB, IHC, ELISA	human,mouse,rat	1
★ PNLDC1	25559-1-AP	WB, IHC, ELISA	human	1
PNMA1	13631-1-AP	WB, IP, IHC, ELISA	human,mouse,rat	2
PNOC	13276-1-AP	WB, IHC, ELISA	human,mouse,rat	1
PNPLA3	11442-1-AP	WB, IP, ELISA	human	1
★ PNPLA6	14261-1-AP	WB, IP, IF, ELISA	human,mouse,rat	1
★ PNPT1	14487-1-AP	WB, IP, IHC, IF, ELISA	human,mouse,rat	3
PNRC2	51050-1-AP	WB, IP, IHC, IF, ChIP, ELISA	human, mouse	1
Podocalyxin	18150-1-AP	WB, IHC, FC, ELISA	human,mouse	2
Podoplanin	11629-1-AP	WB, IHC, FC, ELISA	human	3
POFUT1	14929-1-AP	WB, IP, IHC, IF, ELISA	human,mouse,rat	5
POFUT2	17764-1-AP	WB, IHC, ELISA	human,mouse,rat	2
POLA1	19711-1-AP	WB, ELISA	human	1
★ POLD1	15646-1-AP	WB, IP, ELISA	human,mouse,rat	4
POLD2	10288-1-AP	WB, ELISA	human,mouse,rat	1
POLDIP2	15080-1-AP	WB, IP, IF, ELISA	human,mouse,rat	1
POLE3	15278-1-AP	WB, IP, IHC, IF, ELISA	human,mouse,rat	1
POLG2	10997-2-AP	WB, IHC, IF, ELISA	human,mouse,rat	1
POLI	13635-1-AP	WB, IP, IHC, IF, ELISA	human,mouse,rat	4
POLL	14671-1-AP	WB, ELISA	human,mouse,rat	1
POLR2A	20655-1-AP	WB, IF, ELISA	human	1
POLR2C	13428-1-AP	WB, IP, IHC, ELISA	human,mouse,rat	1
POLR2H	15086-1-AP	WB, IP, IHC, IF, ELISA	human,mouse,rat	1
Polycystin 2	19126-1-AP	WB, IP, IHC, ELISA	human,mouse,rat,dog	2
POM121	15645-1-AP	WB, IHC, IF, ELISA	human, rat	1
POMP	15046-1-AP	WB, IHC, IF, FC, ELISA	human,mouse,rat	1
PON1	18155-1-AP	WB, IP, IHC, ELISA	human,mouse,rat	1
PON2	14379-1-AP	WB, IP, IHC, IF, FC, ELISA	human	2
POPDC3	11800-1-AP	WB, IP, IHC, ELISA	human,mouse,rat	2
★ POSH	14649-1-AP	WB, IP, IHC, IF, ELISA	human,mouse,rat	3
POT1	10581-1-AP	WB, IP, IHC, ELISA	human, mouse	3
POTEB	14169-1-AP	IHC, ELISA	human	1
POU4F2	55042-1-AP	WB, IF, ELISA	human,mouse,rat	1
POU4F3	21509-1-AP	WB, IF, ELISA	human, mouse	1
PPA1	14985-1-AP	WB, IP, IHC, IF, ELISA	human,mouse,rat	1
PPAN	11006-1-AP	WB, IP, IHC, IF, ELISA	human,mouse,rat	5
★ PPAPDC3	20635-1-AP	WB, IP, ELISA	human,mouse,rat	1
PPAR gamma	60127-1-Ig	WB, FC, ELISA	human	1

“★” 影响因子 10 分及以上文章引用抗体

抗体名称	货号	检测应用	适用物种	文献
PPAR gamma	22061-1-AP	WB, ELISA	human,mouse,rat	4
PPAR gamma	16643-1-AP	WB, IP, IHC, IF, CoIP, CHIP, ELISA	human,mouse,rat	71
PPARA	15540-1-AP	WB, IP, IHC, IF, ELISA	human,mouse,rat	42
PPARD	60193-1-Ig	WB, ELISA	human,mouse	1
PPARD	10156-2-AP	WB, IHC, ELISA	human,mouse,rat	7
PPARGC1B	22378-1-AP	WB, IP, ELISA	human, mouse	5
PPAT	15401-1-AP	WB, IP, ELISA	human,mouse,rat	9
PPFIA3	11492-1-AP	WB, IP, ELISA	human,mouse,rat	1
PPFIBP2	13953-1-AP	WB, IHC, IF, ELISA	human,mouse,rat	1
PPIA-Specific	35001-1-AP	WB, ELISA	human,mouse,rat	1
PPID	12716-1-AP	WB, IP, IHC, FC, ELISA	human, mouse, rat	1
PPIF-Specific	18466-1-AP	WB, IP, IHC, IF, ELISA	human,mouse,rat	1
PPM1B	13193-1-AP	IP, IHC, IF, ELISA	human,mouse,rat	1
PPM1K	14573-1-AP	WB, IHC, IF, ELISA	human,mouse,rat	1
PPP1CB-Specific	10140-2-AP	WB, IP, IHC, IF, ELISA	human,mouse,rat	3
PPP1CC	55150-1-AP	WB, IP, IHC, IF, ELISA	human,mouse,rat	1
PPP1CC	11082-1-AP	WB, IP, IHC, IF, ELISA	human,mouse,rat	2
PPP1R11-Specific	20263-1-AP	WB, ELISA	human, mouse	1
PPP1R15B	14634-1-AP	WB, IP, IHC, IF, CoIP, ELISA	human,mouse,rat	14
PPP1R9B	55129-1-AP	WB, IP, IHC, ELISA	human,mouse	1
PPP2CA	13482-1-AP	WB, IP, IHC, IF, CoIP, ELISA	human,mouse,rat	7
PPP2CB	12554-2-AP	WB, IP, CoIP, ELISA	human,mouse,rat	1
PPP2R2A	16569-1-AP	WB, IP, ELISA	human,mouse,rat	1
PPP2R2C	12747-1-AP	WB, IHC, FC, ELISA	human,mouse,rat	1
PPP2R3A	14720-1-AP	WB, IHC, ELISA	human	1
PPP2R4	10321-1-AP	WB, IHC, ELISA	human,mouse,rat	3
PPP2R5A	12675-2-AP	WB, IP, IHC, IF, ELISA	human,mouse,rat	1
PPP3CA	13422-1-AP	WB, IP, IHC, IF, FC, ELISA	human, mouse	5
PPP3CB	13340-1-AP	WB, IHC, IF, ELISA	human,mouse,rat	2
PPP3CB-specific	55148-1-AP	WB, IP, IHC, IF, ELISA	human,mouse,rat	2
PPP3R1	13210-1-AP	WB, IP, IHC, ELISA	human	3
PPP3R2	14005-1-AP	WB, IP, IHC, ELISA	human,mouse	1
PPP4C	10262-1-AP	WB, IP, IF, ELISA	human,mouse,rat	1
PPP5C	11715-1-AP	WB, IHC, ELISA	human,mouse,rat	4
PPPDE1/PNAS4	20517-1-AP	WB, IP, IHC, IF, ELISA	human	6
PQBP1	16264-1-AP	WB, IP, IHC, IF, ELISA	human, mouse, rat	1
PR	25871-1-AP	WB, IHC, ELISA	human, mouse	1
PR repeat	23979-1-AP	WB, IHC, IF, ELISA	human	8
PRC1	15617-1-AP	WB, IP, IHC, IF, ELISA	human	1
PRCP	15995-1-AP	WB, IP, IHC, ELISA	human,mouse,rat	1
PRDX1	20568-1-AP	WB, IF, ELISA	human,mouse,rat	1
PRDX1	15816-1-AP	WB, IHC, IF, FC, ELISA	human, mouse, rat	11
PRDX3	55087-1-AP	WB, IHC, ELISA	human,mouse,rat	2
PRDX3	10664-1-AP	WB, IHC, IF, ELISA	human,mouse,rat	8
PRDX4	10703-1-AP	WB, IP, IHC, IF, FC, ELISA	human,mouse,rat	5
PRDX6	13585-1-AP	WB, IP, IHC, IF, ELISA	human,mouse,rat	8
Prealbumin/ transthyretin	11891-1-AP	WB, IHC, IF, ELISA	human	8
PREB	10146-2-AP	WB, IP, IHC, IF, ELISA	human, mouse	2
PREP	11536-1-AP	WB, IHC, IF, ELISA	human,mouse,rat	3
Presenilin-1-Specific	16163-1-AP	WB, IP, IHC, ELISA	human,mouse,rat	4
PRG2	10766-1-AP	IHC, ELISA	human	1
PRICKLE1	22589-1-AP	WB, IP, ELISA	human, mouse	1
PRIM1	10773-1-AP	WB, IP, IHC, IF, ELISA	human,mouse,rat	1

抗体名称	货号	检测应用	适用物种	文献
PRKCDBP	16250-1-AP	WB, IP, IHC, IF, ELISA	human,mouse,rat	15
PRKCSH	12148-1-AP	WB, IP, IHC, IF, ELISA	human,mouse,rat	2
PRKG1	21646-1-AP	WB, IP, ELISA	human, rat, mouse	2
PRKG2	55138-1-AP	WB, IP, IHC, IF, ELISA	human,mouse,rat	1
PRL3	15186-1-AP	IHC, ELISA	human	1
PRM2	14500-1-AP	WB, IHC, ELISA	human, mouse	2
PRMT5	18436-1-AP	WB, IP, IHC, ELISA	human, mouse	2
PRMT6	15395-1-AP	WB, IP, IHC, IF, ELISA	human,mouse	3
PRODH	22980-1-AP	WB, IHC, ELISA	human, mouse,rat	1
Profilin 1	11680-1-AP	WB, IHC, ELISA	human,mouse,rat	5
ProGRP	14646-1-AP	IHC, ELISA	human	1
Prohibitin	10787-1-AP	WB, IP, IHC, IF, ELISA	human,mouse,rat	10
Prohibitin 2	66424-1-Ig	WB, IHC, IF, ELISA	human, mouse, rat	2
Prohibitin 2	12295-1-AP	WB, IP, IHC, IF, ELISA	human, mouse	11
PROS1	16910-1-AP	WB, IHC, IF, FC, ELISA	human, mouse	5
ProSAPiP1	24936-1-AP	WB, IP, ELISA	human, mouse	1
Protein C inhibitor	10673-1-AP	WB, IHC, IF, ELISA	human	2
PROX1	51043-1-AP	WB, IHC, IF, CoIP, ChIP, ELISA	human, mouse, rat	10
PROX1	11067-2-AP	WB, IF, FC, CHIP, ELISA	human,mouse,rat	15
PrP	12555-1-AP	WB, IP, IHC, FC, ELISA	human,mouse,rat	2
PRPF19	15414-1-AP	WB, ELISA	human,mouse,rat	1
PRPF3	10106-1-AP	WB, IP, ELISA	human,mouse,rat	2
PRPF4	10728-1-AP	WB, IHC, ELISA	human,mouse,rat	2
PRPF8	11171-1-AP	WB, IP, ELISA	human,mouse,rat	5
PRPH2	18109-1-AP	WB, IHC, IF, ELISA	human,mouse,rat	6
PRPS1	15549-1-AP	WB, IP, IHC, IF, ELISA	human,mouse,rat	3
PRR5	17948-1-AP	WB, IP, IHC, IF, ELISA	human,mouse,rat	1
PRSS8	15527-1-AP	WB, IHC, ELISA	human,mouse,rat	7
PRTFDC1	11986-1-AP	WB, IP, IHC, IF, ELISA	human,mouse	1
PRUNE2	11458-1-AP	WB, IP, IHC, IF, ELISA	human,mouse,rat	2
PRX5	17724-1-AP	WB, IHC, IF, ELISA	human,mouse,rat	6
PSAP	10801-1-AP	WB, IHC, IF, ELISA	human, mouse	10
PSAT1	20180-1-AP	WB, IHC, IF, ELISA	human,mouse,rat	2
PSAT1	10501-1-AP	WB, IP, IHC, IF, ELISA	human, rat	11
PSD2	17404-1-AP	WB, IHC, IF, ELISA	human,mouse,rat	2
PSD95-Specific,DLG4	20665-1-AP	WB, IP, IF, ELISA	human,mouse,rat	27
P-selectin	60322-1-Ig	WB, IP, IHC, ELISA	human	1
PSF2	16247-1-AP	WB, IF, ELISA	human,mouse,rat	4
PSG1	11809-1-AP	WB, IHC, IF, ELISA	human	1
PSMA3	11887-1-AP	WB, IHC, IF, ELISA	human,mouse,rat	2
PSMA6	11573-1-AP	WB, IP, IHC, IF, ELISA	human, mouse, rat	1
PSMA7	15219-1-AP	WB, IP, IHC, IF, FC, ELISA	human,mouse,rat	2
PSMB1	11749-1-AP	WB, IHC, IF, ELISA	human,mouse,rat	5
PSMB2	15154-1-AP	WB, IHC, IF, ELISA	human,mouse,rat	1
PSMB4	11029-1-AP	WB, IHC, IF, ELISA	human	1
PSMB5	19178-1-AP	WB, IHC, IF, ELISA	human,mouse,rat	1
PSMB6	11684-2-AP	WB, IHC, IF, ELISA	human,mouse,rat	1
PSMB9	14544-1-AP	WB, IP, IHC, IF, ELISA	human,mouse,rat	3
PSMC1	11196-1-AP	WB, ELISA	human,mouse,rat	3
PSMC2	14905-1-AP	WB, IP, IHC, IF, ELISA	human,mouse,rat	2
PSMC4	11389-1-AP	WB, IHC, IF, ELISA	human,mouse,rat	1
PSMC6	15839-1-AP	WB, IF, ELISA	human,mouse,rat	1
PSMD11	14786-1-AP	WB, IP, IF, ELISA	human,mouse,rat	3
PSMD13	15261-1-AP	WB, IP, IHC, IF, ELISA	human	3

“★” 影响因子 10 分及以上文章引用抗体

抗体名称	货号	检测应用	适用物种	文献
PSMD14/POH1	12059-1-AP	WB, IHC, IF, ELISA	human,mouse	4
PSMD2	14748-1-AP	WB, IP, IF, ELISA	human, mouse, rat	2
PSMD3	12054-1-AP	WB, IP, IHC, ELISA	human,mouse,rat	2
PSMD4	14899-1-AP	WB, IHC, IF, FC, ELISA	human,mouse,rat	6
PSMD9	10567-1-AP	ELISA	human,mouse,rat	2
PSME1	10543-1-AP	WB, IHC, ELISA	human,mouse,rat	1
PSME3	14907-1-AP	WB, IP, IHC, IF, ELISA	human,mouse,rat	2
PSMF1	12941-1-AP	WB, ELISA	human,mouse,rat	1
PSMG1	10335-1-AP	WB, ELISA	human,mouse,rat	1
PSPC1	16714-1-AP	WB, IP, IF, ELISA	human,mouse,rat	1
PSPH	14513-1-AP	WB, IP, IHC, IF, ELISA	human,mouse,rat	7
PTAFR	20921-1-AP	IHC, FC, ELISA	human	1
PTBP1	12582-1-AP	WB, IHC, IF, ELISA	human,mouse,rat	12
PTBP2	55186-1-AP	WB, ELISA	human,mouse,rat	2
PTCH1	17520-1-AP	WB, IHC, IF, ELISA	human, mouse	18
PTCH2	55091-1-AP	WB, ELISA	human,mouse,rat	1
PTEN	10047-1-AP	WB, IHC, ELISA	human, mouse	2
PTEN	60300-1-Ig	WB, IHC, IF, ELISA	human, mouse	14
PTEN	22034-1-AP	WB, IP, IHC, IF, ELISA	human, mouse	38
PTGDS	10754-2-AP	WB, IHC, ELISA	human	1
PTGER3	14357-1-AP	WB, IHC, IF, ELISA	human,mouse,rat	1
PTGER4	24895-1-AP	WB, IHC, ELISA	human, mouse, rat	2
PTGES2	10881-1-AP	WB, IP, IHC, IF, ELISA	human,mouse,rat	5
PTGES3	15216-1-AP	WB, IP, IF, FC, ELISA	human,mouse,rat	2
PTGR1	13374-1-AP	WB, IP, ELISA	human	1
PTHLH	10817-1-AP	IHC, IF, ELISA	human	2
PTIP	15034-1-AP	WB, IF, ELISA	human,mouse,rat	1
PTK7	17799-1-AP	WB, IP, IHC, IF, ELISA	human,mouse,rat	1
PTN	27117-1-AP	WB, IHC, ELISA	human	1
PTN	10821-1-AP	WB, IHC, ELISA	human,mouse,rat	4
PTP1B	11334-1-AP	WB, IP, IHC, IF, CoIP, ELISA	human,mouse,rat	4
PTP4A1/PRL1	11508-1-AP	WB, IHC, ELISA	human,mouse,rat	3
PTPIP51	20641-1-AP	WB, IP, IHC, IF, COIP, ELISA	human	1
PTPMT1	11493-1-AP	WB, IHC, IF, ELISA	human,mouse,rat	1
PTPN18	17551-1-AP	WB, IHC, ELISA	human,mouse,rat	1
PTPN2	11214-1-AP	WB, IP, IHC, IF, ELISA	human, mouse	6
PTPN22	11783-1-AP	WB, IP, IHC, IF, ELISA	human,mouse,rat	3
PTPN23	10472-1-AP	WB, IP, IHC, IF, ELISA	human,mouse,rat	9
PTPN9	12109-1-AP	WB, IP, IHC, ELISA	human,mouse,rat	1
PTPRA	13079-1-AP	WB, IP, IHC, ELISA	human,mouse,rat	1
PTPRJ	55123-1-AP	WB, IHC, ELISA	human	1
PTPRO	12161-1-AP	WB, IHC, ELISA	human,mouse,rat	8
PTPRR	17937-1-AP	WB, IF, ELISA	human,mouse,rat	3
PTPRS	13008-1-AP	WB, IP, IHC, IF, FC, ELISA	human,mouse,rat	3
PTRF	18892-1-AP	WB, IP, IHC, IF, ELISA	human,mouse,rat	11
PTTG1IP	12575-1-AP	WB, IP, IHC, IF, ELISA	human	2
PUF60	10810-1-AP	WB, IHC, ELISA	human,mouse,rat	1
PUM1	26256-1-AP	WB, IP, IHC, IF, ELISA	human	2
PUM2	11586-1-AP	WB, ELISA	human,mouse,rat	1
PUMA	55120-1-AP	WB, IP, IHC, ELISA	human,mouse,rat	22
PURA	17733-1-AP	WB, ELISA	human,mouse,rat	2
PVRL3, Nectin 3	11213-1-AP	WB, IP, IHC, IF, ELISA	human,mouse,rat	3
PVRL4	21903-1-AP	WB, IF, FC, ELISA	human, mouse	1
PXMP2	24801-1-AP	WB, IHC, ELISA	human, mouse, rat	1

抗体名称	货号	检测应用	适用物种	文献
PXR	15607-1-AP	WB, CoIP, ELISA	human,mouse,rat	4
PYCR1	13108-1-AP	WB, IP, IHC, IF, ELISA	human,mouse,rat,zebrafish	19
PYCR2	17146-1-AP	WB, IP, IHC, IF, ELISA	human,mouse,rat	5
PYCRL	16008-1-AP	WB, ELISA	human,mouse,rat	1
PYGB	12075-1-AP	WB, IP, IHC, ELISA	human,mouse,rat	5
PYGL	15851-1-AP	WB, IP, IHC, IF, ELISA	human,mouse,rat	11
PYK2	10044-2-AP	WB, IHC, ELISA	human, mouse	1
PYK2	17592-1-AP	WB, IP, IHC, ELISA	human,mouse,rat	2
Pyruvate Carboxylase	16588-1-AP	WB, IP, IHC, IF, ELISA	human,mouse,rat	8
QDPR	14908-1-AP	WB, IP, IHC, ELISA	human,mouse,rat	1
QKI	13169-1-AP	WB, IP, IHC, IF, ELISA	human,mouse,rat	5
QSOX1	12713-1-AP	WB, IP, IHC, IF, ELISA	human,mouse,rat	10
RAB10	11808-1-AP	WB, IP, IHC, IF, ELISA	human,mouse,rat,dog	15
RAB11A/B	15903-1-AP	WB, IP, IHC, IF, ELISA	human, mouse	15
RAB11A-Specific	20229-1-AP	WB, IP, IHC, IF, ELISA	human,mouse,rat	4
RAB11B-Specific	19742-1-AP	WB, IP, IHC, IF, ELISA	human,mouse,rat	5
RAB11FIP2	18136-1-AP	WB, IF, CoIP, ELISA	human,mouse,rat	3
RAB11FIP3	25843-1-AP	WB, IHC, IF, ELISA	human, mouse, rat	1
RAB11FIP5	14594-1-AP	WB, IF, ELISA	human,mouse,rat	1
RAB12	18843-1-AP	WB, IP, IHC, IF, ELISA	human	4
RAB14	15662-1-AP	WB, IHC, ELISA	human,mouse,rat	5
RAB17	17501-1-AP	WB, IHC, IF, ELISA	human	2
Rab18	60057-1-Ig	WB, IHC, IF, ELISA	human, mouse	3
Rab18	11304-1-AP	WB, IP, IHC, IF, ELISA	human, mouse, rat	9
RAB1A	11671-1-AP	WB, IP, IHC, IF, ELISA	human,mouse,rat	10
RAB1B	17824-1-AP	WB, IHC, IF, ELISA	human, mouse	3
RAB2	15420-1-AP	WB, IHC, IF, ELISA	human,mouse,rat	7
RAB20	11616-1-AP	WB, IP, IF, ELISA	human,mouse,rat	3
RAB22A	12125-1-AP	WB, IP, IHC, IF, ELISA	human	13
RAB22A-specific	16181-1-AP	WB, ELISA	human, mouse	1
Rab23	11101-1-AP	WB, IP, IHC, IF, ELISA	human,mouse,rat	4
RAB24	11445-1-AP	WB, IP, IHC, ELISA	human, mouse	1
RAB26	14284-1-AP	WB, IHC, IF, ELISA	human, mouse	1
RAB27A	17817-1-AP	WB, IP, IHC, IF, ELISA	human	19
RAB27B	13412-1-AP	WB, IHC, IF, ELISA	human,mouse,rat	14
RAB31-specific	16182-1-AP	WB, IHC, CoIP, ELISA	human,mouse,rat	2
RAB33A	11025-1-AP	WB, IHC, IF, ELISA	human, mouse	1
RAB34	12378-1-AP	WB, ELISA	human	1
RAB35	11329-2-AP	WB, IP, IHC, IF, CoIP, ELISA	human,mouse,rat	25
RAB37	13051-1-AP	WB, IP, IHC, ELISA	human,mouse,rat	2
RAB38	12234-1-AP	WB, IHC, IF, ELISA	human, mouse	1
RAB39	13355-1-AP	WB, IP, IHC, IF, FC, ELISA	human, mouse	2
RAB39B	12162-1-AP	WB, IP, IHC, IF, ELISA	human,mouse	3
RAB3A	15029-1-AP	WB, IP, IHC, ELISA	human,mouse,rat	5
RAB3B	15774-1-AP	WB, IHC, IF, FC, ELISA	human,mouse	1
RAB3C	10788-1-AP	WB, IP, IHC, IF, ELISA	human, mouse	2
RAB3D	12320-1-AP	WB, IP, IHC, IF, ELISA	human,mouse,rat	10
RAB3GAP1	21663-1-AP	WB, IP, IHC, IF, ELISA	human,mouse,rat	6
RAB3IL1	17827-1-AP	WB, IF, ELISA	human,mouse,rat	1
RAB3IP/Rabin8	12321-1-AP	WB, IP, IHC, IF, ELISA	human,mouse	12
RAB40B	12471-1-AP	IHC, ELISA	human	1
RAB4A	10347-1-AP	WB, IF, ELISA	human,mouse,rat	5
RAB5A	11947-1-AP	WB, IP, IHC, IF, ELISA	human,mouse,rat	11

“★” 影响因子 10 分及以上文章引用抗体

抗体名称	货号	检测应用	适用物种	文献
RAB5B	27403-1-AP	WB, IF, ELISA	human,mouse	1
RAB5B	17605-1-AP	WB, ELISA	human,mouse,rat	1
RAB5C	18006-1-AP	WB, ELISA	human,mouse,rat	1
★ RAB6A	10187-2-AP	WB, IP, IF, ELISA	human, mouse,rat	2
RAB6B	10340-1-AP	WB, IP, IHC, IF, ELISA	human,mouse,rat	1
★ RAB7A	55469-1-AP	WB, IP, IHC, ELISA	human,mouse,rat	6
★ RAB8	11792-1-AP	WB, IP, IHC, IF, ELISA	human, mouse	4
★ RAB8A	55296-1-AP	WB, IP, IHC, IF, ELISA	human,mouse,rat	12
RAB9A	11420-1-AP	WB, IF, ELISA	human	2
RABAC1	10542-1-AP	WB, IHC, IF, ELISA	human,mouse,rat	1
RABEP2	14625-1-AP	WB, IP, IHC, IF, ELISA	human,mouse,rat	3
RabGEF1	12735-1-AP	WB, IHC, IF, ELISA	human,mouse,rat	1
RABL3	11916-1-AP	WB, IP, IHC, ELISA	human,mouse	2
★ RAC1	66122-1-Ig	WB, IP, IHC, IF, ELISA	human,mouse,rat	4
Rac1	24072-1-AP	WB, IHC, IF, ELISA	human, mouse, rat	18
RAC1/2/3	16117-1-AP	WB, IP, IF, ELISA	human,mouse,rat	6
★ RAC2	10735-1-AP	WB, IP, IHC, ELISA	human	3
★ RAC2	60077-1-Ig	WB, IHC, ELISA	human, mouse,rat	5
RACGAP1	13739-1-AP	WB, IP, IHC, IF, ELISA	human, mouse	1
RACK1	10076-1-AP	WB, IHC, ELISA	human	1
RAD1	11726-2-AP	WB, IP, IHC, IF, ELISA	human,mouse,rat	2
★ RAD18	18333-1-AP	WB, IP, IF, ELISA	human,mouse,rat	5
RAD23A	51033-1-AP	WB, IP, IHC, IF, ELISA	human, mouse, rat	1
★ RAD23A	11364-1-AP	WB, ELISA	human,mouse,rat	2
RAD23B	12121-1-AP	WB, IHC, ELISA	human,mouse,rat	2
★ RAD51	14961-1-AP	WB, IP, IHC, IF, ELISA	human, mouse	13
RAD52	28045-1-AP	WB, IP, ELISA	human	1
RAD9A	13035-1-AP	WB, IHC, IF, ELISA	human	1
Radixin	13790-1-AP	WB, IHC, IF, FC, ELISA	human,mouse,rat	1
RAF1	51140-1-AP	WB, IHC, ELISA	human, mouse	6
RAG2	11825-1-AP	WB, IP, IHC, IF, FC, ELISA	human, mouse	1
RAI14	17507-1-AP	WB, IP, IF, ELISA	human,mouse,rat	1
RAIDD	10401-1-AP	WB, IP, IHC, ELISA	human,mouse,rat	2
RALA	13629-1-AP	WB, IHC, ELISA	human,mouse,rat	1
RALB	12340-1-AP	WB, IHC, ELISA	human, mouse	1
RALBP1	13176-1-AP	WB, IP, IHC, ELISA	human	1
RAMP1	10327-1-AP	WB, IHC, IF, FC, ELISA	human	1
RAMP2	13223-2-AP	WB, IHC, ELISA	human,mouse,rat	2
RAN	10469-1-AP	WB, IP, IHC, IF, ELISA	human,mouse,rat	3
RanBP1	27804-1-AP	WB, ELISA	human,mouse	1
RANBP10	21107-1-AP	WB, IHC, IF, ELISA	human,mouse,rat	1
RANBP9	51038-1-AP	WB, IP, IHC, ELISA	human, mouse	3
RANGAP1	11102-1-AP	WB, IP, IHC, IF, FC, ELISA	human,mouse,rat	1
★ RanGAP1	27405-1-AP	WB, ELISA	human,mouse	1
RANKL	23408-1-AP	WB, IP, IHC, ELISA	human	3
★ RAP1B	10840-1-AP	WB, ELISA	human,mouse,rat	6
RAP2A	13789-1-AP	WB, IF, ELISA	human, mouse	1
RAP2B	16266-1-AP	WB, ELISA	human, mouse,rat	1
★ Raptor	20984-1-AP	WB, IP, IHC, IF, ELISA	human, rat	8
RARB	14013-1-AP	WB, ELISA	human,mouse,rat	1
★ RARG	11424-1-AP	WB, IP, IF, ChIP, ELISA	human,mouse,rat	2
RARRES3	12065-1-AP	WB, IHC, ELISA	human	1
RASAL2	22140-1-AP	WB, IF, ELISA	human	1
RASEF	11569-1-AP	WB, IP, IHC, IF, ELISA	human, mouse	1

抗体名称	货号	检测应用	适用物种	文献
RASGAP	12935-1-AP	WB, IP, IHC, ELISA	human,mouse,rat	2
RASGRF1	12958-1-AP	WB, IP, ELISA	human,mouse,rat	5
RASGRF2-Specific	19717-1-AP	ELISA	human	1
★ RASGRP3	13162-1-AP	WB, IP, IHC, ELISA	human,mouse	5
RASIP1	17971-1-AP	WB, IP, IHC, IF, ELISA	human,mouse,rat	1
RASSF6	11921-1-AP	WB, IP, IHC, IF, CoIP, ELISA	human	8
RASSF8	12782-1-AP	WB, IHC, ELISA	human	1
Rb	17218-1-AP	WB, ELISA	human	11
RB1	25628-1-AP	WB, IP, IF, ELISA	human	3
★ RB1	10048-2-Ig	WB, IP, IHC, IF, ELISA	human, mouse	24
RB1CC1	10069-1-AP	WB, IHC, IF, ELISA	human, mouse	1
★ RB1CC1	10043-2-AP	WB, IP, IHC, IF, ELISA	human, mouse, rat	16
★ RB1CC1	17250-1-AP	WB, IP, IHC, IF, co-IP, ELISA	human,mouse,rat	29
RbAp46	20365-1-AP	WB, IP, IHC, IF, ELISA	human,mouse,rat	1
★ RBAP48	20364-1-AP	WB, IP, IHC, IF, ELISA	human,mouse	4
★ RBBP5	13181-1-AP	WB, ELISA	human,mouse,rat	1
RBBP9	12230-2-AP	WB, IP, IHC, IF, FC, ELISA	human,mouse,rat	3
RBCK1	26367-1-AP	WB, IP, IHC, ELISA	human	2
RBL2	27251-1-AP	WB, ELISA	human	1
RBM10	14423-1-AP	WB, IP, ELISA	human,mouse,rat	2
RBM14	10196-1-AP	WB, ELISA	human	1
RBM15	66059-1-Ig	WB, IP, IHC, ELISA	human	2
RBM15	10587-1-AP	WB, IP, IHC, IF, ELISA	human,mouse,rat	11
RBM17	13918-1-AP	WB, IF, ELISA	human,mouse,rat	1
RBM24	18178-1-AP	WB, IHC, IF, ELISA	human,mouse,rat	2
★ RBM3	14363-1-AP	WB, IP, IHC, IF, ELISA	human,mouse,rat	10
RBM39	21339-1-AP	WB, IHC, IF, ELISA	human,mouse,rat	2
★ RBM4	11614-1-AP	WB, IP, IHC, IF, FC, ELISA	human,mouse,rat	6
RBM47	23902-1-AP	WB, ELISA	human, rat	1
RBM6	14360-1-AP	WB, IP, IHC, IF, ELISA	human,mouse,rat	1
★ RBM7	21896-1-AP	WB, IF, ELISA	human	1
RBM8A,Y14	14958-1-AP	WB, IP, IHC, IF, ELISA	human,mouse,rat	1
RBMS2	13166-1-AP	WB, ELISA	human,mouse,rat	1
RBP2	18825-1-AP	WB, IF, ELISA	human,mouse,rat	1
★ RBP3	14352-1-AP	WB, IP, IHC, ELISA	human,mouse,rat	1
RBP4	11774-1-AP	WB, IHC, IF, ELISA	human,mouse,rat	7
RBPJ	14613-1-AP	WB, IP, IHC, ELISA	human, mouse	2
RBX1	14895-1-AP	WB, IP, IHC, IF, ELISA	human,mouse,rat	3
RCBTB2	13225-1-AP	WB, ELISA	human,mouse,rat	1
RCC1	22142-1-AP	WB, IP, IHC, IF, ELISA	human,mouse,rat, monkey	2
★ RCN2	10193-2-AP	WB, IP, IHC, IF, ELISA	human,mouse,rat	8
★ RDH10	14644-1-AP	WB, IP, IHC, IF, ELISA	human, mouse, rat	8
RDM1	20156-1-AP	WB, IHC, IF, ELISA	human	3
REC8	10793-1-AP	WB, IF, ELISA	human, mouse	7
RECK	13827-1-AP	WB, ELISA	human	1
Recoverin	10073-1-AP	WB, IHC, IF, ELISA	human,mouse,rat	3
RECQL4	17008-1-AP	WB, IP, IHC, IF, ELISA	human	1
★ REDD1 specific	10638-1-AP	WB, IP, IHC, IF, chIP, ELISA	human	167
★ REEP1	17988-1-AP	WB, IP, IF, ELISA	human,mouse,rat	4
★ REEP2	15684-1-AP	WB, IP, IF, FC, ELISA	human,mouse,rat	5
★ REEP5	14643-1-AP	WB, IP, IHC, IF, FC, ELISA	human,mouse,rat	18
★ REEP6	12088-1-AP	WB, IP, IHC, IF, ELISA	human,mouse,rat	3
REG4	12268-1-AP	WB, IHC, ELISA	human,mouse,rat	1
★ RELB	25027-1-AP	WB, IP, IHC, IF, ELISA	human, rat	2

“★” 影响因子 10 分及以上文章引用抗体

抗体名称	货号	检测应用	适用物种	文献
RENALASE	60128-1-Ig	WB, IHC, ELISA	human	2
★ RENALASE	15003-1-AP	WB, IP, IHC, IF, ELISA	human,mouse,rat	4
Renin	14291-1-AP	WB, IHC, IF, ELISA	human,mouse,rat	9
Renin receptor,ATP6AP2	10926-1-AP	WB, IHC, ELISA	human,mouse,rat	1
REPIN1	15230-1-AP	WB, IP, IHC, ELISA	human,mouse,rat	1
RERG	10687-1-AP	WB, IHC, ELISA	human, mouse	2
REST	22242-1-AP	WB, IP, IHC, IF, ELISA	human,rat	4
★ RFC2	10410-1-AP	WB, IP, IF, ELISA	human,mouse,rat	2
RFK	15813-1-AP	WB, IF, ELISA	human,mouse,rat	1
RFPL1/2/3	13215-1-AP	WB, IF, ELISA	human	1
RFX5	12137-1-AP	WB, ELISA	human	1
RGC32	19556-1-AP	WB, IF, ELISA	human	1
RGMA	12387-1-AP	WB, IP, IHC, ELISA	human,mouse,rat	1
RGN/SMP30	17947-1-AP	WB, IP, IHC, ELISA	human,mouse,rat	2
RGS14	16258-1-AP	WB, IP, IHC, IF, ELISA	human, mouse	3
RGS16	10579-1-AP	WB, ELISA	human	1
RGS17	12549-1-AP	WB, IHC, IF, ELISA	human, mouse	2
RGS2	10678-1-AP	WB, IF, ELISA	human	3
RGS4	14530-1-AP	WB, IP, IHC, IF, ELISA	human,mouse,rat	1
★ RGS5	11590-1-AP	WB, IHC, IF, ELISA	human,mouse,rat	1
RHBDL2	12467-1-AP	WB, ELISA	human,mouse,rat	1
RHCG	11949-1-AP	WB, IHC, ELISA	human,mouse,rat	1
★ RHEB	15924-1-AP	WB, IHC, ELISA	human, mouse	4
★ RHOA	10749-1-AP	WB, IHC, IF, ELISA	human, mouse, rat	39
★ RHOB	14326-1-AP	WB, IP, IHC, IF, ELISA	human, mouse	7
★ RHOBTB3	19014-1-AP	WB, ELISA	human	1
RHOC	10632-1-AP	WB, IHC, ELISA	human,mouse,rat	8
RhoGDI	10509-1-Ig	WB, IHC, ELISA	human,mouse	9
RHOQ/TC10	17805-1-AP	WB, IF, ELISA	human	2
RHPN2	12671-1-AP	WB, IHC, IF, ELISA	human,mouse,rat	1
RIAM	13500-1-AP	WB, IP, IHC, ELISA	human, mouse	2
★ ribosomal protein L4	11302-1-AP	WB, IP, IHC, IF, ELISA	human,mouse,rat	10
RIC8A	18707-1-AP	WB, IHC, IF, ELISA	human	1
RIC8A	11138-1-AP	WB, IHC, ELISA	human,mouse,rat	2
RIC8B	17790-1-AP	WB, IHC, IF, ELISA	human,mouse,rat	3
RICTOR	12901-1-AP	WB, ELISA	human	1
★ RICTOR	27248-1-AP	WB, IHC, IF, ELISA	human,mouse	4
RILP	13574-1-AP	WB, IHC, IF, ELISA	human	1
★ RILPL2	15955-1-AP	IF, ELISA	human,mouse,rat	1
RIM1	24576-1-AP	WB, IP, IHC, ELISA	human, mouse, rat	2
RIMBP2	15716-1-AP	WB, IHC, ELISA	human,mouse,rat	1
★ RIOK3	13593-1-AP	WB, IP, IHC, IF, ELISA	human,mouse,rat	1
RIP3	17563-1-AP	WB, IP, IHC, ELISA	human, mouse	12
★ RIPK1-Specific	17519-1-AP	WB, IP, IHC, IF, ELISA	human,mouse,rat	23
RIPK2	15366-1-AP	WB, IP, ELISA	human,mouse,rat	1
RKIP	10575-1-AP	WB, IHC, ELISA	human,mouse,rat	2
RLBP1	15356-1-AP	WB, IHC, IF, ELISA	human,mouse,rat	4
RLIM	16121-1-AP	WB, IP, ELISA	human,mouse,rat	3
★ RMI1	14630-1-AP	WB, IP, IHC, ELISA	human	5
RMP	11277-1-AP	WB, IP, IHC, ELISA	human, mouse	3
★ RNase T2	13753-1-AP	IP, IHC, IF, ELISA	human, mouse	1
★ RNASEH1	15606-1-AP	WB, IP, IF, ELISA	human,mouse,rat	16
RNASEH2A	16132-1-AP	WB, IP, IHC, ELISA	human	3

抗体名称	货号	检测应用	适用物种	文献
★ RNASEH2C	16518-1-AP	WB, IP, IHC, ELISA	human	3
RNASEL	22577-1-AP	WB, IHC, IF, ELISA	human, rat, mouse	1
★ RND2	13844-1-AP	WB, IP, IHC, ELISA	human, mouse	1
RND3	66228-1-Ig	WB, ELISA	human, pig	1
RND3	12534-1-AP	WB, IP, IF, ELISA	human,mouse,rat	5
RNF10	16936-1-AP	WB, IP, IHC, IF, ELISA	human	2
★ RNF111	14698-1-AP	WB, ELISA	human,mouse,rat	1
RNF145	24524-1-AP	WB, IP, ELISA	human	1
★ RNF156	11285-1-AP	WB, IHC, IF, ELISA	human,mouse,rat	5
RNF168	21393-1-AP	WB, IP, IF, ELISA	human	1
RNF181	20408-1-AP	WB, IP, IHC, IF, ELISA	human,mouse,rat	1
★ RNF2	16031-1-AP	WB, IP, IHC, IF, ELISA	human,mouse,rat	2
RNF20	21625-1-AP	WB, IP, IF, ELISA	human,mouse,rat	2
RNF38	25132-1-AP	WB, IHC, IF, ELISA	human	1
RNF7	11905-1-AP	WB, IP, IF, ELISA	human,mouse,rat	1
★ RNF8	14112-1-AP	WB, IP, IHC, IF, ELISA	human,mouse,rat	4
★ RNH1	10345-1-AP	WB, IP, IHC, IF, FC, ELISA	human,mouse	6
★ RNMT	13743-1-AP	WB, IHC, IF, ELISA	human,mouse,rat	1
RNMTL1	14707-1-AP	WB, IHC, IF, ELISA	human,mouse,rat	1
RNPC3	25820-1-AP	WB, IP, ELISA	human, mouse	2
RNPEP	14764-1-AP	WB, IP, IHC, ELISA	human,mouse,rat	1
ROBO1-Specific	20219-1-AP	WB, IP, IF, ELISA	human, mouse	5
ROCK1	21850-1-AP	WB, IHC, IF, ELISA	human,mouse,rat	24
ROCK1-Specific	20247-1-AP	WB, IHC, ELISA	human,mouse,rat	1
ROCK2	66633-1-Ig	WB, IHC, ELISA	human,rat,mouse	1
ROCK2(middle)	21645-1-AP	WB, IP, IHC, IF, ELISA	human,mouse,rat	4
ROCK2-Specific(C-term)	20248-1-AP	WB, IHC, IF, ELISA	human,mouse,rat	11
★ ROD1	14027-1-AP	WB, IHC, CoIP, ELISA	human,mouse,rat	2
★ ROGDI	17047-1-AP	WB, IP, IHC, IF, ELISA	human, mouse	4
ROM1	21984-1-AP	WB, IF, ELISA	human, mouse	3
ROMO1	24200-1-AP	WB, IHC, ELISA	human	1
ROR1	20629-1-AP	WB, IHC, ELISA	human,mouse,rat	2
★ RORA	10616-1-AP	WB, ELISA	human,mouse,rat	7
RORC	13205-1-AP	WB, ELISA	human,mouse,rat	5
RP2	14151-1-AP	WB, IP, IHC, FC, ELISA	human,mouse,rat	1
RPA1	12448-1-AP	WB, ELISA	human,mouse,rat	1
★ RPA2	10412-1-Ap	WB, IP, IHC, IF, ELISA	human,mouse,rat	3
RPAP1	15138-1-AP	WB, IP, ELISA	human,mouse,rat	1
★ RPAP2	17401-1-AP	WB, IP, IF, ELISA	human, mouse	7
RPB5	15217-1-AP	WB, IP, IHC, ELISA	human,mouse,rat	1
RPE65	17939-1-AP	WB, ELISA	human,mouse,rat	4
RPGRIP1	13214-1-AP	WB, IF, ELISA	human	1
★ RPGRIP1L	55160-1-AP	WB, IP, IHC, ELISA	human	11
RPH3AL	15297-1-AP	WB, IP, ELISA	human	2
RPL10	17013-1-AP	WB, IF, ELISA	human,mouse,rat	1
★ RPL10A	16681-1-AP	WB, IP, IF, ELISA	human,mouse,rat	2
RPL11	16277-1-AP	WB, IP, IF, ELISA	human,mouse,rat	9
RPL14	14991-1-AP	WB, IP, IHC, IF, ELISA	human,mouse,rat	1
RPL15	16740-1-AP	WB, IF, ELISA	human,mouse,rat	1
★ RPL17	14121-1-AP	WB, IP, IHC, ELISA	human,mouse,rat	2
RPL18A	14653-1-AP	WB, IHC, IF, ELISA	human,mouse,rat	2
RPL19	14701-1-AP	WB, IP, IHC, IF, ELISA	human,mouse,rat	3
★ RPL22	25002-1-AP	WB, IP, IF, ELISA	human	2
★ RPL23	16086-1-AP	WB, IHC, IF, ELISA	human,mouse,rat	7

“★” 影响因子 10 分及以上文章引用抗体

抗体名称	货号	检测应用	适用物种	文献
★ RPL23A	16386-1-AP	WB, IP, IHC, IF, ELISA	human,mouse,rat	1
★ RPL24	17082-1-AP	WB, IP, IHC, IF, ELISA	human,mouse,rat	2
RPL27	14980-1-AP	WB, IHC, ELISA	human,mouse,rat	2
★ RPL28	16649-1-AP	WB, IF, ELISA	human,mouse,rat	2
RPL29	15799-1-AP	WB, IHC, IF, ELISA	human,mouse,rat	1
RPL3	66130-1-Ig	WB, IHC, IF, ELISA	human, mouse, rat	1
RPL31	16497-1-AP	WB, IF, ELISA	human,mouse,rat	1
RPL38	15055-1-AP	WB, IHC, IF, ELISA	human,mouse,rat	1
RPL5	15430-1-AP	WB, IHC, ELISA	human,mouse,monkey	2
★ RPL7A	15340-1-AP	WB, IP, IHC, IF, ELISA	human,mouse,rat	2
RPL7L1	16707-1-AP	WB, IP, IHC, IF, ELISA	human,mouse,rat	1
★ RPLP0	11290-2-AP	WB, IP, IHC, IF, ELISA	human,mouse,rat	14
★ RPN1	12894-1-AP	WB, IHC, ELISA	human,mouse,rat	2
RPN2	10576-1-AP	WB, IP, IHC, ELISA	human,mouse,rat	1
RPS10	14894-1-AP	WB, IHC, ELISA	human,mouse,rat	1
RPS12	16490-1-AP	WB, IP, IHC, IF, ELISA	human,mouse,rat	4
RPS13	16680-1-AP	WB, IF, ELISA	human,mouse,rat	2
RPS14	16683-1-AP	WB, IHC, IF, ELISA	human,mouse,rat	3
RPS15	14957-1-AP	WB, IHC, IF, ELISA	human,mouse,rat	2
RPS16	15603-1-AP	WB, IHC, IF, ELISA	human,mouse,rat	1
RPS19	15085-1-AP	WB, IP, IHC, ELISA	human,mouse,rat	2
RPS21	16946-1-AP	WB, IHC, IF, ELISA	human,mouse,rat	2
RPS25	23599-1-AP	WB, IHC, IF, ELISA	human	1
RPS25	15566-1-AP	WB, IP, ELISA	human	1
★ RPS26	14909-1-AP	WB, IP, IHC, IF, ELISA	human,mouse,rat	4
★ RPS27	15355-1-AP	WB, IP, IHC, IF, ELISA	human,mouse,rat	1
RPS27A	14946-1-AP	WB, IHC, ELISA	human, mouse	1
RPS28	14796-1-AP	WB, IHC, ELISA	human,mouse,rat	1
RPS3	15198-1-AP	WB, IP, IHC, ELISA	human,mouse,rat	1
RPS3	66046-1-Ig	WB, IP, IHC, IF, ELISA	human, mouse, rat	4
RPS3	11990-1-AP	WB, IP, IHC, IF, ELISA	human, mouse	9
★ RPS3A	14123-1-AP	WB, IP, IHC, IF, FC, ELISA	human,mouse,rat	4
★ RPS4X	14799-1-AP	WB, IP, IHC, IF, ELISA	human,mouse,rat	4
RPS5	16964-1-AP	WB, IF, ELISA	human,mouse,rat	2
RPS6	14823-1-AP	WB, IP, ELISA	human,mouse,rat	3
RPS6KA1	16463-1-AP	WB, IP, ELISA	human,mouse,rat	1
★ RPS7	14491-1-AP	WB, IHC, ELISA	human,mouse,rat	4
RPS8	18228-1-AP	WB, IHC, IF, ELISA	human,mouse,rat	2
RPS9	18215-1-AP	WB, IHC, IF, ELISA	human, mouse	2
RRAGB	13023-1-AP	WB, IP, IHC, ELISA	human,mouse,rat	1
RRAS	11647-1-AP	WB, IP, IHC, ELISA	human,mouse,rat	2
RRAS2	12530-1-AP	WB, IP, IHC, IF, FC, ELISA	human,mouse	1
RRBP1	22015-1-AP	WB, IHC, IF, FC, ELISA	human, mouse	2
RRM1	60073-1-Ig	WB, IP, IHC, FC, ELISA	human, mouse	2
RRM1	60073-2-Ig	WB, IP, IHC, IF, ELISA	human	2
★ RRM1	10526-1-AP	WB, IP, IHC, IF, FC, ELISA	human,mouse,rat, monkey	37
RRM2	11661-1-AP	WB, IP, IHC, ELISA	human,mouse,rat	3
RRN3	25918-1-AP	WB, IP, chIP, ELISA	human, mouse	1
★ RSAD2	11833-1-AP	WB, IHC, ELISA	mouse,human,rat	6
RSK2	23762-1-AP	WB, IP, IHC, IF, ELISA	human, mouse	4
RSPH3	17603-1-AP	WB, IHC, IF, ELISA	human,mouse,rat	1
RSPO1	25348-1-AP	WB, ELISA	human	1
RSPO2	17781-1-AP	WB, IP, IHC, ELISA	human,mouse,rat	1
★ RSPO3	17193-1-AP	WB, IP, IHC, ELISA	human,mouse,rat	2

抗体名称	货号	检测应用	适用物种	文献
RSRC1	23826-1-AP	WB, IHC, IF, ELISA	human	1
RSU1	11207-1-AP	WB, IP, IHC, ELISA	human, mouse	3
★ RtcB-Specific	19809-1-AP	WB, IP, IF, ELISA	human, mouse	2
RTCD1	15996-1-AP	WB, IHC, ELISA	human,mouse,rat	1
★ RTF1	12170-1-AP	WB, IP, IHC, ELISA	human,mouse,rat	1
★ RTF2	16633-1-AP	WB, IP, IF, ELISA	human,mouse,rat	1
RTKN2	17458-1-AP	WB, IHC, IF, ELISA	human,mouse,rat	1
RTN1 (Isoform RTN1-C)	15048-1-AP	WB, IHC, IF, ELISA	human,mouse,rat	2
★ RTN3	12055-2-AP	WB, IP, IHC, IF, ELISA	human,mouse,rat	4
RTN4/NOGO	10950-1-AP	WB, IHC, IF, ELISA	human	2
★ RTN4/NOGO	10740-1-AP	WB, IHC, IF, FC, ELISA	human, mouse	3
★ Rubicon	21444-1-AP	WB, IHC, IF, ELISA	human,mouse,rat	3
★ RUFY1	13498-1-AP	WB, IP, IF, ELISA	human,mouse,rat	3
★ RUNX1 (middle)	25315-1-AP	WB, IP, IHC, IF, ELISA	human, mouse	1
★ RUNX1T1	15494-1-AP	WB, IP, IHC, IF, ELISA	human, mouse	2
RUNX2	20700-1-AP	WB, IHC, IF, chIP, ELISA	human, rat	15
★ RUVBL1	10210-2-AP	WB, IP, IHC, IF, CHIP, ELISA	human,mouse,rat	27
★ RUVBL2	10195-1-AP	WB, IP, IHC, IF, ELISA	human,mouse,rat	11
RWDD1	17036-1-AP	WB, IP, IHC, ELISA	human,mouse,rat	1
RXFP1	18419-1-AP	IHC, IF, ELISA	human,mouse,rat	1
RXRA	21218-1-AP	WB, IP, IHC, IF, ELISA	human,mouse,rat	8
RYR2	19765-1-AP	WB, IHC, IF, ELISA	human, mouse	2
S100 beta	66616-1-Ig	WB, IHC, IF, ELISA	human,pig,rat	2
★ S100 beta	15146-1-AP	WB, IHC, IF, ELISA	human, mouse,rat	15
S100A1	16027-1-AP	WB, IHC, IF, ELISA	human	2
S100A10	11250-1-AP	WB, IP, IHC, IF, FC, ELISA	human,mouse,rat	4
S100A11	60024-1-Ig	WB, IHC, ELISA	human	3
★ S100A11	10237-1-AP	WB, IP, IHC, IF, FC, CoIP, ELISA	human,rat,mouse	27
S100A14	10489-1-AP	WB, IP, IHC, IF, ELISA	human,mouse,rat	13
S100A16	11456-1-AP	WB, IP, IHC, IF, ELISA	human	5
S100A3	12343-1-AP	WB, ELISA	human, mouse	1
★ S100A4	16105-1-AP	WB, IP, IHC, IF, ELISA	human, mouse	13
S100A5	17924-1-AP	WB, IHC, IF, ELISA	human,mouse,rat	1
★ S100A6	10245-1-AP	WB, IP, IHC, IF, FC, ELISA	human	9
★ S100A8	15792-1-AP	WB, IHC, IF, ELISA	human, mouse	4
★ S100A9	14226-1-AP	WB, IHC, ELISA	human, mouse, rat	1
S100A9	26992-1-AP	WB, IP, IHC, IF, ELISA	human	2
S100P	11803-1-AP	WB, IHC, IF, FC, ELISA	human	3
S1PR1/EDG1	55133-1-AP	WB, IP, IHC, IF, ELISA	human, mouse	7
★ S1PR2	21180-1-AP	WB, IP, IHC, IF, ELISA	human,mouse,rat	7
S1PR5/EDG8	13874-1-AP	WB, FC, ELISA	human,mouse	1
★ S3-12	55404-1-AP	WB, IHC, ELISA	human	1
SAA	13192-1-AP	WB, IHC, IF, ELISA	human, mouse	1
SAA1	16721-1-AP	WB, IHC, ELISA	human	1
SACM1L	13033-1-AP	WB, IP, IHC, IF, ELISA	human,mouse,rat	6
SAE1	10229-1-AP	WB, IHC, IF, ELISA	human,mouse,rat	2
SAFB2	11642-1-AP	WB, IHC, IF, ELISA	human,rat	1
★ SALL2	12679-1-AP	WB, ELISA	human,mouse,rat	2
SALL4	24500-1-AP	WB, IP, IHC, IF, ELISA	human, rat	3
Sam50	20824-1-AP	WB, IHC, IF, ELISA	human,mouse,rat	3
Sam68	10222-1-AP	WB, IP, IHC, IF, FC, ELISA	human,mouse,rat	2
SAMD9L	25173-1-AP	WB, IHC, IF, ELISA	human	1
★ SAMHD1	12586-1-AP	WB, IP, IHC, IF, FC, ELISA	human, mouse, rat	32
SAMSN1	13063-1-AP	WB, IP, IHC, IF, ELISA	human,mouse,rat	2

“★” 影响因子 10 分及以上文章引用抗体

抗体名称	货号	检测应用	适用物种	文献
SAP102	18036-1-AP	WB, IP, IHC, ELISA	human,mouse,rat	1
SAPK4	10217-1-AP	WB, IHC, ELISA	human,mouse,rat	2
SAR1A	15350-1-AP	WB, IP, IHC, ELISA	human,mouse,rat	4
SAR1B	22292-1-AP	WB, IHC, ELISA	human,mouse,rat	2
SARA	22033-1-AP	WB, IP, IHC, ELISA	human,mouse,rat	1
★ SARA	14821-1-AP	WB, IP, IF, FC, ELISA	human,mouse,rat	3
SART3	18025-1-AP	WB, IP, IHC, ELISA	human,mouse,rat	2
SAT1	10708-1-AP	WB, IP, IHC, ELISA	human,mouse,rat	5
SAT2	16246-1-AP	WB, IHC, ELISA	human,mouse,rat	1
SATB1	15400-1-AP	WB, IP, ELISA	human,mouse,rat	1
SATB2	21307-1-AP	WB, IHC, chip, ELISA	human,mouse,rat	2
SBDS	17618-1-AP	WB, IP, IHC, ELISA	human,mouse,rat	1
SC65	15288-1-AP	WB, IP, IF, ELISA	human,mouse,rat	3
SCAMP1	15327-1-AP	WB, IP, IHC, ELISA	human,mouse,rat	1
SCAP	12266-1-AP	WB, IHC, IF, ELISA	human, mouse	1
SCAPER	16994-1-AP	IHC, ELISA	human,mouse,rat	1
SCARA5	55390-1-AP	WB, ELISA	human, mouse	1
★ SCARF1	13702-1-AP	WB, IHC, IF, ELISA	human,mouse,rat	1
SCD	23393-1-AP	IHC, ELISA	human, rat	8
SCFD1	12569-1-AP	WB, IP, IHC, IF, ELISA	human,mouse,rat	3
SCIN	11579-1-AP	WB, IP, IHC, IF, ELISA	human,mouse,rat	1
★ SCLT1	14875-1-AP	WB, IP, IHC, IF, ELISA	human, mouse	1
SCN9A/Nav1.7-Specific	20257-1-AP	WB, IHC, IF, ELISA	human	4
★ SCNN1A	10924-2-AP	WB, IHC, IF, ELISA	human,mouse,rat	9
SCNN1G	13943-1-AP	WB, IHC, ELISA	human,mouse,rat	3
★ SCO2	21223-1-AP	WB, IHC, ELISA	human	3
SCP2	23006-1-AP	WB, IP, IF, ELISA	human, mouse	3
SCP2/SCPx	19182-1-AP	WB, IF, ELISA	human,mouse,rat	3
SCP3	23024-1-AP	WB, IP, IF, ELISA	human,mouse,rat	1
SCRN1	14303-1-AP	WB, ELISA	human,mouse,rat	1
SCUBE3	16773-1-AP	WB, IHC, ELISA	human,mouse,rat	1
SCYL2	12325-1-AP	WB, IF, ELISA	human,mouse,rat	1
SCYL3	11249-1-AP	WB, IHC, IF, ELISA	human	1
SDC4	11820-1-AP	WB, IF, ELISA	human,mouse,rat	1
★ SDCCAG3	15969-1-AP	WB, IHC, IF, ELISA	human,mouse,rat	5
★ SDCCAG8	13471-1-AP	WB, IP, IHC, IF, ELISA	human,mouse,rat,zebrafish,dog	8
SDHA	66588-1-Ig	WB, IHC, IF, ELISA	human,mouse,rat	1
★ SDHA	14865-1-AP	WB, IP, IHC, IF, ELISA	human,mouse,rat	18
SDHB	10620-1-AP	WB, IP, IHC, ELISA	human,mouse,rat	6
★ SDHC	14575-1-AP	WB, IHC, ELISA	human,mouse,rat	2
SDPR	12339-1-AP	WB, IP, IHC, IF, ELISA	human,mouse,rat	4
★ SEC11A	14753-1-AP	WB, IHC, ELISA	human,mouse,rat	2
SEC13	15397-1-AP	WB, IP, IHC, IF, ELISA	human,mouse,rat	3
★ SEC22B	14776-1-AP	WB, IHC, IF, ELISA	human,mouse,rat	1
★ SEC24A	15958-1-AP	WB, IHC, IF, ELISA	human,mouse,rat,monkey	5
★ SEC31A	17913-1-AP	WB, IP, IF, ELISA	human,mouse,rat	5
SEC5/EXOC2	66011-1-Ig	WB, IP, IHC, IF, ELISA	human, mouse,pig,rat	3
★ SEC5/EXOC2	12751-1-AP	WB, IP, IHC, IF, ELISA	human,mouse,rat	14
SEC6	14703-1-AP	WB, IHC, IF, ELISA	human,mouse,rat	4
SEC61B	51020-2-AP	WB, IHC, IF, ELISA	human, mouse	1
★ SEC61B	15087-1-AP	WB, IP, IHC, IF, ELISA	human, mouse	5
★ SEC61G	11147-2-AP	WB, IHC, ELISA	human,mouse,rat	7
★ SEC63	13978-1-AP	WB, IP, IHC, IF, ELISA	human,mouse,rat	3
★ SECISBP2	12798-1-AP	WB, IP, IHC, IF, ELISA	human,mouse,rat	7

抗体名称	货号	检测应用	适用物种	文献
★ Secretogranin III	10954-1-AP	WB, IHC, IF, ELISA	human,mouse,rat	6
Secretogranin V	10761-1-AP	WB, IHC, IF, ELISA	human,mouse,rat	1
Securin / PTTG1	18040-1-AP	WB, IF, ELISA	human,mouse,rat	2
Seladin 1	10471-1-AP	WB, IHC, ELISA	human,mouse,rat	3
SELS	15591-1-AP	WB, IP, IHC, IF, ELISA	human,mouse,rat	3
SEMA3A	21925-1-AP	IHC, IF, ELISA	human	1
★ SEMA4A	12288-2-AP	WB, ELISA	human	1
SENP1	25349-1-AP	WB, IP, IHC, ELISA	human	1
SENP3	17659-1-AP	WB, IP, ELISA	human,mouse,rat	2
SEPN1	55333-1-AP	WB, IHC, ELISA	human, mouse	1
SEPT11	14672-1-AP	WB, IP, IHC, IF, ELISA	human,mouse,rat	1
★ SEPT2	60075-1-Ig	WB, IHC, IF, ELISA	human,mouse,rat	6
★ SEPT2	11397-1-AP	WB, IP, IHC, IF, FC, ELISA	human,mouse,rat	10
SEPT4	12476-1-AP	WB, IP, IF, ELISA	human	1
SEPT5	11631-1-AP	WB, IP, IHC, IF, ELISA	human,mouse,rat	2
SEPT6	12805-1-AP	WB, IP, IHC, IF, ELISA	human,mouse,rat	4
★ SEPT7	13818-1-AP	WB, IHC, IF, ELISA	human,mouse,rat	7
SEPT8	11769-1-AP	WB, IP, IHC, IF, ELISA	human,mouse,rat	4
SEPT9	10769-1-AP	WB, IP, IHC, IF, FC, ELISA	human,mouse,rat	12
★ SERCA2	13985-1-AP	WB, ELISA	human,mouse,rat	1
SERCA3	13619-1-AP	WB, IP, IHC, ELISA	human,mouse,rat	1
Serotonin transporter	19559-1-AP	WB, ELISA	human,mouse,rat	1
SERPINA6	12010-1-AP	WB, IHC, IF, ELISA	human	1
SERPINB10	21719-1-AP	WB, IHC, IF, ELISA	human,mouse,rat	1
SERPINB2	16035-1-AP	WB, IP, IHC, ELISA	human	3
SERPINB3	15885-1-AP	WB, IHC, IF, ELISA	human	1
SERPINB6	14962-1-AP	WB, IP, IHC, ELISA	human, mouse	1
SERPIND1	12741-1-AP	WB, IHC, ELISA	human,mouse,rat	1
SERPINE2	11303-1-AP	WB, IP, IHC, IF, ELISA	human,mouse,rat	4
SERPING1/C1 Inactivator	12259-1-AP	WB, IHC, IF, ELISA	human, mouse	3
SESN1	21668-1-AP	WB, ELISA	human,mouse,rat	4
★ SESN3	11431-2-AP	WB, ELISA	human,mouse,rat	5
Sestrin 2	21346-1-AP	WB, IF, ELISA	human, mouse	5
★ Sestrin 2	10795-1-AP	WB, IP, IHC, IF, FC, ELISA	human,mouse,rat	92
SET	55201-1-AP	WB, IHC, ELISA	human	4
★ SETBP1	16841-1-AP	WB, ELISA	human,mouse,rat	2
★ SETD2	55377-1-AP	WB, IF, ELISA	human	2
SETD7	24840-1-AP	WB, IHC, IF, ELISA	human, mouse, rat	2
SETD8	14063-1-AP	WB, ELISA	human, mouse	2
★ SETDB1	11231-1-AP	WB, IP, IHC, IF, chIP, ELISA	human, mouse, rat	25
SF3A1	15858-1-AP	WB, IP, IHC, IF, ELISA	human,mouse,rat	1
SF3A2	15596-1-AP	WB, IP, IHC, ELISA	human,mouse,rat	1
SF3B2	10919-1-AP	WB, IHC, IF, ELISA	human	1
★ SF3B3	14577-1-AP	WB, IP, IHC, IF, ELISA	human,mouse,rat	6
SF3B4	10482-1-AP	WB, IP, IHC, ELISA	human,mouse,rat	1
SFI1	13550-1-AP	WB, IF, ELISA	human, mouse	3
SFMBT2	25256-1-AP	WB, ELISA	human, mouse	1
★ SFPQ	15585-1-AP	WB, IHC, IF, ELISA	human,mouse,rat	5
SFRP2	66328-1-Ig	WB, IHC, IF, ELISA	human, rat	1
★ SFRP2	12189-1-AP	WB, ELISA	human	3
SFRP4	15328-1-AP	WB, IP, IHC, ELISA	human	3
★ SFRS2	20371-1-AP	WB, IP, IHC, ELISA	human,mouse,rat	3
SFRS4	10152-2-AP	WB, ELISA	human,mouse,rat	1

“★” 影响因子 10 分及以上文章引用抗体

抗体名称	货号	检测应用	适用物种	文献
SFRS6	11772-1-AP	WB, ELISA	human,mouse,rat	1
SFRS7	11044-1-AP	WB, IHC, IF, ELISA	human,mouse,rat	1
SFRS9	17926-1-AP	WB, ELISA	human,mouse,rat	2
SFTPA1	11850-1-AP	WB, IHC, ELISA	human	1
SFTPC	10774-1-AP	WB, IHC, IF, ELISA	human, rat	3
SFXN1	12296-1-AP	WB, IP, IHC, IF, ELISA	human, mouse	1
SFXN3	15156-1-AP	WB, IHC, IF, ELISA	human,mouse,rat	1
SGCE	12407-1-AP	WB, IP, IF, ELISA	human,mouse,rat	1
SGCG	18102-1-AP	WB, IP, IHC, IF, ELISA	human,mouse,rat	4
SGEF	12493-1-AP	WB, IHC, FC, ELISA	human	1
SGK1	23394-1-AP	IP, IHC, IF, FC, ELISA	human, mouse	1
SGK2	11185-1-AP	WB, IHC, ELISA	human,mouse,rat	1
SGK3	12699-1-AP	WB, IP, IHC, IF, ELISA	human,mouse,rat	1
SGLT2	24654-1-AP	WB, IHC, ELISA	human,mouse	1
SGLT3/SLC5A4	24327-1-AP	WB, IP, IHC, ELISA	human, mouse, rat	1
SGMS1	19050-1-AP	WB, IP, IHC, IF, ELISA	human,mouse,rat	3
SGOL1	16977-1-AP	WB, IHC, ELISA	human,mouse,rat	2
SGSM3	20825-1-AP	WB, IP, IHC, IF, ELISA	human, mouse	1
SGTA	11019-2-AP	WB, IP, IHC, IF, ELISA	human,mouse,rat	14
SH2D1A	11868-1-AP	WB, ELISA	human,mouse,rat	1
SH2D1B	11871-1-AP	IHC, IF, FC, COIP, ELISA	human,mouse,rat	5
SH2D3C	12882-1-AP	WB, IP, IHC, ELISA	human,mouse,rat	1
SH3BGRL3	12210-1-AP	WB, ELISA	human,mouse,rat	1
SH3BP1	20541-1-AP	WB, IF, ELISA	human, mouse	1
SH3BP4	17691-1-AP	WB, IP, IF, ELISA	human,mouse,rat	1
SH3BP5	11127-2-AP	WB, IHC, ELISA	human,mouse,rat	2
SH3GL2	12435-1-AP	WB, IP, IHC, ELISA	human, mouse, rat	1
SH3GLB2	15897-1-AP	WB, IP, IF, ELISA	human,mouse,rat	2
SH3PXD2A	18976-1-AP	WB, IHC, IF, ELISA	human,mouse,rat	5
SHANK1	55059-1-AP	WB, ELISA	human,mouse,rat	2
SHARPIN	14626-1-AP	WB, IP, IHC, IF, ELISA	human,mouse,rat	45
SHC	10054-1-AP	WB, IHC, IF, ELISA	human, mouse	2
SHC3	12436-1-AP	WB, IP, IHC, ELISA	human,mouse,rat	1
SHC4	12641-1-AP	WB, IHC, IF, ELISA	human, mouse,rat	1
SHCBP1	12672-1-AP	WB, IP, IHC, IF, ELISA	human, mouse	2
SHH	20697-1-AP	WB, IP, IHC, IF, FC, ELISA	human,mouse,rat	17
SHMT1	14149-1-AP	WB, IF, ELISA	human,mouse,rat	5
SHMT2	11099-1-AP	WB, IHC, IF, ELISA	human, mouse, rat	6
SHP1	24546-1-AP	WB, IP, IHC, IF, ELISA	human	4
SHP2	20145-1-AP	WB, IP, IHC, IF, ELISA	human,mouse,rat	13
SIAH2	12651-1-AP	WB, IP, IHC, IF, ELISA	human,mouse,rat	2
SIGLEC5	13230-1-AP	WB, IHC, ELISA	human	1
SIGMAR1	15168-1-AP	WB, IHC, IF, COIP, ELISA	human,mouse,rat	9
SIK1	17370-1-AP	WB, IHC, ELISA	human,mouse,rat	1
SIK1	51045-1-AP	WB, IHC, IF, ELISA	human, mouse	4
SIL1	24110-1-AP	WB, IHC, IF, ELISA	human, mouse	1
SIP1	21672-1-AP	WB, IP, ELISA	human,mouse,rat	1
SIPA1L1	25086-1-AP	WB, IP, IHC, ELISA	human, mouse	1
SIRP alpha	14482-1-AP	WB, ELISA	human, mouse, rat	1
SIRP BETA 1	11811-1-AP	WB, IHC, ELISA	human	2
SIRT1	60303-1-Ig	WB, IP, IHC, IF, ELISA	human, mouse	1
SIRT1	13161-1-AP	WB, IP, IHC, IF, ELISA	human	61
SIRT2-Specific	19655-1-AP	WB, IP, IHC, IF, co-IP, , ELISA	human, mouse, rat	16
SIRT3	10099-1-AP	WB, IF, ELISA	human,mouse,rat	13

抗体名称	货号	检测应用	适用物种	文献
SIRT4	21440-1-AP	WB, ELISA	human, mouse	1
SIRT5	15122-1-AP	WB, IP, IHC, IF, ELISA	human,mouse,rat	5
SIRT6	13572-1-AP	WB, IHC, IF, ELISA	human,mouse,rat	8
SIRT7	12994-1-AP	WB, IP, IHC, ELISA	human,mouse,rat	6
SIX1	10709-1-AP	WB, IP, IHC, IF, ELISA	human, mouse	7
SIX2	66347-1-Ig	WB, IHC, IF, ELISA	human, rat, dog,mouse,pig	1
SIX2	11562-1-AP	WB, pull-down, IP, chIP, ELISA	human,mouse,rat	139
SIX4	21305-1-AP	WB, IF, ELISA	human,mouse,rat	1
SKAP2	12926-1-AP	WB, IP, IHC, IF, ELISA	human,mouse,rat	11
SKAR	17466-1-AP	WB, IP, IF, ELISA	human,mouse,rat	3
SKIL	19218-1-AP	WB, IP, ELISA	human,mouse,rat	2
SKIV2L	11462-1-AP	WB, IP, IHC, IF, ELISA	human	7
SKIV2L2	12719-2-AP	WB, IP, IF, ELISA	human,mouse,rat	1
SKP1	10990-2-AP	WB, IHC, IF, ELISA	human, mouse, rat	1
SKP2	15010-1-AP	WB, IP, IHC, IF, ELISA	human	11
SLA/LP	11551-1-AP	WB, IP, ELISA	human,mouse,rat	1
SLC13A2	21722-1-AP	WB, IP, IHC, ELISA	human,mouse,rat	4
SLC13A3	26182-1-AP	WB, ELISA	human, mouse	1
SLC13A4	20302-1-AP	WB, IHC, IF, ELISA	human,mouse,rat	2
SLC16A12	20553-1-AP	WB, IHC, ELISA	human,mouse,rat	1
SLC16A2	20676-1-AP	WB, ELISA	human,mouse,rat	1
SLC19A3	13407-1-AP	WB, IP, IF, ELISA	human, mouse, rat	3
SLC20A1	12423-1-AP	WB, IP, IHC, ELISA	human, mouse, rat	1
SLC20A2	12820-1-AP	WB, IP, ELISA	human,mouse,rat	1
SLC22A1	24617-1-AP	WB, IP, ELISA	human, mouse	1
SLC22A18	11646-2-AP	WB, IP, IHC, ELISA	human,mouse,rat	3
SLC24A4	18992-1-AP	WB, ELISA	human, mouse	3
SLC24A6	21430-1-AP	WB, IF, ELISA	human	1
SLC25A1	15235-1-AP	WB, IP, IHC, IF, ELISA	human,mouse,rat	2
SLC25A20	19363-1-AP	WB, IHC, IF, ELISA	human,mouse,rat	1
SLC25A3	15855-1-AP	WB, IP, ELISA	human, mouse	1
SLC25A46	12277-1-AP	WB, IF, ELISA	human,mouse,rat	3
SLC25A6	51031-1-AP	WB, IHC, ELISA	human,mouse,rat	1
SLC25A6-Specific	14841-1-AP	WB, IP, IHC, IF, ELISA	human, mouse	1
SLC27A3	12943-1-AP	WB, IP, IHC, ELISA	human,mouse	2
SLC2A9	26486-1-AP	WB, IHC, ELISA	human,mouse	1
SLC30A8/ZNT8-Specific	16169-1-AP	WB, IHC, IF, ELISA	human,mouse,rat	3
SLC34A2	21295-1-AP	WB, ELISA	human	1
SLC38A1	12039-1-AP	WB, IP, IHC, ELISA	human,mouse,rat	4
SLC38A3	14315-1-AP	WB, IP, IHC, FC, ELISA	human,mouse,rat	8
SLC3A1	16343-1-AP	WB, IP, IHC, IF, ELISA	human,mouse,rat	4
SLC40A1	26601-1-AP	WB, IHC, ELISA	human, mouse	3
SLC44A1	14687-1-AP	WB, IP, IHC, IF, ELISA	human,mouse,rat	1
SLC45A2	10453-1-AP	WB, IP, IHC, IF, ELISA	human,mouse,rat	1
SLC4A4	11885-1-AP	WB, IP, IHC, IF, ELISA	human,mouse,rat	4
SLC4A8	12531-1-AP	WB, ELISA	human,mouse,rat	1
SLC5A8	21433-1-AP	WB, IF, ELISA	human,mouse,rat	1
SLC7A5	13752-1-AP	WB, IHC, ELISA	human,mouse	3
SLC9A9	13718-1-AP	WB, IF, ELISA	human,mouse,rat	2
SLIT2-Specific	20217-1-AP	WB, IHC, IF, FC, ELISA	human,mouse,rat	4
SLITRK3	21649-1-AP	WB, IP, IHC, ELISA	human,mouse,rat	2
SLN	18395-1-AP	WB, IHC, IF, ELISA	human,mouse,rat	2
SMAD1	66559-1-Ig	WB, IHC, ELISA	human,mouse,rat	1

“★” 影响因子 10 分及以上文章引用抗体

抗体名称	货号	检测应用	适用物种	文献
SMAD1	10429-1-AP	WB, IP, IF, ELISA	human,mouse,rat	6
SMAD2	12570-1-AP	WB, IP, IHC, IF, ELISA	human,mouse,rat	37
SMAD3	25494-1-AP	WB, IHC, IF, ELISA	human,rat	24
SMAD4	51144-1-AP	WB, IHC, ELISA	human,mouse,rat	1
SMAD4	10231-1-AP	WB, IP, IHC, IF, CoIP, ELISA	human, mouse	20
SMAD5	12167-1-AP	WB, IP, IF, FC, ELISA	human,mouse,rat	6
SMAD7	25840-1-AP	WB, IHC, ELISA	human, mouse	19
SMARCA2-Specific	26613-1-AP	WB, IHC, IF, FC, ELISA	human, mouse	1
SMARCA4	66561-1-Ig	WB, IP, IF, ELISA	human,rat	1
SMARCA4/BRG1	21634-1-AP	WB, IP, IHC, IF, ELISA	human,mouse,rat	7
SMARCD1	10998-2-AP	WB, IP, IHC, IF, ELISA	human,mouse,rat	3
SMARCD3	12838-1-AP	WB, IF, ELISA	human,mouse,rat	1
SMC4	24758-1-AP	WB, IHC, IF, ELISA	human	2
SMC5	14178-1-AP	WB, IF, ELISA	human,mouse,rat	1
SMC6	14465-1-AP	WB, IP, IF, ELISA	human,mouse,rat	1
SMCR7/MID49	16413-1-AP	WB, IHC, IF, ELISA	human, mouse	21
SMCR7L/MID51	20164-1-AP	WB, IP, IF, ELISA	human, mouse, rat	28
SMG5	12694-1-AP	WB, ELISA	human	1
SMMHC	18569-1-AP	WB, ELISA	human,mouse,rat	1
SMMHC	21404-1-AP	WB, IHC, IF, ELISA	human, mouse, rat	9
SMN	11708-1-AP	WB, IP, IHC, IF, ECLIA, ELISA	human,mouse,rat	8
SMN-Exon7	60255-1-Ig	WB, IF, ELISA	human,mouse	1
SMO	20787-1-AP	IHC, ELISA	human	7
smooth muscle actin	23081-1-AP	WB, IP, IHC, ELISA	human, mouse, rat	7
smooth muscle actin	14395-1-AP	WB, IP, IHC, IF, FC, ELISA	human,mouse,rat	155
smooth muscle actin-specific	55135-1-AP	WB, IHC, IF, ELISA	human,mouse,rat	61
SMOX	15052-1-AP	WB, IHC, IF, ELISA	human,mouse,rat	8
SMPD1,ASM	14609-1-AP	WB, IHC, ELISA	human,mouse,rat	3
SMPDL3B	16552-1-AP	WB, IHC, IF, ELISA	human,mouse,rat	1
SMTN	23567-1-AP	WB, IHC, ELISA	human, mouse	1
Smtnl1-phospho-S301	19560-1-AP	WB, ELISA	mouse	1
SMURF1	55175-1-AP	IHC, ELISA	human,mouse,rat	2
SMYD2	21290-1-AP	WB, IHC, IF, ELISA	human, mouse,rat	3
SMYD3	12011-1-AP	WB, IP, IHC, ELISA	human,mouse,rat	4
SMYD4	17594-1-AP	WB, IP, IHC, IF, co-IP, ELISA	human,mouse,rat	1
SNAI1	26183-1-AP	WB, IF, ELISA	human, mouse	4
SNAI1	13099-1-AP	WB, IP, IHC, IF, ChIP, ELISA	human,mouse,rat	85
SNAI2	12129-1-AP	WB, IHC, IF, ELISA	human,mouse,rat	23
SNAP23	10825-1-AP	WB, IP, IHC, IF, FC, ELISA	human,mouse,rat	3
SNAP25	60159-1-Ig	WB, IP, IF, ELISA	human, mouse, rat,pig	1
SNAP25	14903-1-AP	WB, IP, IF, ELISA	human,mouse,rat	3
SNAP29	12704-1-AP	WB, IP, IHC, IF, ELISA	human,mouse,rat	4
SNAP91	14093-1-AP	WB, ELISA	human,mouse,rat	1
SNAPIN	10055-1-AP	WB, IP, IHC, IF, FC, ELISA	human,mouse,rat	6
SNCAIP	17818-1-AP	WB, IP, IHC, ELISA	human, mouse	1
SND1	60265-1-Ig	WB, IP, IHC, IF, ELISA	human,mouse	1
SND1	10760-1-AP	WB, IHC, IF, ELISA	human,mouse,rat	2
SNF8	11980-1-AP	WB, ELISA	human,mouse,rat	1
SNRNP200	23875-1-AP	WB, IP, ELISA	human, mouse	2
SNRPA	10212-1-AP	WB, IP, IHC, IF, ELISA	human,mouse,rat	2
SNRPA1	17368-1-AP	WB, IP, IHC, IF, ELISA	human,mouse,rat	2
SNRPB2	13512-1-AP	WB, IP, IHC, IF, ELISA	human,mouse,rat	5

抗体名称	货号	检测应用	适用物种	文献
SNRPD1	10352-1-AP	WB, ELISA	human,mouse,rat	2
SNRPD2	14789-1-AP	WB, IHC, ELISA	human,mouse,rat	1
SNRPD3	10379-1-AP	WB, IHC, ELISA	human,mouse,rat	1
SNRPE	20407-1-AP	WB, IHC, IF, ELISA	human,mouse,rat	1
SNRPN	11070-1-AP	WB, IHC, IF, ELISA	human, mouse	3
SNW1	25926-1-AP	WB, IF, ELISA	human	1
SNX1	10304-1-AP	WB, IP, IHC, IF, ELISA	human,mouse,rat	5
SNX17	10275-1-AP	WB, IP, IHC, IF, ELISA	human,mouse,rat	7
SNX21	22193-1-AP	WB, IHC, ELISA	human	1
SNX27	16329-1-AP	WB, IHC, ELISA	human,mouse,rat	1
SNX3	10772-1-AP	WB, IF, ELISA	human,mouse,rat	3
SNX5	17918-1-AP	WB, IP, IHC, ELISA	human,mouse,rat	2
SNX6	10114-1-AP	WB, IP, IHC, FC, ELISA	human,mouse,rat	1
SNX9	15721-1-AP	WB, IP, IHC, IF, ELISA	human,mouse,rat	3
SOCS3	14025-1-AP	WB, IP, IHC, IF, ELISA	human, mouse	23
SOCS6	12425-1-AP	ELISA	human	1
SOD1	10269-1-AP	WB, IP, IHC, IF, ELISA	human,mouse,rat	57
SOD2	66474-1-Ig	WB, IHC, IF, ELISA	human,mouse,rat,pig	3
SOD2	24127-1-AP	WB, IP, IHC, IF, ELISA	human, mouse, rat	54
SODD/BAG4	13913-1-AP	WB, IP, IF, ELISA	human	1
Sodium iodide symporter	24324-1-AP	WB, IP, IHC, IF, FC, ELISA	human, mouse, rat	10
Sorbitol dehydrogenase	15881-1-AP	WB, IP, IF, ELISA	human,mouse,rat	3
SORBS1	13854-1-AP	WB, IP, IF, ELISA	human, mouse	1
SORBS2	24643-1-AP	WB, IP, IF, ELISA	human, mouse	2
SORLA	22592-1-AP	WB, IP, IHC, ELISA	human, mouse, rat	1
Sortilin	12369-1-AP	WB, IP, IHC, IF, FC, ELISA	human,mouse,rat	4
SOX13	18902-1-AP	WB, IP, IHC, IF, chIP, ELISA	human,mouse,rat	2
SOX17	24903-1-AP	WB, ELISA	human, mouse, rat	1
SOX2	66411-1-Ig	WB, IHC, IF, ELISA	human, pig,mouse	1
SOX2	20118-1-AP	WB, IHC, IF, ELISA	human,mouse,rat,zebrafish	7
SOX2	11064-1-AP	WB, IHC, IF, FC, ELISA	human,mouse,rat,zebrafish	52
SOX21	55052-1-AP	WB, ELISA	human, mouse	1
SOX30	13017-1-AP	IHC, ELISA	human,mouse,rat	1
SOX4	17919-1-AP	WB, IHC, ELISA	human,mouse,rat	2
SOX5	13216-1-AP	WB, IF, ELISA	human,mouse,rat	3
SOX6	14010-1-AP	WB, IF, ELISA	human,mouse,rat	3
SOX8	20627-1-AP	WB, IHC, IF, ELISA	human	1
SP1	21962-1-AP	WB, IP, IHC, IF, ELISA	human,mouse,rat	25
SP100	11377-1-AP	WB, IHC, ELISA	human	3
SP110	11502-1-AP	WB, IP, IF, FC, ELISA	human, mouse	1
SP3	26584-1-AP	WB, ELISA	human,mouse	1
SP6	21234-1-AP	WB, IHC, ELISA	human,mouse,rat	1
SPA17	13367-1-AP	WB, IP, IHC, ELISA	human,mouse,rat	2
SPAG11A	16770-1-AP	WB, IHC, ELISA	human	1
SPAG4L	17495-1-AP	WB, IF, ELISA	human, mouse	6
SPAG5	14726-1-AP	WB, IP, IHC, IF, ELISA	human	5
SPAG6	12462-1-AP	WB, IP, IF, ELISA	human,mouse,rat	1
SPAG8	13915-1-AP	WB, IP, IHC, IF, ELISA	human, mouse	1
SPARC	15274-1-AP	WB, IHC, IF, CoIP, ELISA	human,mouse,rat,pig	15
SPARCL1	13517-1-AP	WB, IP, IHC, ELISA	human	1
Spartin, SPG20	13791-1-AP	WB, IP, IHC, IF, FC, ELISA	human,mouse,rat	9
SPAST	22792-1-AP	WB, ELISA	human,mouse,rat	2
SPATA22	16989-1-AP	WB, IP, IHC, IF, ELISA	human, mouse	3

“★” 影响因子 10 分及以上文章引用抗体

抗体名称	货号	检测应用	适用物种	文献
SPATA7	12020-1-AP	WB, IP, IHC, IF, ELISA	human, mouse	3
SPATC1	25861-1-AP	WB, ELISA	human,mouse	1
SPCS1	11847-1-AP	WB, IF, ELISA	human	2
SPCS2	14872-1-AP	WB, IP, ELISA	human,mouse	1
SPDEF	11467-1-AP	WB, ELISA	human,mouse,rat	1
Spermidine synthase	19858-1-AP	WB, IP, IHC, IF, ELISA	human,mouse,rat	2
Spermine synthase	15979-1-AP	WB, ELISA	human,mouse,rat	2
SPG11	16555-1-AP	WB, IHC, ELISA	human,mouse,rat	5
SPHK1	10670-1-AP	WB, IP, IHC, IF, ELISA	human,mouse,rat	8
SPHK1-Phospho-Ser225	19561-1-AP	WB, ELISA	human	2
SPHK2	17096-1-AP	WB, IP, IHC, IF, ELISA	human,mouse,rat	7
SPI1	55100-1-AP	WB, IF, ELISA	human,mouse,rat	2
SPIN1	12105-1-AP	WB, IP, IHC, IF, ELISA	human,mouse,rat	4
SPIN1-Specific	19531-1-AP	WB, IHC, IF, ELISA	human	2
SPIRE2	17757-1-AP	WB, IP, IHC, ELISA	human,mouse,rat	1
SPOCK1	12512-1-AP	IHC, ELISA	human	1
SPOP	16750-1-AP	WB, IP, IHC, IF, ELISA	human,mouse,rat	22
SPP	20416-1-AP	WB, IHC, ELISA	human, mouse	1
SPRR3	11742-1-AP	WB, IP, IHC, IF, ELISA	human	4
SPRY2	11383-1-AP	WB, IHC, IF, ELISA	human,mouse,rat	1
SPRY4	22765-1-AP	WB, IHC, FC, ELISA	human	1
SPTBN1-Specific	19722-1-AP	WB, IP, IHC, IF, ELISA	human, mouse	3
SPTBN2	55107-1-AP	WB, IF, ELISA	human, mouse	1
SPTLC1	15376-1-AP	WB, IP, IHC, ELISA	human,mouse,rat	2
SPTLC2	51012-2-AP	WB, IHC, IF, FC, ELISA	human, mouse	7
SQLE	12544-1-AP	WB, IP, IHC, IF, ELISA	human,mouse,rat	15
SQRDL	17256-1-AP	WB, IP, IHC, ELISA	human,mouse,rat	13
SRA1	24655-1-AP	WB, IHC, IF, FC, ELISA	human	4
SR-BI	21277-1-AP	WB, IF, ELISA	human,mouse,rat	4
SRC	11097-1-AP	WB, IP, IHC, IF, FC, ELISA	human, mouse, rat, hamster	22
SRD5A1	66329-1-Ig	WB, IHC, IF, ELISA	human	1
SREBF1	66875-1-Ig	WB, IHC, IF, ELISA	human	1
SREBF1	14088-1-AP	WB, IP, IHC, IF, ELISA	human	44
SREBF2	14508-1-AP	WB, IP, IHC, ELISA	human,mouse,rat	24
SRF	16821-1-AP	WB, IP, IHC, IF, ELISA	human,mouse,rat	5
SRGAP1	13252-1-AP	WB, IP, IHC, ELISA	human,mouse,rat	1
SRGAP3	12823-1-AP	IHC, ELISA	human,mouse,rat	1
SRI	16471-1-AP	WB, IP, IHC, IF, ELISA	human,mouse,rat	2
SRP14	11528-1-AP	WB, IP, IF, ELISA	human, rat	6
SRP19	16033-1-AP	WB, IP, IF, ELISA	human,mouse,rat	3
SRp20	10916-1-AP	IHC, ELISA	human,mouse,rat	1
SRP54	17976-1-AP	WB, IP, IHC, IF, ELISA	human,mouse,rat	1
SRP54	11729-1-AP	WB, IP, IHC, ELISA	human,mouse,rat	3
SRP68	11585-1-AP	WB, IP, IHC, IF, ELISA	human,mouse,rat	5
SRP9	11195-1-AP	WB, IP, IHC, ELISA	human,mouse,rat	6
SRPK1	14073-1-AP	WB, IP, IHC, IF, FC, ELISA	human,mouse,rat	1
SRPR	12090-1-AP	WB, IHC, ELISA	human,mouse,rat	1
SRPX2	66266-1-Ig	WB, IHC, IF, ELISA	human, pig, mouse	2
SRPX2	11845-1-AP	WB, IHC, ELISA	human,mouse,rat	3
SRRM1	12822-1-AP	WB, IP, ELISA	human,mouse,rat	1
SRrp35	15522-1-AP	WB, ELISA	human,mouse,rat	1
SRX1	14273-1-AP	WB, IP, IHC, IF, ELISA	human, mouse	20
SSB	11720-1-AP	WB, IP, IHC, IF, ELISA	human,mouse,rat	3

抗体名称	货号	检测应用	适用物种	文献
SSBP1	12212-1-AP	WB, IF, chIP, ELISA	human,mouse,rat	9
SSH2	20674-1-AP	WB, IHC, ELISA	human	1
SSH3	18324-1-AP	WB, IP, IHC, IF, CoIP, ELISA	human,mouse,rat	1
SSRP1	15696-1-AP	WB, IP, IHC, IF, ELISA	human,mouse,rat	2
ST2	11920-1-AP	WB, IHC, IF, ELISA	human,mouse,rat	8
ST3GAL3	24925-1-AP	WB, IHC, ELISA	human, mouse	1
ST3GAL4	13546-1-AP	WB, IHC, ELISA	human,mouse,rat	1
ST3GAL6	13154-1-AP	WB, IHC, ELISA	human,mouse,rat	1
ST6GAL1	14355-1-AP	WB, IP, IHC, ELISA	human, mouse,rat	2
ST7	11945-1-AP	WB, IP, IHC, ELISA	human, mouse	1
ST7L	17567-1-AP	WB, IP, CoIP, ELISA	human,mouse,rat	3
ST8SIA2-Specific	19736-1-AP	WB, IHC, IF, ELISA	human,mouse,rat	2
STAC3	20392-1-AP	WB, IHC, IF, CoIP, ELISA	human,mouse,rat	3
STAG3	23314-1-AP	IP, IHC, IF, ELISA	human	1
STAM	12434-1-AP	WB, IP, IHC, IF, ELISA	human,mouse,rat	8
STAMBP	11346-1-AP	WB, IHC, ELISA	human,mouse,rat	2
Stanniocalcin 2	60063-1-Ig	WB, IHC, IF, ELISA	human, mouse	1
Stanniocalcin 2	10314-1-AP	WB, IHC, ELISA	human	5
STAR	12225-1-AP	WB, IHC, ELISA	human,mouse,rat, pig	2
STARD5	10487-1-AP	WB, IHC, IF, ELISA	human, mouse	1
STARD7	15689-1-AP	WB, IHC, ELISA	human,mouse,rat	3
STARD8	13899-1-AP	WB, IP, IHC, IF, ELISA	human	2
STARS/ABRA	22673-1-AP	WB, IHC, IF, ELISA	human, mouse	1
STAT1	66545-1-Ig	WB, IHC, CoIP, ELISA	human,rat,mouse	1
STAT1	10144-2-AP	WB, IP, IHC, IF, FC, ELISA	human, rat	27
STAT2	51075-2-AP	WB, IHC, ELISA	human	1
STAT2	16674-1-AP	WB, IP, IHC, ELISA	human	3
STAT3	51076-2-AP	WB, IP, IHC, ELISA	human, mouse	2
STAT3	60199-1-Ig	WB, IP, IHC, IF, ELISA	human,mouse, rat	6
STAT3	10253-2-AP	WB, IP, IHC, IF, FC, CoIP, ChIP, ELISA	human,mouse,rat	74
STAT5A	13179-1-AP	WB, IP, IHC, FC, ELISA	human,mouse,rat	2
STAT5B	12071-1-AP	WB, IP, IHC, IF, ELISA	human,mouse,rat	3
STAT6	51073-1-AP	WB, IHC, IF, ELISA	human,mouse,rat	5
STATH	19724-1-AP	WB, ELISA	human, mouse	1
Stathmin 1	11157-1-AP	WB, IHC, IF, ELISA	human,mouse,rat	9
STAU1	14225-1-AP	WB, IP, IF, ELISA	human,mouse,rat	7
STAU2	15998-1-AP	WB, ELISA	human,mouse,rat	1
STBD1	11842-1-AP	WB, IP, IF, ELISA	human, mouse	5
STC1	20621-1-AP	WB, ELISA	human,mouse,rat	1
STEAP2-Specific	20201-1-AP	WB, IHC, ELISA	human, mouse	1
STEAP3	17186-1-AP	WB, IP, IHC, IF, ELISA	human,mouse,rat	2
STEAP4	11944-1-AP	WB, IP, IHC, IF, ELISA	human, mouse, rat	15
STIM1	11565-1-AP	WB, IP, IHC, IF, FC, ELISA	human, mouse	23
STIM2	21192-1-AP	WB, IP, IHC, ELISA	human,mouse,rat	3
STIP1	15218-1-AP	WB, IP, IF, ELISA	human,mouse,rat	1
STK25	25821-1-AP	WB, IP, ELISA	human, mouse,rat	1
STK36	12559-1-AP	WB, IP, IHC, IF, ELISA	human,mouse,rat	1
STK38	11105-1-AP	WB, IP, IHC, IF, ELISA	human	1
STK4	66663-1-Ig	WB, IHC, ELISA	human,mouse ,rat	1
STK4/MST1	22245-1-AP	WB, IP, IHC, IF, ELISA	human,mouse,rat	6
STMN2	10586-1-AP	WB, IP, IHC, IF, ELISA	human,mouse,rat	10
STMN3	11311-1-AP	WB, IP, IHC, ELISA	human, mouse, rat	2
Stomatin	12046-1-AP	WB, IP, IHC, IF, ELISA	human	1

“★” 影响因子 10 分及以上文章引用抗体

抗体名称	货号	检测应用	适用物种	文献
STOML2	60052-1-Ig	WB, IP, IHC, ELISA	human, mouse,rat,pig	4
STOML2	10348-1-AP	WB, IP, IHC, IF, ELISA	human,mouse,rat	34
STRA6	22001-1-AP	WB, IF, ELISA	human,mouse	2
STRAP	18277-1-AP	WB, IP, IHC, IF, ELISA	human,mouse,rat	3
STRN	21624-1-AP	WB, IP, IF, ELISA	human,mouse,rat	2
STS	17870-1-AP	WB, IHC, IF, ELISA	human,mouse,rat	2
STT3A	12034-1-AP	WB, IHC, IF, ELISA	human,mouse,rat	2
STT3B	15323-1-AP	WB, IP, IHC, IF, ELISA	human,mouse,rat	5
STUB1	55430-1-AP	WB, IHC, IF, ELISA	human,mouse,rat	4
STXBP1	11459-1-AP	WB, IP, IHC, IF, ELISA	human,mouse,rat	3
STXBP2	15312-1-AP	WB, IHC, ELISA	human, mouse	1
STXBP3	13764-1-AP	WB, IP, IHC, ELISA	human,mouse,rat	1
SUB1	10948-2-AP	WB, IHC, IF, ELISA	human,mouse,rat	2
SUCLA2	12627-1-AP	WB, IP, IHC, IF, ELISA	human,mouse,rat	9
SUFU	10836-1-AP	WB, IF, ELISA	human,mouse,rat	2
SUGT1	11675-1-AP	WB, IP, IHC, IF, ELISA	human,mouse,rat	3
SULF2	12260-1-AP	WB, IHC, ELISA	human,mouse,rat	1
SULT1A1	10911-2-AP	WB, IP, IHC, IF, FC, ELISA	human,mouse,rat	6
SULT1A3	19499-1-AP	WB, IP, IHC, ELISA	human, mouse	1
SULT1C2	10662-1-AP	WB, IHC, ELISA	human, mouse, rat	5
SULT1E1	12522-1-AP	WB, IP, IHC, IF, ELISA	human,mouse,rat	11
SULT2A1	16348-1-AP	WB, ELISA	human	1
SULT2B1	12879-1-AP	WB, IP, IHC, ELISA	human,mouse,rat	2
SULT4A1	12578-1-AP	WB, IP, IHC, IF, ELISA	human,mouse,rat	12
SUMF2	11210-1-AP	WB, IP, IHC, IF, ELISA	human,mouse,rat	1
SUMO1	10329-1-AP	WB, IP, IHC, ELISA	human,mouse,rat	2
SUMO2/3	11251-1-AP	WB, IP, IHC, IF, ELISA	human,mouse	1
SUOX	15075-1-AP	WB, IP, IHC, IF, FC, ELISA	human,mouse,rat	3
SUPT16H	20551-1-AP	WB, IP, IHC, ELISA	human, mouse	1
Sur-8	17561-1-AP	WB, IP, IHC, IF, ELISA	human,mouse,rat	6
SURF1	15379-1-AP	WB, IP, IHC, IF, ELISA	human,mouse,rat	1
SURVIVIN	66495-1-Ig	WB, IF, ELISA	human	1
SURVIVIN	10508-1-AP	WB, IP, ELISA	human, mouse	46
SUV39H1	10574-1-AP	WB, IP, ELISA	human,mouse,rat	4
SUV39H2	11338-1-AP	WB, ELISA	human,mouse,rat	2
SUZ12	20366-1-AP	WB, IP, IHC, ELISA	human,mouse,rat	4
SV2B	14624-1-AP	WB, IP, IHC, ELISA	human,mouse,rat	2
SYAP1	16272-1-AP	WB, IP, IHC, IF, ELISA	human	2
SYCE1	11063-1-AP	WB, IP, IHC, IF, ELISA	human, mouse, rat	1
SYK	22206-1-AP	WB, IP, IHC, ELISA	human	1
SYN1-Specific	20258-1-AP	WB, IP, ELISA	human, mouse,rat	4
Synaptophysin	60191-1-Ig	WB, IHC, IF, ELISA	human,mouse, rat, pig	2
Synaptophysin	17785-1-AP	WB, IP, IHC, IF, ELISA	human,mouse,rat	26
Synaptopodin	21064-1-AP	WB, IHC, IF, ELISA	human,mouse,rat	12
Synaptotagmin-1	14511-1-AP	WB, IP, IHC, IF, ELISA	human, mouse	4
Synaptotagmin-13	18115-1-AP	WB, ELISA	human,mouse,rat	1
SYNCRIP	14024-1-AP	WB, IP, ELISA	human,mouse,rat	1
Syndecan-3	10886-1-AP	WB, IP, IHC, IF, ELISA	human,mouse,rat	4
SynDIG4/PRRT1	17261-1-AP	WB, IF, ELISA	human,mouse,rat	3
SYNJ1	24677-1-AP	WB, IP, IHC, IF, ELISA	human, mouse	1
SYNJ2BP	15666-1-AP	WB, IP, IHC, IF, ELISA	human, mouse	3
Syntabulin	16972-1-AP	WB, IF, ELISA	human,mouse,rat	1
Syntaphilin	13646-1-AP	WB, IHC, ELISA	human,mouse,rat	1
Syntaxin 10	11036-1-AP	WB, IF, ELISA	human	1

抗体名称	货号	检测应用	适用物种	文献
Syntaxin 11	13301-1-AP	WB, IHC, IF, ELISA	human,mouse,rat	8
Syntaxin 12	14259-1-AP	WB, IHC, IF, FC, ELISA	human,mouse,rat	1
Syntaxin 16	11201-1-AP	WB, IHC, IF, ELISA	human,mouse,rat	4
Syntaxin 17	17815-1-AP	WB, IP, IHC, IF, ELISA	human,mouse,rat	8
Syntaxin 1A / Syntaxin 1B	66437-1-Ig	WB, IHC, IF, ELISA	human, mouse, rat	2
Syntaxin 2	55033-1-AP	WB, IHC, IF, ELISA	human, mouse	1
Syntaxin 3	15556-1-AP	WB, IP, IF, ELISA	human,mouse,rat	6
Syntaxin 4	14988-1-AP	WB, IP, ELISA	human,mouse,rat	3
Syntaxin 6	10841-1-AP	WB, IP, IHC, IF, ELISA	human,mouse,rat	6
Syntaxin 7	12322-1-AP	WB, IP, IHC, IF, ELISA	human,mouse,rat	2
Syntaxin 8	12206-1-AP	WB, IP, IF, FC, ELISA	human,mouse,rat	1
Syntenin 2	10407-1-AP	WB, IHC, IF, ELISA	human,mouse,rat	2
Syntenin-1	22399-1-AP	WB, IP, IHC, IF, FC, ELISA	human	3
SYTL4	12128-1-AP	WB, IP, IHC, ELISA	human,mouse,rat	3
SYVN1	13473-1-AP	WB, IP, IHC, IF, ELISA	human,mouse,rat	9
TAB1	14819-1-AP	WB, IP, ELISA	human,mouse,rat	4
TAB2	14410-1-AP	WB, IP, IHC, IF, FC, ELISA	human,mouse,rat	4
TAC1	13839-1-AP	IHC, ELISA	human, mouse	2
TACC2	11407-1-AP	WB, IHC, IF, ELISA	human,mouse,rat	2
TACC3	25697-1-AP	WB, IHC, IF, ELISA	human	2
TACO1/CCDC44	21147-1-AP	WB, IP, IHC, ELISA	human,mouse,rat	3
TADA2L	11299-1-AP	WB, IP, IHC, ELISA	human,mouse,rat	1
TAF12	12353-1-AP	WB, IP, ChIP, ELISA	human, mouse	7
TAF1B	12818-1-AP	WB, IHC, ELISA	human	1
TAF1L	55170-1-AP	WB, ELISA	human, mouse	1
TAF3	18901-1-AP	WB, ELISA	human	1
TAGLN3	12246-1-AP	WB, IP, IHC, ELISA	human,mouse,rat	1
TAK1	12330-2-AP	WB, IP, IHC, ELISA	human, hamster, mouse	6
TALDO1	12376-1-AP	WB, IP, ELISA	human,mouse,rat	3
Talin-1	14168-1-AP	WB, IHC, IF, FC, ELISA	human,mouse,rat	3
TALPID3	24421-1-AP	WB, IHC, IF, ELISA	human, mouse	3
TANK	27065-1-AP	WB, ELISA	human,mouse	2
TAOK1	26250-1-AP	WB, IHC, IF, ELISA	human, mouse	3
TAOK2	21188-1-AP	WB, IP, IF, ELISA	human,mouse,rat	4
TAP1	11114-1-AP	WB, IP, IHC, IF, ELISA	human,mouse,rat	8
TARA	16124-1-AP	WB, IF, ELISA	human	1
TAU	66499-1-Ig	WB, IHC, ELISA	human,mouse,rat,pig	2
TAU	10274-1-AP	WB, IHC, IF, ELISA	human, mouse, rat	6
TAX1BP1	14424-1-AP	WB, IF, ELISA	human, mouse	1
TAZ	66500-1-Ig	WB, IHC, ELISA	human,rat,mouse	1
TAZ	23306-1-AP	WB, IP, IHC, IF, ELISA	human	4
TBC1D1	22124-1-AP	WB, IP, IHC, ELISA	human, mouse	3
TBC1D23	17002-1-AP	WB, IP, IHC, IF, ELISA	human,mouse,rat	3
TBC1D5	17078-1-AP	WB, IP, IF, ELISA	human	3
TBCA	12304-1-AP	WB, IP, IHC, ELISA	human,mouse,rat	2
TBCD	14867-1-AP	WB, IP, IF, ELISA	human,mouse,rat	1
TBCE	12021-1-AP	WB, IHC, ELISA	human,mouse,rat	2
TBL1X	13540-1-AP	WB, ELISA	human,mouse,rat	1
TBL1XR1	55312-1-AP	WB, IHC, ELISA	human, mouse	1
TBL2	12488-1-AP	WB, IP, IHC, IF, ELISA	human,mouse,rat	3
TBP	22246-1-AP	WB, IF, ELISA	human, mouse	1
TBP	66166-1-Ig	WB, IP, IHC, IF, FC, ELISA	human, mouse, rat, pig	6
TBP	22006-1-AP	WB, IP, IHC, IF, ELISA	human, mouse	23

“★” 影响因子 10 分及以上文章引用抗体

抗体名称	货号	检测应用	适用物种	文献
★ TBR1	20932-1-AP	WB, IP, IHC, IF, ELISA	human,mouse,rat	20
TBRG4	16245-1-AP	WB, IP, IHC, IF, ELISA	human,mouse,rat	1
TBX21,T-bet	13700-1-AP	WB, IP, ELISA	human, mouse	5
TBX3	16741-1-AP	WB, IP, IHC, ELISA	human,mouse,rat	4
TBX5	13178-1-AP	WB, IF, ELISA	human,mouse,rat	3
TBXAS1	11321-1-AP	WB, IHC, IF, ELISA	human,mouse,rat	3
TCEA1	17825-1-AP	WB, IP, IHC, ELISA	human,mouse,rat	1
TCEA3	17158-1-AP	WB, IP, IF, ELISA	human,mouse,rat	1
TCEAL7	11218-1-AP	WB, IHC, ELISA	human	1
TCEB1	12450-1-AP	WB, IHC, ELISA	human,mouse,rat	2
TCEB2	10779-1-AP	WB, IP, IHC, ELISA	human,mouse,rat	1
★ TCF12/HEB	14419-1-AP	WB, IHC, IF, ELISA	human,mouse,rat	5
TCF4	22337-1-AP	WB, IP, IHC, IF, ELISA	human, mouse	5
TCF7	14464-1-AP	WB, IHC, ELISA	human, mouse	1
★ TCF7L1	14519-1-AP	WB, IHC, IF, ELISA	human,mouse,rat	2
TCF7L2	13838-1-AP	WB, IP, ELISA	human, mouse, rat	4
TCHP	25931-1-AP	WB, IHC, IF, ELISA	human, mouse	1
TCIRG1	12649-1-AP	WB, IHC, IF, ELISA	human,mouse,rat	1
TCL1A	10475-1-AP	WB, IHC, ELISA	human	1
TCN2	12157-1-AP	WB, IHC, ELISA	human,mouse,rat	2
★ TCOF1	11003-1-AP	WB, IHC, IF, ELISA	human,mouse	5
TCP1	10320-1-AP	WB, IP, IHC, IF, FC, ELISA	human, mouse	2
★ TCTN1	15004-1-AP	WB, IHC, IF, ELISA	human,mouse,rat	18
★ TCTN2	17053-1-AP	WB, IP, IHC, IF, ELISA	human,mouse,rat	5
★ TCTN3	16085-1-AP	WB, IHC, IF, ELISA	human,mouse	2
★ TDG	13370-1-AP	WB, IP, IHC, IF, ChIP, ELISA	human,mouse,rat	4
★ TDO2	15880-1-AP	WB, IHC, ELISA	human,mouse,rat	3
TDP1	10641-1-AP	WB, IP, IF, ELISA	human,mouse,rat	2
TDP-43	60019-1-Ig	WB, IHC, ELISA	human	1
★ TDP-43	18280-1-AP	WB, IP, IHC, IF, FC, ELISA	human,mouse,rat	2
★ TDP-43	66734-1-Ig	WB, IHC, IF, ELISA	human,rat,mouse	2
★ TDP-43	10782-2-AP	WB, RIP, IP, Immunoelectron, IHC, IF, FC, CoIP, ChIP, ELISA	human,mouse,rat, zebrafish	959
★ TDP-43 (C-terminal)	12892-1-AP	WB, IP, IHC, IF, chIP, ELISA	human,mouse,rat	87
★ TDP-43 (human specific)	60019-2-Ig	WB, IP, IHC, FC, CoIP, ELISA	human	59
★ TDRKH specific	13528-1-AP	WB, IP, IHC, IF, ELISA	human,mouse,rat	4
TEAD1	13283-1-AP	WB, IP, ELISA	human,mouse,rat	4
★ TEAD2	21159-1-AP	WB, ELISA	human, mouse	1
★ TEAD3	13120-1-AP	WB, IF, ELISA	human, mouse	1
★ TEAD4	12418-1-AP	WB, IP, ELISA	human,mouse,rat	1
TEKT1	18968-1-AP	WB, IHC, IF, ELISA	human,mouse,rat	1
TEKT2	13518-1-AP	WB, IHC, ELISA	human,mouse,rat	1
★ TEKT4	17058-1-AP	WB, IP, IHC, IF, CoIP, ELISA	human,mouse,rat	1
★ TELO2	66077-1-Ig	WB, IP, IHC, IF, ELISA	human,rat	1
★ TELO2	15975-1-AP	WB, IP, IHC, IF, ELISA	human	7
TEM1	60170-1-Ig	WB, IHC, ELISA	human,mouse	1
TEM1	18160-1-AP	WB, IHC, IF, FC, ELISA	human,mouse,rat	4
Tenascin-X	13595-1-AP	WB, IP, IHC, IF, ELISA	human,mouse,rat	1
TERF2IP	14595-1-AP	WB, IP, IHC, IF, FC, ELISA	human,mouse,rat	1
TERT	18994-1-AP	WB, ELISA	human	2
TES	10258-1-AP	WB, IP, IF, ELISA	human,mouse,rat	2
★ TESC	11125-1-AP	WB, IHC, ELISA	human,mouse,rat	2
TET2	21207-1-AP	WB, IP, IHC, IF, chIP, ELISA	human, mouse	15

抗体名称	货号	检测应用	适用物种	文献
TEX10	17372-1-AP	WB, IHC, IF, ELISA	human,mouse,rat	4
TEX14	18351-1-AP	WB, IP, IHC, ELISA	human, mouse	1
TEX15	24585-1-AP	WB, IP, IHC, ELISA	human, mouse, rat	1
★ TFAM	19998-1-AP	WB, IHC, IF, ELISA	human, mouse	24
TFAP2A,AP-2	13019-3-AP	WB, ChIP, ELISA	human,mouse,rat	2
TFAP2C	14572-1-AP	WB, IP, IHC, FC, ELISA	human,mouse,rat	1
★ TFB2M	24411-1-AP	WB, ELISA	human, mouse	1
TFCP2	15203-1-AP	WB, IP, ELISA	human,mouse,rat	1
★ TFDP2	11500-1-AP	WB, IP, ELISA	human,mouse,rat	1
TFE3	14480-1-AP	WB, IP, IHC, IF, ELISA	human,mouse,rat	2
★ TFEB	13372-1-AP	WB, IHC, IF, ELISA	human,mouse,rat	22
★ TFF2	13681-1-AP	WB, IP, IHC, IF, ELISA	human, mouse	15
TFF3	11810-1-AP	WB, ELISA	human	1
TFIIE beta	11596-1-AP	WB, IF, ELISA	human,mouse,rat	1
TFPI	20865-1-AP	WB, IHC, IF, ELISA	human	1
TGF beta Receptor I	55391-1-AP	WB, IHC, ELISA	human,mouse	3
TGF-alpha	22308-1-AP	IHC, IF, ELISA	human	1
★ TGF-beta 1	18978-1-AP	WB, IHC, IF, ELISA	human,mouse,rat	49
★ TGF-beta 1	21898-1-AP	WB, IHC, IF, ELISA	human,mouse,rat	72
TGF-beta 2-Specific	19999-1-AP	WB, IHC, IF, ELISA	human,mouse	12
TGF-beta 3	18942-1-AP	WB, IHC, ELISA	human	7
TGFBI / BIGH3	60007-1-Ig	WB, IP, IHC, ELISA	human, mouse	5
★ TGFBI / BIGH3	10188-1-AP	WB, IP, IHC, IF, FC, ELISA	human,mouse,rat	36
TGFBR2	66636-1-Ig	WB, FC, ELISA	human,mouse ,rat	1
TGFBR3-Specific	20000-1-AP	WB, IF, FC, ELISA	human	1
TGIF2	11522-1-AP	WB, ELISA	human,mouse,rat	3
TGM1	12912-3-AP	WB, IP, IHC, IF, ELISA	human,mouse,rat	3
TGN46	13573-1-AP	WB, IP, IF, ELISA	human	1
TH	66334-1-Ig	WB, IHC, IF, ELISA	human	4
★ TH	25859-1-AP	WB, IP, IHC, IF, ELISA	human, mouse, rat	13
TH1L	11226-1-AP	WB, IP, ChIP, ELISA	human,mouse,rat	3
★ THAP1	12584-1-AP	WB, IHC, ELISA	human,mouse,rat	8
THAP2	20853-1-AP	WB, IF, ELISA	human,mouse,rat	2
★ Thioredoxin	14999-1-AP	WB, IP, IHC, IF, FC, CoIP, ELISA	human,mouse,rat	21
THOC1	10920-1-AP	WB, IP, IHC, ELISA	human,mouse,rat	2
THOC2	55178-1-AP	WB, IP, IF, ELISA	human	2
★ THOC5	14862-1-AP	WB, IP, IHC, IF, FC, ELISA	human,mouse,rat	1
THOC6	15316-1-AP	WB, IP, IHC, ELISA	human,mouse,rat	1
THOC7	17881-1-AP	WB, IHC, ELISA	human,mouse,rat	1
Thrombomodulin	14318-1-AP	WB, IHC, IF, FC, ELISA	human	3
★ Thrombospondin 1	18304-1-AP	WB, IHC, IF, ELISA	human, rat,mouse	5
★ Thrombospondin 3-Specific	19727-1-AP	WB, IHC, IF, ELISA	human	1
THRSP	13054-1-AP	WB, IP, IHC, ELISA	human,mouse,rat	3
THTPA	15486-1-AP	WB, IP, IHC, IF, ELISA	human,mouse,rat	1
★ Thymidylate synthase	15047-1-AP	WB, IP, IHC, IF, ELISA	human,mouse,rat	7
Thyroglobulin	21714-1-AP	WB, IHC, ELISA	human	1
★ TIA1	12133-2-AP	WB, IP, IHC, IF, ELISA	human,mouse,rat	10
TIAF1	20328-1-AP	WB, IHC, IF, ELISA	human	1
TIAR	17649-1-AP	WB, ELISA	human,mouse,rat	1
Tie2	19157-1-AP	WB, IP, IHC, ELISA	human,mouse,rat	3
TIFA	11333-1-AP	WB, IHC, ELISA	human,mouse,rat	1
★ TIM22	14927-1-AP	WB, IP, IHC, IF, ELISA	human,mouse,rat	9
★ Tim23	11123-1-AP	WB, IP, IHC, IF, ELISA	human, mouse, rat	23

“★” 影响因子 10 分及以上文章引用抗体

抗体名称	货号	检测应用	适用物种	文献
TIM3	11872-1-AP	WB, FC, ELISA	human, mouse	1
TIM3	60355-1-Ig	WB, IHC, ELISA	human, pig, mouse, rat	3
TIMM10	11124-2-AP	WB, IHC, ELISA	human,mouse,rat	1
★ TIMM13	11973-1-AP	WB, IHC, IF, ELISA	human	2
TIMM17A	11189-1-AP	WB, IP, IHC, ELISA	human,mouse,rat	3
★ TIMM17B	11062-1-AP	WB, IP, IHC, ELISA	human,mouse,rat	6
★ TIMM44	13859-1-AP	WB, IP, IF, ELISA	human,mouse,rat	6
TIMM8A	11179-1-AP	WB, IP, IF, ELISA	human,mouse,rat	1
TIMM9	11479-1-AP	WB, IHC, IF, ELISA	human,mouse,rat	3
TIMMDC1	23622-1-AP	WB, ELISA	human	1
TIMP1	16644-1-AP	IHC, IF, ELISA	human	13
TIMP1	10753-1-AP	IHC, IF, ELISA	human	29
TIMP-2	17353-1-AP	IHC, ELISA	human,mouse,rat	14
Timp-3	10858-1-AP	IHC, ELISA	human	9
TIMP-4	12326-1-AP	WB, IHC, IF, ELISA	human	1
TIN2	11368-1-AP	WB, IF, chip, ELISA	human, mouse	2
★ TINAGL1	12077-1-AP	WB, IP, IF, ELISA	human,mouse,rat	2
★ TIP47	10694-1-AP	WB, IP, IHC, IF, FC, ELISA	human, mouse	11
★ TIPE2	15940-1-AP	WB, IP, IHC, IF, ELISA	human,mouse,rat	12
TK1	15691-1-AP	WB, IP, IHC, IF, ELISA	human, mouse, rat	2
★ TLE1	11284-1-AP	WB, IHC, IF, ELISA	human,mouse,rat	1
★ TLE3	11372-1-AP	WB, IP, IHC, IF, co-IP, CoIP, ch-IP, chIP, ELISA	human,mouse,rat	9
TLK1	13564-1-AP	WB, IP, IF, ELISA	human,mouse,rat	1
TLR1-Specific	19500-1-AP	WB, ELISA	human	1
TLR2	17236-1-AP	WB, IHC, ELISA	human,mouse,rat	3
TLR3	17766-1-AP	WB, IHC, FC, ELISA	human	1
★ TLR4	66350-1-Ig	WB, IHC, ELISA	human, mouse,rat,pig	2
TLR4	19811-1-AP	WB, IHC, IF, ELISA	human, mouse, rat	88
TLR5	19810-1-AP	WB, IP, IHC, IF, ELISA	human, mouse	3
TLR6	22240-1-AP	WB, ELISA	human, mouse	2
TLR7	17232-1-AP	WB, IHC, ELISA	human,mouse,rat	2
TLR9	17230-1-AP	WB, ELISA	human,mouse,rat	1
TM7SF2	12033-1-AP	WB, IHC, IF, ELISA	human,mouse,rat	1
TMCC2	25042-1-AP	WB, ELISA	human, mouse, rat	1
★ TMED9	21620-1-AP	WB, IP, IHC, IF, ELISA	human,mouse,rat	1
TMEFF2	11928-1-AP	WB, IHC, ELISA	human,mouse,rat	1
TMEM106B	20995-1-AP	WB, IP, IHC, IF, ELISA	human, mouse	2
TMEM11	16564-1-AP	WB, ELISA	human,mouse,rat	2
TMEM165	20485-1-AP	WB, IP, IF, ELISA	human,mouse,rat	2
TMEM168	22527-1-AP	WB, IHC, ELISA	human, mouse, rat	1
TMEM16A/DOG1	12652-1-AP	WB, IHC, IF, ELISA	human, rat	2
★ TMEM173/STING	19851-1-AP	WB, IP, IHC, IF, FC, ELISA	human, mouse, rat	26
★ TMEM175	19925-1-AP	WB, ELISA	human,mouse,rat	3
★ TMEM176B	19825-1-AP	WB, IP, ELISA	human, mouse	1
TMEM195	21355-1-AP	WB, IHC, ELISA	human,mouse	1
TMEM214	20125-1-AP	WB, IF, ELISA	human,mouse,rat	1
★ TMEM230	21466-1-AP	WB, IHC, ELISA	human	1
TMEM41A	20768-1-AP	WB, ELISA	human,mouse,rat	1
TMEM55B	23992-1-AP	WB, IP, ELISA	human, mouse	1
TMEM70	60195-1-Ig	WB, IHC, ELISA	human	1
TMEM70	20388-1-AP	WB, IHC, ELISA	human	4
TMF1-Specific	19728-1-AP	WB, IP, IHC, IF, ELISA	human	1

抗体名称	货号	检测应用	适用物种	文献
TMLHE	16621-1-AP	WB, ELISA	human,mouse,rat	1
TMOD1	10145-1-AP	WB, IHC, IF, ELISA	human,mouse,rat	5
TMOD4	11753-1-AP	WB, IP, IHC, IF, ELISA	human,mouse,rat	5
TMP21	15199-1-AP	WB, IHC, IF, ELISA	human,mouse,rat	1
TMPO/LAP2	14651-1-AP	WB, IP, IHC, IF, ELISA	human,rat	4
TMPRSS4	11283-1-AP	WB, IHC, IF, ELISA	human, rat	13
TMPRSS6	12950-1-AP	WB, ELISA	human,mouse,rat	1
TMSB4X	19850-1-AP	WB, IP, IHC, IF, ELISA	human,mouse,rat	5
TMX4	21348-1-AP	WB, IHC, IF, FC, ELISA	human,mouse,rat	1
★ TNF alpha	60291-1-Ig	WB, IHC, IF, FC, ELISA	human	73
TNF alpha	17590-1-AP	WB, ELISA	human, mouse	76
TNFAIP1	15320-1-AP	WB, IHC, IF, ELISA	human,mouse,rat	1
TNFAIP1	60327-1-Ig	WB, IHC, ELISA	human	1
TNFAIP1	10096-1-AP	WB, IHC, ELISA	human,mouse,rat	2
TNFAIP3	23456-1-AP	WB, ELISA	human,mouse,rat	6
TNFAIP8	15790-1-AP	WB, IHC, ELISA	human,mouse,rat	3
TNFAIP8L3	20693-1-AP	ELISA	human	1
TNFR1	60192-1-Ig	WB, IHC, FC, ELISA	human,mouse,rat,pig	1
★ TNFR1	21574-1-AP	WB, IP, IHC, IF, FC, ELISA	human, mouse	12
★ TNFR2	19272-1-AP	WB, IP, IHC, IF, FC, ELISA	human, mouse	12
TNFSF13	10680-1-AP	WB, IHC, IF, ELISA	human	2
TNIP1	15104-1-AP	WB, IP, IHC, IF, ELISA	human, mouse	3
TNIP2	15459-1-AP	WB, IP, IHC, IF, ELISA	human,mouse,rat	1
★ TNNC1	13504-1-AP	WB, IP, IHC, IF, ELISA	human, mouse,rat	2
TNNC2	15875-1-AP	WB, IHC, IF, ELISA	human,mouse,rat	1
TNNI2	22130-1-AP	WB, IP, IHC, ELISA	human, mouse, rat	1
★ TNP1	17178-1-AP	WB, IHC, IF, ELISA	human,mouse,rat	6
TNPO2	17831-1-AP	WB, IF, ELISA	human,mouse,rat	1
TNS1	20054-1-AP	WB, IHC, ELISA	human,mouse	1
TOB1	14915-1-AP	WB, IP, IHC, IF, ELISA	human,mouse,rat	1
TOM1	17506-1-AP	WB, IHC, IF, ELISA	human,mouse,rat	1
★ TOM20	11802-1-AP	WB, IP, IHC, IF, FC, ELISA	human, mouse,rat	71
★ Tom22	11278-1-AP	WB, IHC, IF, ELISA	human,mouse,rat	2
★ TOM70	14528-1-AP	WB, IP, IHC, IF, FC, ELISA	human,mouse,rat	19
TOMM34	12196-1-AP	WB, IP, IHC, IF, ELISA	human,mouse,rat	1
TOMM40	66658-1-Ig	WB, IHC, ELISA	human,mouse,rat,Pig	1
★ TOMM40	18409-1-AP	WB, IP, IHC, IF, FC, ELISA	human,mouse,rat	11
TOP1	20705-1-AP	WB, IHC, IF, ELISA	human,mouse,rat	4
TOP2A	24641-1-AP	WB, IP, IF, ELISA	human, mouse	3
★ TOP2A-Specific	20233-1-AP	WB, IP, IHC, IF, ELISA	human	7
★ TOP2B	20549-1-AP	WB, IP, IHC, IF, ELISA	human, mouse	4
★ TOP3A	14525-1-AP	WB, IP, ELISA	human,mouse,rat	9
TOR2A	19511-1-AP	WB, IF, ELISA	human, mouse	1
TORC1	10441-1-AP	WB, IP, IF, ELISA	human, mouse	3
TP53INP1	17872-1-AP	IHC, IF, ELISA	human,mouse,rat	2
tPA	10147-1-AP	WB, IP, IHC, IF, ELISA	human,mouse,rat	4
TPD52L2	11795-1-AP	WB, IP, IHC, IF, ELISA	human,mouse,rat	3
★ TPI1	10713-1-AP	WB, IP, IHC, IF, ELISA	human,mouse,rat	18
TPK1	10942-1-AP	WB, IP, IHC, ELISA	human,mouse,rat	8
TPM3	10737-1-AP	WB, IP, IHC, ELISA	human,mouse,rat	1
TPM4	13741-1-AP	WB, IP, IHC, ELISA	human,mouse,rat	3
TPP1	12479-1-AP	WB, IHC, ELISA	human,mouse,rat	1
TPPII	66017-1-Ig	WB, IHC, IF, FC, ELISA	human	1

“★” 影响因子 10 分及以上文章引用抗体

抗体名称	货号	检测应用	适用物种	文献
TPPII	14120-1-AP	WB, IP, IHC, IF, FC, ELISA	human, mouse	3
TPST2	11699-1-AP	WB, IP, IHC, IF, ELISA	human,mouse,rat	1
TPT1	10824-1-AP	WB, IP, IHC, ELISA	human, mouse, rat	2
TPX2	11741-1-AP	WB, IP, IHC, IF, ELISA	human,mouse,rat	4
TRAF1	26845-1-AP	WB, IHC, IF, ELISA	human	2
TRAF2	26846-1-AP	WB, IHC, IF, ELISA	human	2
TRAF3	18099-1-AP	WB, IP, FC, ELISA	human	8
TRAF4	66755-1-Ig	WB, IHC, IF, ELISA	human	1
TRAF5	12868-1-AP	WB, ELISA	human, mouse	3
TRAF6	66498-1-Ig	WB, IHC, IF, ELISA	human,mouse	7
★ TRAF6	12809-1-AP	WB, IF, ELISA	human	12
TRAF7	11780-1-AP	WB, IP, IHC, IF, ELISA	human,mouse,rat	1
TRAIL	10399-1-AP	WB, ELISA	human	1
TRAIL	17235-1-AP	WB, FC, ELISA	human	5
TRAIP	10332-1-AP	WB, IHC, IF, ELISA	human, mouse	1
Transferrin	17435-1-AP	WB, IHC, IF, ELISA	human, mouse, rat	8
Transgelin 2	10234-2-AP	WB, IHC, IF, ELISA	human, mouse	14
transgelin/SM22	60213-1-Ig	WB, IHC, IF, FC, ELISA	human, rat, pig,mouse	2
★ transgelin/SM22	10493-1-AP	WB, IHC, IF, FC, ELISA	human,mouse,rat	39
Transgelin-2-specific	15508-1-AP	WB, IP, IHC, IF, FC, ELISA	human	2
Transketolase	11039-1-AP	WB, IHC, IF, ELISA	human,mouse,rat	5
TRAP1	10325-1-AP	WB, IHC, IF, FC, ELISA	human,mouse,rat	2
★ TRAPA/SSR1	10583-1-AP	WB, IHC, IF, ELISA	human	3
TRAPPC2	12484-1-AP	WB, IP, ELISA	human,mouse,rat	1
★ TRAPPC3	15555-1-AP	WB, IP, IHC, IF, ELISA	human, mouse	2
TRAPPC9	16014-1-AP	WB, IP, IHC, IF, ELISA	human,mouse,rat,zebrafish	4
★ TRBP	15753-1-AP	WB, IP, IHC, IF, ELISA	human,mouse,rat	6
Trefoil factor 1	13734-1-AP	WB, IHC, IF, ELISA	human,mouse	3
Trefoil factor 3	23277-1-AP	WB, IHC, ELISA	human	2
TREX1	24876-1-AP	WB, IP, ELISA	human	1
TRIAP1	15351-1-AP	WB, IHC, ELISA	human,mouse,rat	1
TRIB2	15359-1-AP	WB, IHC, IF, ELISA	human,mouse,rat	1
TRIB3	66702-1-Ig	WB, ELISA	human,mouse,rat	1
TRIB3	13300-1-AP	WB, IP, IHC, IF, ELISA	human,mouse,rat	9
TRIF/TICAM1	23288-1-AP	WB, IHC, ELISA	human	1
TRIM11	10851-1-AP	WB, IHC, IF, ELISA	human	2
TRIM14	15742-1-AP	WB, IHC, IF, ELISA	human	3
TRIM15	13623-1-AP	WB, IHC, IF, ELISA	human, mouse	3
TRIM21	12108-1-AP	WB, IP, IHC, IF, ELISA	human	4
TRIM22	13744-1-AP	WB, IHC, ELISA	human, mouse	2
★ TRIM24	14208-1-AP	WB, IP, IHC, IF, chIP, ELISA	human,mouse,rat	16
★ TRIM25	12573-1-AP	WB, IP, IF, ELISA	human, mouse, rat	6
TRIM27	12205-1-AP	WB, IP, IHC, IF, ELISA	human,mouse,rat	4
TRIM29	17542-1-AP	WB, IHC, ELISA	human,mouse,rat	4
★ TRIM31	12543-1-AP	WB, IP, IHC, ELISA	human	4
TRIM32	10326-1-AP	WB, IHC, IF, ELISA	human,mouse,rat	2
TRIM37	13037-1-AP	WB, IP, ELISA	human,mouse,rat	1
TRIM44	66249-1-Ig	WB, IF, ELISA	human	2
★ TRIM44	11511-1-AP	WB, IHC, ELISA	human,mouse,rat	8
TRIM46	21026-1-AP	WB, IHC, IF, ELISA	human,mouse,rat	1
TRIM62	15256-1-AP	WB, ELISA	human,mouse,rat	1
TRIM63	55456-1-AP	WB, IHC, IF, ELISA	human,mouse,rat	6
TRIM69	12951-1-AP	WB, IHC, ELISA	human,mouse,rat	3

抗体名称	货号	检测应用	适用物种	文献
★ TRIM9	10786-1-AP	WB, IP, IHC, ELISA	human,mouse,rat	4
TRIP10	10798-1-AP	WB, IP, IHC, IF, ELISA	human,mouse,rat	1
★ TRIP13	19602-1-AP	WB, IP, IHC, ELISA	human,mouse,rat	3
TRIP6	60205-1-Ig	WB, FC, ELISA	human,mouse	1
TRK fused gene	11571-1-AP	WB, IHC, IF, ELISA	human,mouse,rat	1
TrkB	13129-1-AP	WB, IP, IHC, IF, ELISA	human,mouse,rat,pig	7
★ TRMT61B	26009-1-AP	WB, ELISA	human	1
TROAP	13634-1-AP	WB, IF, ELISA	human	2
TRP1	16672-1-AP	WB, ELISA	human,mouse,rat	1
TRPA1	19124-1-AP	WB, IHC, FC, ELISA	human,mouse	1
TRPC1	19482-1-AP	WB, IF, FC, ELISA	human,mouse,rat	4
★ TRPC4AP	12606-1-AP	WB, IP, IHC, ELISA	human,mouse,rat	3
TRPC5	25890-1-AP	WB, IHC, IF, ELISA	human,mouse	3
TRPC6	18236-1-AP	WB, IP, IHC, IF, FC, ELISA	human, mouse, rat	1
TRPM8	12813-1-AP	IHC, IF, ELISA	human	1
TRPS1	20003-1-AP	WB, IP, IHC, IF, ELISA	human,mouse,rat	3
TRPV1	22686-1-AP	WB, IHC, IF, ELISA	human,rat,mouse	4
TRPV2	15991-1-AP	WB, ELISA	human,mouse,rat	1
TRPV4	20987-1-AP	IHC, ELISA	human,mouse,rat	2
TRPV6	13411-1-AP	WB, IP, IF, ELISA	human,mouse,rat	5
TRUB2	19891-1-AP	WB, IHC, ELISA	human,mouse,rat	1
★ TRX2	13089-1-AP	WB, IHC, IF, ELISA	human,mouse,rat	16
TSC22D1	10214-1-Ig	WB, IP, IHC, IF, ELISA	human, rat, mouse	6
★ TSEN2	13103-2-AP	WB, IF, ELISA	human,mouse,rat	2
★ TSG101	14497-1-AP	WB, IP, IHC, IF, FC, ELISA	human,mouse,rat	44
TSGA10	12593-1-AP	WB, IHC, IF, ELISA	human,mouse,rat	1
TSHR	14450-1-AP	WB, ELISA	human, mouse	5
TSLP	13778-1-AP	IHC, ELISA	human	1
TSP50	12574-1-AP	WB, IHC, IF, ELISA	human, mouse	4
TSPAN13	13570-1-AP	WB, IP, ELISA	human,mouse,rat	1
TSPAN2	20463-1-AP	WB, IP, IF, ELISA	human, mouse, rat	1
TSPAN3	60049-1-Ig	WB, IP, IF, ELISA	human, mouse	1
TSPAN33	14329-1-AP	WB, IHC, ELISA	human,mouse,rat	1
TSR1	16887-1-AP	WB, ELISA	human,mouse,rat	1
TSR2	16263-1-AP	WB, IHC, IF, ELISA	human,mouse,rat	1
TST	66018-1-Ig	WB, IHC, ELISA	human, mouse, rat	5
TST	16311-1-AP	WB, IP, IHC, ELISA	human,mouse,rat	5
TTBK2	15072-1-AP	WB, IHC, IF, ELISA	human,mouse,rat	2
TTC30A	25352-1-AP	WB, IP, IF, ELISA	human, mouse, rat	1
★ TTC35	25443-1-AP	WB, IP, ELISA	human, mouse, rat	2
TTC37	24594-1-AP	WB, IP, IHC, IF, ELISA	human, mouse	1
★ TTC7A	21600-1-AP	WB, IP, IHC, IF, ELISA	human, mouse	2
★ TTF2	13722-1-AP	WB, IP, IHC, IF, ELISA	human,mouse,rat	1
TTK	10381-1-AP	WB, IP, IHC, IF, ELISA	human	1
TTL	66076-1-Ig	WB, IHC, ELISA	human, mouse, rat, pig	1
★ TTL	13618-1-AP	WB, IHC, IF, ELISA	human,mouse,rat	11
TTRAP	12203-1-AP	WB, IP, ELISA	human, mouse, rat	2
TUBB3-specific	66375-1-Ig	WB, IHC, IF, FC, ELISA	human, mouse, rat	5
Tuberin-Specific	20004-1-AP	WB, IHC, IF, ELISA	human,mouse	1
★ TUBGCP3	15719-1-AP	WB, IF, ELISA	human	8
TUBGCP5	14620-1-AP	WB, ELISA	human,mouse,rat	1
★ TUFM	26730-1-AP	WB, IF, ELISA	human, mouse, rat	2
TULP3	13637-1-AP	WB, IP, IHC, IF, ELISA	human,mouse,rat	1
TUSC2	11538-1-AP	WB, IHC, IF, ELISA	human,mouse,rat	1

“★” 影响因子 10 分及以上文章引用抗体

抗体名称	货号	检测应用	适用物种	文献
★ TUSC3	16039-1-AP	WB, ELISA	human,mouse,rat	4
TUSC4	10157-1-AP	WB, IP, IHC, ELISA	human,mouse,rat	5
TWF1	11732-1-AP	WB, IHC, IF, ELISA	human,mouse,rat	1
TWF2	14769-1-AP	WB, IHC, ELISA	human,mouse,rat	1
Twinkle	13435-1-AP	WB, IHC, ELISA	human,mouse,rat	3
TWIST1	18125-1-AP	WB, IHC, ELISA	human	17
★ TWIST1-specific	25465-1-AP	WB, IP, IHC, IF, ChIP, ELISA	human, mouse	33
TWIST2	11752-1-AP	WB, ELISA	human, mouse	3
TXNDC4	16016-1-AP	WB, IP, IHC, IF, ELISA	human	1
TXNDC5	19834-1-AP	WB, IHC, IF, ELISA	human,mouse,rat	2
TXNIP	18243-1-AP	WB, IHC, IF, ELISA	human,mouse	13
TXNL1	15289-1-AP	WB, IP, IHC, IF, ELISA	human,mouse,rat	2
TXNL6	11203-1-AP	WB, IP, IHC, IF, ELISA	human, mouse	2
TXNRD1	11117-1-AP	WB, IP, IHC, IF, FC, ELISA	human,mouse,rat	15
TXNRD2	16360-1-AP	WB, IHC, IF, ELISA	human,mouse,rat	1
U2AF35	60289-1-Ig	WB, IP, IHC, IF, ELISA	human	1
★ U2AF35	10334-1-AP	WB, IP, IHC, ELISA	human,mouse,rat	7
U2AF65	15624-1-AP	WB, IHC, IF, ELISA	human,mouse,rat	2
★ UBA5	12093-1-AP	WB, IP, IHC, IF, FC, ELISA	human, mouse	2
UBA52	18039-1-AP	WB, IHC, ELISA	human,mouse,rat	1
UBAP1	12385-1-AP	WB, IP, IHC, IF, ELISA	human,mouse,rat	11
UBASH3A-Specific	15823-1-AP	WB, IP, IF, ELISA	human,mouse,rat	2
UBASH3B/STS 1	19563-1-AP	WB, IP, IHC, ELISA	human,mouse,rat	1
UBC	10457-1-AP	WB, ELISA	human,mouse,rat	2
★ UBC12	14520-1-AP	WB, IP, IHC, IF, ELISA	human,mouse,rat	2
UBC9	10070-1-AP	WB, IHC, ELISA	human,mouse,rat	1
UBC9	51018-2-AP	WB, IP, IHC, ELISA	human, mouse	3
UBD	13003-2-AP	WB, IHC, IF, ELISA	human,mouse	8
UBE1	15912-1-AP	WB, IHC, ELISA	human,mouse,rat	1
UBE1L	15818-1-AP	WB, ELISA	human	1
UBE2A	11080-1-AP	WB, IHC, ELISA	human,mouse,rat	1
UBE2B	10733-1-AP	WB, IHC, IF, ELISA	human,mouse,rat	2
UBE2C	12134-2-AP	WB, IP, IHC, ELISA	human,mouse,rat	2
UBE2D1/2/3/4	11677-1-AP	WB, IHC, ELISA	human,mouse,rat	3
★ UBE2E2	11844-1-AP	WB, IHC, IF, ELISA	human,mouse,rat	3
UBE2F	17056-1-AP	WB, IHC, IF, ELISA	human,mouse,rat	1
★ UBE2G1	12012-1-AP	WB, IF, ELISA	human,mouse,rat	1
UBE2L3	14415-1-AP	WB, IP, ELISA	human,mouse,rat	2
UBE2R2	14077-1-AP	WB, IHC, IF, ELISA	human,mouse,rat	1
UBE2S	14115-1-AP	WB, IP, IHC, FC, ELISA	human,mouse,rat	1
★ UBE2T/HSPC150	10105-2-AP	WB, IP, IHC, IF, ELISA	human	6
UBE2U	17323-1-AP	WB, IHC, IF, ELISA	human, mouse	1
UBE2W	15920-1-AP	WB, IF, ELISA	human, mouse	1
UBE3A	10344-1-AP	WB, IP, IHC, IF, ELISA	human,mouse,rat	1
UBE4B	18148-1-AP	WB, IP, IHC, IF, ELISA	human,mouse,rat	2
Ubiquilin 1	23516-1-AP	WB, IHC, IF, ELISA	human, rat	1
ubiquitin	60310-1-Ig	WB, IHC, IF, ELISA	human	1
★ ubiquitin	10201-2-AP	WB, IHC, IF, CoIP, chIP, ELISA	human,mouse,rat	46
UBL4A	14253-1-AP	WB, IP, IHC, IF, ELISA	human,mouse,rat	2
★ UBN1-Specific	20363-1-AP	WB, IHC, ELISA	human,mouse,rat	1
UBQLN2	23449-1-AP	WB, IHC, IF, ELISA	human, rat	1
UBQLN3	13568-1-AP	WB, IP, IHC, ELISA	human,mouse,rat	2
UBXN1	16135-1-AP	WB, IP, IF, CoIP, ELISA	human,mouse,rat	4
UCHL1	66230-1-Ig	WB, IHC, IF, ELISA	human, mouse, pig, rat	1

抗体名称	货号	检测应用	适用物种	文献
★ UCHL1/PGP9.5	14730-1-AP	WB, IP, IHC, IF, CoIP, ELISA	human,mouse,rat	21
★ UCHL3	12384-1-AP	WB, IP, IHC, ELISA	human,mouse,rat	3
UCHL5	11527-1-AP	WB, IHC, ELISA	human,mouse,rat	2
UCK2	10511-1-AP	WB, IP, IHC, ELISA	human,mouse,rat	3
UCP1	23673-1-AP	WB, IHC, ELISA	human, mouse, rat	12
★ UCP2	11081-1-AP	WB, IHC, IF, ELISA	human,mouse,rat	19
★ UCP3	10750-1-AP	WB, IHC, ELISA	human,mouse,rat	5
UCRC	17779-1-AP	WB, IHC, ELISA	human,mouse,rat	1
UFC1	15783-1-AP	WB, IHC, ELISA	human,mouse,rat	1
★ UFD1L	10615-1-AP	WB, IP, IF, ELISA	human,mouse	4
UGCG	12869-1-AP	WB, IP, IHC, ELISA	human,mouse,rat	2
UGCGL1	14170-1-AP	WB, IP, IHC, ELISA	human,mouse,rat	1
★ UGDH	13151-1-AP	WB, IHC, ELISA	human,mouse,rat	4
UGP2	10391-1-AP	WB, IHC, ELISA	human, mouse, rat	2
UGT1A6	13127-2-AP	WB, IHC, ELISA	human,mouse,rat	2
UGT2B4	15425-1-AP	WB, IHC, IF, ELISA	human	1
UGT2B7	16661-1-AP	WB, IP, IHC, IF, ELISA	human, mouse	8
★ UGT8	17982-1-AP	WB, IP, IHC, IF, ELISA	human, mouse, rat	4
UHMK1	11624-1-AP	WB, IP, IHC, ELISA	human,mouse,rat	1
★ UHRF1	21402-1-AP	WB, IP, IF, ELISA	human	2
ULBP1	17715-1-AP	WB, IHC, IF, ELISA	human, mouse	1
★ ULK1	20986-1-AP	WB, IHC, ELISA	human, rat	8
UMP/CMP kinase	11360-1-AP	WB, IHC, IF, ELISA	human,mouse,rat	1
★ UMPS	14830-1-AP	WB, IP, IHC, ELISA	human,mouse,rat	3
UNC13A/Munc13-1	55053-1-AP	WB, IP, Co-IP, ELISA	human, mouse	2
★ UNC13D/Munc13-4	16905-1-AP	WB, IP, IHC, IF, ELISA	human	3
UNC45A	15479-1-AP	WB, IP, IHC, IF, ELISA	human,mouse,rat	2
UNKL	15000-1-AP	WB, ELISA	human,mouse,rat	1
★ uPA/Urokinase	17968-1-AP	WB, IP, IHC, IF, ELISA	human,mouse,rat	8
★ uPAR	10286-1-AP	WB, IP, IF, FC, ELISA	human, mouse	4
UPF1	23379-1-AP	WB, IP, IHC, IF, ELISA	human,mouse,rat	1
UPF1	66898-1-Ig	WB, IHC, ELISA	human,mouse,rat	1
UPF3A	17114-1-AP	WB, IHC, IF, ELISA	human	1
UQCC2	25781-1-AP	WB, IHC, IF, ELISA	human	1
★ UQCRB	10756-1-AP	WB, IP, IHC, ELISA	human, mouse, rat	6
★ UQCRC1	21705-1-AP	WB, IP, IHC, IF, ELISA	human,mouse,rat	8
★ UQCRC2	14742-1-AP	WB, IP, IHC, IF, FC, ELISA	human,mouse,rat	8
★ UQCRFS1	18443-1-AP	WB, IP, IHC, ELISA	human,mouse,rat	7
UQCRQ	14975-1-AP	WB, IP, IHC, IF, ELISA	human,mouse,rat	4
URAT1	14937-1-AP	WB, IHC, IF, ELISA	human, mouse,pig	12
URM1	15285-1-AP	WB, IP, IHC, ELISA	human,mouse,rat	2
Uromodulin	11911-1-AP	WB, IP, IHC, ELISA	human,mouse,rat	1
USE1	25218-1-AP	WB, IHC, ELISA	human	1
★ USMG5	17716-1-AP	WB, IHC, ELISA	human,mouse,rat	1
★ USP1	14346-1-AP	WB, IP, IHC, IF, ELISA	human,mouse,rat	5
USP11	22340-1-AP	WB, IP, IHC, IF, ELISA	human	1
USP11	10244-1-AP	WB, IP, IHC, ELISA	human	2
★ USP12	12608-1-AP	WB, ELISA	human,mouse,rat	1
★ USP13	16840-1-AP	WB, IP, IHC, IF, ELISA	human,mouse,rat	5
USP14	14517-1-AP	WB, IP, IHC, IF, FC, ELISA	human,mouse,rat	3
★ USP15	14354-1-AP	WB, IP, IHC, IF, ELISA	human,mouse,rat	3
★ USP19	25768-1-AP	WB, IP, ELISA	human	1
USP2	10392-1-AP	WB, IHC, IF, ELISA	human, mouse, rat	6
USP20	17491-1-AP	WB, IP, IHC, ELISA	human,mouse,rat	2

“★” 影响因子 10 分及以上文章引用抗体

抗体名称	货号	检测应用	适用物种	文献
USP21	17856-1-AP	WB, IHC, IF, ELISA	human	1
★ USP22	55110-1-AP	WB, IP, ELISA	human,mouse,rat	3
★ USP24	13126-1-AP	WB, IHC, IF, ELISA	human, mouse	5
★ USP25	12199-1-AP	WB, IP, IHC, ELISA	human,mouse,rat	2
★ USP28	17707-1-AP	WB, IP, IHC, IF, ELISA	human,mouse,rat	6
★ USP33	20445-1-AP	WB, IP, IHC, IF, ELISA	human,mouse,rat	4
★ USP36	14783-1-AP	WB, IP, IHC, IF, ELISA	human, mouse	4
USP37	18465-1-AP	WB, IP, IHC, IF, ELISA	human,mouse,rat	3
★ USP38	17767-1-AP	WB, IP, IHC, ELISA	human,mouse,rat	1
USP39	23865-1-AP	WB, IP, IHC, IF, ELISA	human	7
★ USP44	15521-1-AP	WB, ELISA	human, mouse	1
★ USP46	13502-1-AP	WB, IHC, ELISA	human,mouse,rat	1
USP49	18066-1-AP	WB, IHC, CoIP, ELISA	human,mouse,rat	4
USP5	66213-1-Ig	WB, ELISA	human	1
★ USP5	15158-1-AP	WB, IP, IF, ELISA	human,mouse,rat	2
★ USP5	10473-1-AP	WB, IP, IHC, IF, ELISA	human,mouse,rat	18
USP50	20374-1-AP	WB, IHC, IF, ELISA	human,mouse,rat	1
USP7	26948-1-AP	WB, IHC, ELISA	human,mouse	1
USP8	27791-1-AP	WB, IHC, ELISA	human,mouse	1
★ USP9X	55054-1-AP	WB, IP, IHC, IF, ELISA	human,mouse,rat	10
UT-B	25962-1-AP	WB, ELISA	human, mouse	1
★ Uteroglobin	26909-1-AP	WB, IHC, IF, ELISA	human, rat	2
Uteroglobin	10490-1-AP	IHC, IF, FC, ELISA	human, mouse	3
UTP14A	11474-1-AP	WB, IF, ELISA	human,mouse,rat	2
UVRAG	19571-1-AP	WB, IP, IF, ELISA	human,mouse,rat	1
UXS1	16535-1-AP	WB, ELISA	human,mouse,rat	1
★ UXT	11047-1-AP	WB, IP, ELISA	human,mouse,rat	1
V5-tag	14440-1-AP	WB, IP, ELISA	recombinant protein	2
★ V5-tag	66007-1-Ig	ELISA	recombinant protein	8
VAC14	15771-1-AP	WB, IP, IHC, ELISA	human,mouse,rat	1
★ VAMP2	10135-1-AP	WB, IHC, IF, ELISA	human,mouse,rat	2
VAMP2	30001-0-AP	WB, ELISA	human	3
VAMP3/ Cellubrevin	10702-1-AP	WB, IP, IHC, ELISA	human,mouse,rat	4
VAMP4	10738-1-AP	WB, IP, IF, ELISA	human,mouse,rat	2
VAMP7/TI-VAMP	22268-1-AP	WB, IP, IHC, IF, ELISA	human,mouse,rat	1
VANGL2	21492-1-AP	WB, IP, IHC, IF, CoIP, ELISA	human,mouse,rat	2
★ VAPA	15275-1-AP	WB, IP, IHC, IF, co-IP, COIP, ELISA	human,mouse,rat	5
VAPB	66191-1-Ig	WB, IHC, IF, co-IP, ELISA	human	3
★ VAPB	14477-1-AP	WB, IP, IHC, IF, FC, ELISA	human,mouse,rat	11
VARS2	15776-1-AP	WB, IP, IHC, IF, ELISA	human,mouse,rat	2
★ VASP	13472-1-AP	WB, IP, IHC, IF, FC, ELISA	human,mouse,rat	1
VAV1	16364-1-AP	WB, IP, IHC, IF, ELISA	human	2
VAV2	21924-1-AP	WB, IP, IHC, IF, ELISA	human,mouse,rat	1
VCAM-1	66294-1-Ig	WB, IHC, ELISA	human	4
VCAM-1	11444-1-AP	IHC, IF, FC, ELISA	human	28
★ VCP	10736-1-AP	WB, IP, IHC, IF, CoIP, ELISA	human,mouse,rat	4
★ VDAC1/2	10866-1-AP	WB, IP, IHC, IF, ELISA	human,mouse,rat	47
VDAC1/Porin	66345-1-Ig	WB, IHC, ELISA	human, mouse, rat	2

抗体名称	货号	检测应用	适用物种	文献
VDAC1/Porin	55259-1-AP	WB, IP, IHC, FC, CoIP, ELISA	human,mouse,rat	7
★ VDAC2	11663-1-AP	WB, IP, IHC, IF, ELISA	human,mouse,rat	6
★ VDAC3	14451-1-AP	WB, IHC, ELISA	human,mouse,rat	5
VDR	14526-1-AP	WB, IHC, ELISA	human,mouse,rat	5
★ VEGF	19003-1-AP	WB, IHC, IF, CoIP, ELISA	human	190
VEGF Receptor 2	18975-1-AP	IHC, ELISA	human	1
VEGFA	66828-1-Ig	WB, IHC, IF, ELISA	human	1
VEGFC	22601-1-AP	WB, IHC, IF, ELISA	human, mouse	3
VEGFR-1/FLT-1	13687-1-AP	WB, IP, IHC, IF, FC, ELISA	human,mouse,rat	10
★ VEGFR2	26415-1-AP	WB, IHC, IF, FC, ELISA	human, mouse	10
VEGFR3	20712-1-AP	WB, ELISA	human,mouse	3
VGAT	14471-1-AP	WB, IP, IHC, IF, ELISA	human,mouse,rat	3
VGLL1	10124-2-AP	WB, IHC, ELISA	human, mouse, rat	1
VGLUT1	55491-1-AP	IHC, IF, FC, ELISA	human	1
VHL	16538-1-AP	IHC, IF, ELISA	human,mouse,rat	1
★ VILIP 3	10989-1-AP	WB, IP, IHC, IF, ELISA	human,mouse	2
VILIP-1	13919-1-AP	WB, IP, IF, ELISA	human,mouse,rat	1
Villin	66096-1-Ig	WB, IP, IHC, IF, ELISA	human, mouse	1
Villin	16488-1-AP	WB, IP, IHC, IF, ELISA	human,mouse,rat	2
VIM	65039-1-Ig	WB, IHC, ELISA	human	1
Vimentin	60330-1-Ig	WB, IHC, IF, FC, ELISA	human, mouse, rat	13
★ Vimentin	10366-1-AP	WB, IHC, IF, FC, ELISA	human,mouse,rat	265
Vinculin	26520-1-AP	WB, IHC, IF, ELISA	human, mouse	3
★ Vinculin	66305-1-Ig	WB, IHC, IF, FC, ELISA	human, mouse, rat, pig	13
VIPAS39	20771-1-AP	WB, IF, ELISA	human,mouse,rat	1
vitamin D binding protein	16922-1-AP	WB, IHC, ELISA	human,mouse,rat	2
Vitronectin	15833-1-AP	WB, IHC, IF, ELISA	human,mouse,rat	9
★ VLDLR	19493-1-AP	WB, ELISA	human,mouse,rat	1
★ VMA21	21921-1-AP	WB, IP, IHC, ELISA	human,mouse,rat	1
★ VMAT2	20873-1-AP	WB, IF, ELISA	human	3
VNN1	21745-1-AP	WB, IP, IHC, ELISA	human, mouse	6
Vpr	51143-1-AP	WB, ELISA	immunodeficiency virus 1	5
★ VPRBP	11612-1-AP	WB, IP, IHC, IF, FC, ELISA	human,mouse,rat	27
VPS11	19140-1-AP	WB, IP, IF, FC, ELISA	human,mouse,rat	6
★ VPS13B	24505-1-AP	IHC, IF, ELISA	human,mouse	2
★ VPS15	17894-1-AP	WB, IF, ELISA	human,mouse,rat	2
★ VPS16	17776-1-AP	WB, IP, IHC, IF, ELISA	human,mouse,rat	7
★ VPS18	10901-1-AP	WB, IP, IHC, IF, FC, ELISA	human,mouse,rat	2
★ VPS25	15669-1-AP	WB, IHC, ELISA	human,mouse,rat	1
★ VPS26A	12804-1-AP	WB, IHC, IF, ELISA	human,mouse,rat	1
★ VPS26B	15915-1-AP	WB, IP, ELISA	human,mouse,rat	3
VPS33A	16896-1-AP	WB, IP, IF, ELISA	human,mouse,rat	3
★ VPS33B	12195-1-AP	WB, IP, IHC, IF, ELISA	human,mouse,rat, zebrafish	7
★ VPS34 (C terminal)	12452-1-AP	WB, IHC, IF, ELISA	human,mouse,rat	5
VPS35	10236-1-AP	WB, IP, IF, ELISA	human,mouse,rat	2
VPS36	14262-1-AP	WB, ELISA	human	2
VPS37A	11870-1-AP	WB, IHC, ELISA	human,mouse	8
VPS39	16219-1-AP	WB, IP, IHC, IF, ELISA	human,mouse	2

“★” 影响因子 10 分及以上文章引用抗体

抗体名称	货号	检测应用	适用物种	文献
VPS41	13869-1-AP	WB, IHC, ELISA	human	3
VPS45	12006-1-AP	WB, IHC, IF, ELISA	human,mouse,rat	2
★ VPS4A/B	17673-1-AP	WB, IP, IF, ELISA	human,mouse,rat	2
VPS52	11662-2-AP	WB, IP, IHC, IF, ELISA	human,mouse,rat	1
VPS54	13327-1-AP	WB, IP, ELISA	human,mouse,rat	2
★ VPS72	15143-1-AP	WB, IP, ELISA	human,mouse,rat	1
VPS8	15079-1-AP	WB, IP, IF, ELISA	human,mouse,rat	2
VTA1	15786-1-AP	WB, IP, IF, ELISA	human	1
VTCN1	12080-1-AP	WB, IHC, ELISA	human,mouse,rat	1
★ VTI1A	12354-1-AP	WB, IP, IF, ELISA	human,mouse,rat	5
VTI1B	14495-1-AP	WB, IP, IHC, ELISA	human,mouse,rat	1
VWA1	14322-1-AP	WB, IHC, ELISA	human,mouse,rat	1
★ VWF, VWFpp	11778-1-AP	WB, IP, IHC, IF, ELISA	human,mouse,rat	29
★ WAPL; WAPAL	16370-1-AP	WB, IF, ELISA	human, mouse	3
★ WASL	14306-1-AP	WB, IHC, IF, ELISA	human,mouse,rat	3
★ WASP	10987-1-AP	WB, IP, IHC, ELISA	human, mouse,rat	2
WBP1	11042-1-AP	WB, IHC, ELISA	human	1
WBP2	12030-1-AP	WB, IP, IHC, IF, ELISA	human,mouse,rat	1
WBP2NL	22587-1-AP	WB, IHC, IF, ELISA	human, mouse	5
WBP5	16515-1-AP	WB, ELISA	human,mouse,rat	1
WBSCR16	13796-1-AP	WB, ELISA	human,mouse,rat	1
WDFY3	55009-1-AP	WB, IHC, IF, ELISA	human, mouse	2
WDR1	13676-1-AP	WB, IP, IHC, ELISA	human,mouse,rat	7
WDR13	20122-1-AP	WB, IF, ELISA	human,mouse,rat	1
WDR18	15165-1-AP	WB, IHC, ELISA	human	3
WDR19/IFT144	13647-1-AP	WB, IP, IHC, IF, ELISA	human,mouse,rat	5
WDR20	25164-1-AP	WB, ELISA	human, mouse	1
WDR21C	21571-1-AP	WB, IHC, ELISA	human,mouse,rat	1
★ WDR24	20778-1-AP	WB, IP, IHC, IF, ELISA	human, mouse	4
WDR45	19194-1-AP	WB, IHC, IF, ELISA	human,mouse	1
★ WDR46	15110-1-AP	WB, IP, IF, ELISA	human,mouse,rat	4
WDR5	15544-1-AP	WB, IHC, IF, ELISA	human,mouse,rat	1
WDR7	24431-1-AP	WB, IHC, IF, ELISA	human, rat,mouse	1
★ WDR81	24874-1-AP	WB, IHC, IF, ELISA	human, mouse	1
WEE1	14375-1-AP	WB, IP, ELISA	human,mouse,rat	3
★ WFS1	11558-1-AP	WB, IHC, IF, coIP, ELISA	human,mouse	37
★ WISP1	18166-1-AP	WB, IHC, ELISA	human,mouse,rat	5
WNK4	22326-1-AP	WB, IHC, ELISA	human,mouse	1
WNT2	27214-1-AP	WB, IHC, ELISA	human, mouse,rat	2
WNT2	11160-1-AP	WB, IHC, ELISA	human,mouse	5
★ WNT3	17983-1-AP	WB, ELISA	human, mouse	3
WNT4	14371-1-AP	WB, IHC, ELISA	human	2
★ WNT5A/B	55184-1-AP	WB, IHC, IF, ELISA	human, mouse	5
WNT6	24201-1-AP	WB, IHC, IF, ELISA	human, mouse	3
WNT7A/B	10605-1-AP	WB, IP, IHC, IF, FC, ELISA	human,mouse,rat	2
★ WRAP53	14761-1-AP	WB, IP, IHC, IF, ELISA	human,mouse,rat	3
★ WSB1	11666-1-AP	WB, IHC, IF, ELISA	human	3
WSB2	12124-2-AP	WB, IP, IHC, IF, ELISA	human,mouse,rat	1
WT1	12609-1-AP	WB, IP, chIP, ELISA	human,mouse,rat	3
★ WTAP	10200-1-AP	WB, IP, IF, ELISA	human,mouse,rat	2

抗体名称	货号	检测应用	适用物种	文献
★ WTAP	60188-1-Ig	WB, IHC, IF, ELISA	human, mouse,rat	9
WWOX	15299-1-AP	WB, IP, IHC, ELISA	human,mouse,rat	2
WWP1	13587-1-AP	WB, IP, IHC, IF, ELISA	human,mouse,rat	6
★ XAB2	10637-1-AP	WB, IP, IF, ELISA	human	3
XBP1	24168-1-AP	WB, IHC, ELISA	human,mouse	1
XBP1	25997-1-AP	WB, IHC, IF, ELISA	human, mouse, rat	13
XBP1S	24868-1-AP	WB, IHC, ELISA	human, mouse	1
XDH	55156-1-AP	WB, IHC, ELISA	human,mouse,rat	5
★ XIAP	10037-1-Ig	WB, IHC, IF, ELISA	human, rat	22
XIRP2	11896-1-AP	WB, IHC, IF, ELISA	human,mouse	1
XLF	11888-1-AP	WB, ELISA	human	2
XPA	16462-1-AP	WB, IP, IF, ELISA	human,mouse,rat	1
★ XPG	11331-1-AP	WB, IP, IF, ELISA	human	4
XPO6	11408-1-AP	WB, IP, IHC, IF, ELISA	human,mouse,rat	3
XPO7	12980-1-AP	WB, IF, ELISA	human,mouse,rat	2
XRCC1	21468-1-AP	WB, IF, ELISA	human, mouse	3
XRCC3	18494-1-AP	WB, IF, ELISA	human,mouse,rat	1
XRCC4	15817-1-AP	WB, IP, IHC, ELISA	human, rat	4
XRCC5/Ku80	16389-1-AP	WB, IP, IHC, IF, ELISA	human	6
★ XRN2	11267-1-AP	WB, IF, coIP, ch-IP, ELISA	human,mouse,rat	4
YAP1	66900-1-Ig	WB, IHC, IF, ELISA	human,mouse,rat	1
★ YAP1	13584-1-AP	WB, IP, IHC, IF, FC, CoIP, chIP, ELISA	human, mouse, zebrafish	38
YBX1	20339-1-AP	WB, IP, IHC, IF, ELISA	human, mouse	2
★ YEATS2	24717-1-AP	WB, IP, IHC, ELISA	human	1
★ YES1-Specific	20243-1-AP	IP, IHC, ELISA	human,mouse,rat	2
★ YME1L1	11510-1-AP	WB, IP, IHC, IF, ELISA	human,mouse,rat	23
YOD1	25370-1-AP	WB, IHC, ELISA	human	2
YPEL3	15403-1-AP	WB, ELISA	human,mouse,rat	2
★ YPEL5	11730-1-AP	WB, IHC, IF, ELISA	human,mouse,rat	1
★ YTHDC1	14392-1-AP	WB, IF, CoIP, ELISA	human,mouse,rat	3
★ YTHDF1	17479-1-AP	WB, IP, IHC, IF, ELISA	human,mouse,rat	22
★ YTHDF2	24744-1-AP	WB, IP, IHC, IF, ELISA	human	28
★ YTHDF3-specific	25537-1-AP	WB, IF, ELISA	human, mouse	4
YWHAH	15222-1-AP	WB, IP, IF, ELISA	human,mouse,rat	2
YWHAZ	14881-1-AP	WB, IHC, IF, CoIP, ELISA	human,mouse,rat	6
YY1	22156-1-AP	WB, IP, IHC, chIP, ELISA	human,mouse	4
★ YY1	66281-1-Ig	WB, IP, IHC, IF, ELISA	human, mouse, rat,monkey	8
ZBP1	13285-1-AP	WB, IHC, ELISA	human	1
ZBTB20	23987-1-AP	WB, IHC, ELISA	human, mouse	1
ZC3H12A	25009-1-AP	WB, IP, IHC, IF, ELISA	human, mouse	5
ZC3H12D	24991-1-AP	WB, IP, IHC, ELISA	human	2
ZC3H4	20041-1-AP	WB, IHC, IF, ELISA	human, mouse	2
★ ZC3HAV1	16820-1-AP	WB, IP, IHC, IF, ELISA	human,mouse,rat	11
ZC3HC1	13148-1-AP	WB, ELISA	human,mouse,rat	1
★ ZCCHC11	18980-1-AP	WB, IP, IF, ELISA	human, mouse	11
★ ZCCHC6	25196-1-AP	WB, IP, ELISA	human, mouse, rat	2
★ ZCCHC8	23374-1-AP	WB, IHC, IF, ELISA	human, mouse	1
ZDHHC5	21324-1-AP	WB, IP, IF, FC, ELISA	human,mouse,rat	2
★ ZEB1	21544-1-AP	WB, IHC, chIP, ELISA	human,mouse,rat	40

“★” 影响因子 10 分及以上文章引用抗体

抗体名称	货号	检测应用	适用物种	文献
ZEB2	14026-1-AP	WB, IHC, ELISA	human,mouse,rat	10
ZFP36	12737-1-AP	WB, IHC, IF, ELISA	human,mouse,rat	3
★ ZFP36L1/2	12306-1-AP	WB, IHC, IF, ELISA	human,mouse,rat	1
★ ZFP64	17187-1-AP	WB, chIP, ELISA	human,mouse,rat	1
ZFYVE16	13118-2-AP	WB, IP, IHC, IF, ELISA	human,mouse,rat	3
ZFYVE27	12680-1-AP	WB, IP, IF, ELISA	human,mouse,rat	3
ZHX1	13903-1-AP	WB, IP, IHC, ELISA	human,mouse,rat	2
ZHX2	20136-1-AP	WB, IP, IF, ELISA	human,mouse,rat	2
ZIC4-Specific	51003-1-AP	WB, IHC, ELISA	human, mouse	1
Zinc-alpha-2-glycoprotein	66178-1-Ig	WB, IHC, ELISA	human	1
Zinc-alpha-2-glycoprotein	13399-1-AP	WB, IHC, IF, ELISA	human	4
ZIP4	20625-1-AP	WB, IHC, IF, ELISA	human,mouse	3
ZIP7	19429-1-AP	WB, IP, IHC, IF, ELISA	human,mouse,rat	11
★ ZIP8	20459-1-AP	WB, IP, IHC, IF, FC, ELISA	human, mouse	23
ZIPK-Phospho 311Ser	51021-1-AP	WB, IP, IHC, IF, ELISA	human, mouse	1
ZKSCAN3	20800-1-AP	WB, ELISA	human, mouse	1
ZMAT3	10504-1-AP	WB, IP, IF, ELISA	human,mouse,rat	2
ZMYND10	14431-1-AP	WB, IP, IF, ELISA	human,mouse,rat	1
★ ZMYND8	11633-1-AP	WB, IP, IHC, IF, ELISA	human,mouse,rat	1
★ ZNF143	16618-1-AP	WB, chIP, ELISA	human,mouse,rat	5
ZNF23	21322-1-AP	WB, IP, IHC, IF, ELISA	human, mouse, rat	1

抗体名称	货号	检测应用	适用物种	文献
★ ZNF238	12714-1-AP	WB, IP, IHC, IF, chIP, ELISA	human,mouse,rat	5
ZNF326	25147-1-AP	WB, IHC, IF, ELISA	human, mouse	1
ZNF557	20500-1-AP	WB, IF, ELISA	human	1
ZNF671	21329-1-AP	WB, ELISA	human	2
★ ZNHIT1	16595-1-AP	WB, ELISA	human,mouse,rat	1
ZnT3	17363-1-AP	WB, IHC, IF, ELISA	human,mouse,rat	4
ZnT6	13526-1-AP	WB, IHC, IF, ELISA	human	6
ZnT7	13966-1-AP	WB, IHC, IF, ELISA	human,mouse,rat	8
ZO-1	20742-1-AP	IF, ELISA	human	2
ZO-1	66452-1-Ig	WB, IHC, IF, ELISA	human,dog	2
ZO-1	21773-1-AP	WB, IP, IF, FC, ELISA	human, dog, mouse, rat,hamster	132
★ ZO-2	18900-1-AP	WB, IHC, IF, ELISA	human,mouse,rat	3
ZP3	21279-1-AP	WB, IP, IHC, IF, CoIP, ELISA	human,mouse	2
ZRANB2	24816-1-AP	WB, IHC, ELISA	human, mouse	1
★ ZRANB3	23111-1-AP	WB, IHC, IF, ELISA	human	5
★ ZW10	24561-1-AP	WB, IP, IF, ELISA	human	3
★ ZWILCH	14281-1-AP	WB, IHC, ELISA	human,mouse,rat	1
★ Zyxin	60254-1-Ig	WB, IHC, IF, ELISA	human,mouse	1
★ Zyxin	10330-1-AP	WB, IF, ELISA	human	4
α -Parvin/Actopaxin	55268-1-AP	WB, IHC, IF, CoIP, ELISA	human,mouse,rat,dog	1
β -ENaC	14134-1-AP	WB, IHC, ELISA	human, mouse, rat	4

“★” 影响因子 10 分及以上文章引用抗体

Humankine® 活性蛋白·文献引用产品目录

蛋白名称	货号	适用物种	文献
★ Activin A	HZ-1138	human, mouse	16
★ BMP-2	HZ-1128	human, mouse	19
★ BMP-4	HZ-1045	human, mouse	37
BMP-7	HZ-1229	human, mouse	6
EPO	HZ-1168	human	2
★ FGF Basic-TS	HZ-1285	human, mouse	6
★ FGF-7 (KGF)	HZ-1100	human, monkey	1
★ FGF-8b	HZ-1103	human, mouse	1
FLT3 Ligand	HZ-1151	human, mouse	10
★ G-CSF	HZ-1207	human, mouse	4
GM-CSF	HZ-1002	human, mouse	10
★ HGF	HZ-1084	human, monkey, mouse	8
HGH	HZ-1007	human, rat	2
★ IFN alpha 2A	HZ-1066	human	4

蛋白名称	货号	适用物种	文献
IFN alpha 2B	HZ-1072	human	1
IFN gamma	HZ-1301	human	2
IL-1 beta	HZ-1164	human, mouse	16
IL-12	HZ-1256	human	3
IL-17 (IL-17A)	HZ-1113	human	3
★ IL-2	HZ-1015	human, mouse	4
IL-23	HZ-1254	human, mouse	11
★ IL-27	HZ-1275	human	1
IL-28A	HZ-1235	human	1
IL-28B	HZ-1245	human	1
IL-29	HZ-1156	human	1
IL-3	HZ-1074	human	9
★ IL-4	HZ-1004	human	13
★ IL-6	HZ-1019	human, mouse	17
LEFTY-1	HZ-1109	human	1

蛋白名称	货号	适用物种	文献
M-CSF	HZ-1192	human, mouse	4
★ Noggin	HZ-1118	human, mouse	5
OSM	HZ-1030	human	3
pro IGF-II	HZ-1161	human	1
SCF	HZ-1024	human	9
★ TGF beta 1	HZ-1011	human, mouse	75
TGF beta 2	HZ-1092	human, mouse	4
TGF beta 3	HZ-1090	human, mouse	8
Thrombin (Coagulation Factor II)	HZ-3010	human	1
Thrombopoietin	HZ-1248	human	2
★ TNF alpha	HZ-1014	human, mouse	9
★ VEGF121	HZ-1204	human, pig	13
★ VEGF165	HZ-1038	human	10
Wnt3A	HZ-1296	human, mouse	1

“★” 影响因子 10 分及以上文章引用活性蛋白

ELISA 试剂盒·文献引用产品目录

试剂盒名称	货号	适用样本	文献
★ Human APOL1 ELISA Kit	KE00047	Serum, Plasma, Urine	4
Human CXCL1 ELISA Kit	KE00133	Serum, Plasma, Cell culture supernatants	1
Human CXCL16 ELISA Kit	KE00052	Serum, Plasma, Cell culture supernatants	1
Human ENO2 ELISA Kit	KE00050	Serum, Plasma, Cell culture supernatants	1
Human Fetuin-A ELISA Kit	KE00097	Serum, Plasma, Cell culture supernatants	1
Human HSP60 ELISA Kit	KE00032	Plasma, Serum	1
Human IFN-gamma ELISA Kit	KE00063	Serum, Plasma, Cell culture supernatants	1
Human IL10 ELISA Kit	KE00012	Serum, Plasma, Cell culture supernatants	5
Human IL12 p70 ELISA Kit	KE00019	Serum, Plasma, Cell culture supernatants, Urine	1
Human IL17A ELISA Kit	KE00015	Serum, Plasma, Cell culture supernatants	2
Human IL1-beta ELISA Kit	KE00021	Serum, Plasma, Cell culture supernatants	4
Human IL28B ELISA Kit	KE00014	Serum, Plasma, Cell culture supernatants	2
Human IL4 ELISA Kit	KE00016	Serum, Plasma, Cell culture supernatants	2
Human IL6 ELISA Kit	KE00007	Serum, Plasma, Cell culture supernatants, Urine	13
Human IL8 ELISA Kit	KE00006	Serum, Plasma, Cell culture supernatants	7
Human MCP-1 ELISA Kit	KE00091	Serum, Plasma, Cell culture supernatants	1
Human MHC class I ELISA Kit	KE00035	Serum, Plasma	2
Human MMP-2 ELISA Kit	KE00077	Serum, Plasma, Cell culture supernatants	1
Human PD1 ELISA Kit	KE00075	Serum, Plasma, Cell culture supernatants, Cell lysates	1
Human PD-L1 ELISA Kit	KE00074	Serum, Plasma, Cell culture supernatants, Cell lysates	1

试剂盒名称	货号	适用样本	文献
Human TDP-43 ELISA Kit	KE00005	Serum, plasma	1
Human TGF-beta1 ELISA Kit	KE00002	Serum, Plasma, Cell culture supernatants, Urine	10
Human TNF-alpha ELISA Kit	KE00068	Serum, Plasma, Cell culture supernatants	8
Human VEGF ELISA Kit	KE00085	Serum, Plasma, Cell culture supernatants	2
Mouse CCL5 ELISA Kit	KE10017	Serum, Plasma, Cell culture supernatants	1
★ Mouse CXCL2 ELISA Kit	KE10022	Serum, Plasma, Cell culture supernatants	2
Mouse IFN-gamma ELISA Kit	KE10001	Serum, Plasma, Cell culture supernatants	1
Mouse IL10 ELISA Kit	KE10008	Serum, Plasma, Cell culture supernatants	7
Mouse IL12 p70 ELISA Kit	KE10014	Serum, Plasma, Cell culture supernatants	1
Mouse IL17A ELISA Kit	KE10020	Serum, Plasma, Cell culture supernatants	1
★ Mouse IL1-beta ELISA Kit	KE10003	Serum, Plasma, Cell culture supernatants, Cell lysates, Tissue homogenates	9
Mouse IL2 ELISA Kit	KE10004	Serum, Plasma, Cell culture supernatants	1
Mouse IL4 ELISA Kit	KE10010	Serum, Plasma, Cell culture supernatants	1
★ Mouse IL6 ELISA Kit	KE10007	Serum, Plasma, Cell culture supernatants	18
Mouse MCP-1 ELISA Kit	KE10006	Serum, Plasma, Cell culture supernatants	1
Mouse Mif ELISA Kit	KE10027	Serum, Plasma, Cell culture supernatants	2
Mouse TGF-beta1 ELISA Kit	KE10005	Serum, Plasma, Cell culture supernatants	4
★ Mouse TNF-alpha ELISA Kit	KE10002	Serum, Plasma, Cell culture supernatants	19
★ Mouse VEGF ELISA Kit	KE10009	Serum, Plasma, Cell culture supernatants	3
★ RAT IL1-BETA ELISA KIT	KE20005	Serum, Plasma, Cell culture supernatants	3
★ Rat TNF-alpha ELISA Kit	KE20001	Cell culture supernatants	8

“★” 影响因子 10 分及以上文章引用试剂盒

READING THE BOOK OF LIFE

San Ying Biotechnology, China,
D3-3, No.666 Gaoxin Avenue, Wuhan East Lake
Hi-tech Development Zone, Wuhan, P.R.C.
t. 86-27-87531629
e. Proteintech-CN@ptglab.com

Proteintech Group, USA,
5400 Pearl Street, Suite 300,
Rosemont, IL 60018, USA
t. 1-888-478-4522
e. proteintech@ptglab.com

Proteintech Europe,
Manchester Science Park, Kilburn House,
Lloyd Street North, Manchester, M15 6SE
t. (+44)-161-22-66-144
e. europe@ptglab.com