For Research Use Only

CoraLite® Plus 488-conjugated PTEN Monoclonal antibody

proteintech®
Antibodies | ELISA kits | Proteins
www.ptglab.com

Catalog Number:CL488-60300

Basic Information

Catalog Number:
CL488-60300

Size:
1000 μg/ml

Source:
Mouse

Isotype:
IgG2a

Immunogen Catalog Number:
AG17274

GenBank Accession Number:
BC005821

GeneID (NCBI):
5728

UNIPROT ID:
P60484

Full Name:
phosphatase and tensin homolog

Calculated MW:
47 kDa

Observed MW:
55 kDa

Purification Method:
Protein A purification

CloneNo.:
5C10B6

Recommended Dilutions:
IF/ICC 1:50-1:500

Excitation/Emission maxima wavelengths:
493 nm / 522 nm

Applications

Tested Applications:
IF/ICC

Species Specificity:
human, mouse

Positive Controls:

IF/ICC : HepG2 cells,

Background Information

PTEN (also designated MMAC1), products of tumor suppressor genes, are found deleted in most human gliomas. The PTEN genes are also mutated in many other tumors, such as brain, breast, kidney and prostate cancers. PTEN is a protein tyrosine phosphatase that may terminate the signaling transduction pathways mediated by PI 3-kinase/Akt. PTEN has an apparent molecular weight of 55 kDa and it is located in the cytosol.

Storage

Storage:
Store at -20°C. Avoid exposure to light. Stable for one year after shipment.
Storage Buffer:
PBS with 50% Glycerol, 0.05% Proclin300, 0.5% BSA, pH 7.3.
Aliquoting is unnecessary for -20°C storage

This product is exclusively available under Proteintech Group brand and is not available to purchase from any other manufacturer.

Selected Validation Data

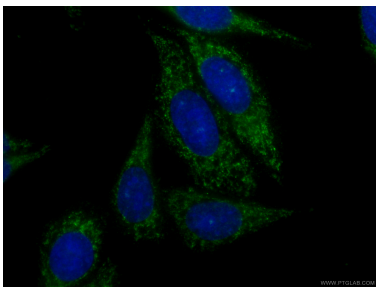

Immunofluorescent analysis of (-20°C Ethanol) fixed HepG2 cells using CL488-60300 (PTEN antibody) at dilution of 1:100.