proteintech®
Antibodies | ELISA kits | Proteins

For Research Use Only

IHC*easy* FTCD Ready-To-Use IHC Kit

Catalog Number: KHC0533

General Information

Sample type:
FFPE tissue

Cited sample type:

Reactivity:
Human, Rat

Cited Reactivity:

Assay type:
Immunohistochemistry

Primary antibody type:
Mouse Monoclonal

Secondary antibody type:
Polymer-HRP-Goat anti-Mouse

Kit Component

Component	Size	Concentration
Antigen Retrieval Buffer	100 mL	50×
Washing Buffer	100 mL ×2	20×
Blocking Buffer	5 mL	RTU
Primary Antibody	5 mL	RTU
Secondary Antibody	5 mL	RTU
Chromogen Component A	0.2 mL	RTU
Chromogen Component B	4 mL	RTU
Signal Enhancer	5 mL	RTU
Counter Staining Reagent	5 mL	RTU
Mounting Media	5 mL	RTU
Control Slide	1 slide (Optional)	FFPE
Datasheet	1 Copy	
Manual	1 Copy	

Storage Instructions

All the reagents are stored at 2-8°C. The kit is stable for 6 months from the date of receipt.

Synonyms

Cell and organelle markers, FTCD, Glutamate formiminotransferase, Golgi Marker, LCHC1

Selected Validation Data

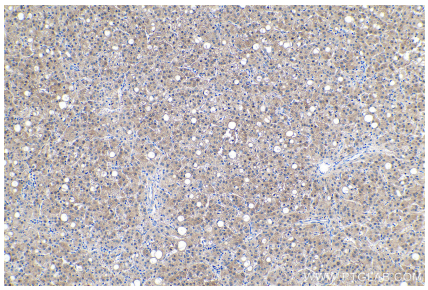

Immunohistochemical analysis of paraffin-embedded human liver cancer tissue slide using KHC0533 (FTCD IHC Kit).

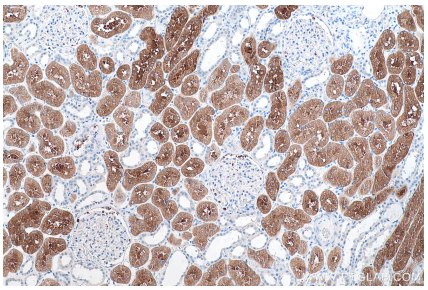

Immunohistochemical analysis of paraffin-embedded human kidney tissue slide using KHC0533 (FTCD IHC Kit).

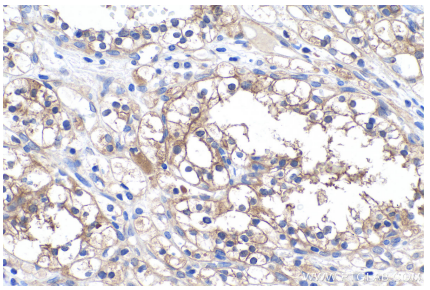

Immunohistochemical analysis of paraffin-embedded human renal cell carcinoma tissue slide using KHC0533 (FTCD IHC Kit).

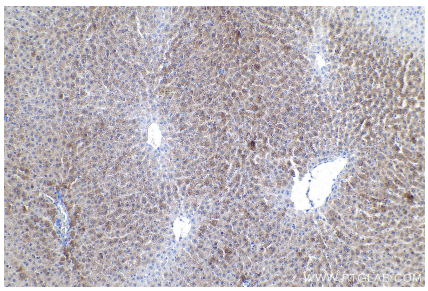

Immunohistochemical analysis of paraffin-embedded rat liver tissue slide using KHC0533 (FTCD IHC Kit).