For Research Use Only

PE Anti-Mouse CD24 (M1/69)

Catalog Number:PE-65121

proteintech®
Antibodies | ELISA kits | Proteins
www.ptglab.com

Basic Information

Catalog Number:
PE-65121

Size:
100ug, 0.2 mg/ml

Source:
Rat

Isotype:
IgG2b, kappa

GenBank Accession Number:
BC075622

GeneID (NCBI):
12484

UNIPROT ID:
P24807

Full Name:
CD24a antigen

Purification Method:
Affinity purification

CloneNo.:
M1/69

Excitation/Emission maxima wavelengths:
496 nm, 565 nm / 578 nm

Applications

Tested Applications:
FC

Species Specificity:
Mouse

Background Information

Storage

Storage:
Store at 2-8°C. Avoid exposure to light. Stable for one year after shipment.
Storage Buffer:
Phosphate based buffer with 0.09% sodium azide and 0.1% gelatin, pH 7.2.

For technical support and original validation data for this product please contact:
T: 4006900926 E: Proteintech-CN@ptglab.com W: ptgcn.com

This product is exclusively available under Proteintech Group brand and is not available to purchase from any other manufacturer.

Selected Validation Data

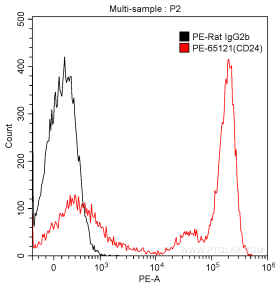

1X10^6 BALB/c mouse splenocytes were surface stained with 0.06 ug PE Anti-Mouse CD24 (PE-65121, Clone: M1/69) (red) or 0.06 ug isotype control antibody (black). Cells were not fixed.